AMERICAN AGRICULTURIST

FARM DIRECTORY AND REFERENCE BOOK

CHAUTAUQUA COUNTY

NEW YORK

1918

American Agriculturist

Charles William Burkett, Editor. Subscription Price, $1.00 a Year

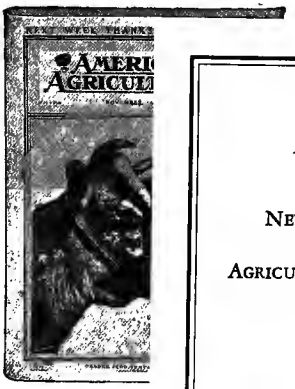

The one weekly agricultural NEWSpaper. First of all it is devoted to the NEWS of agriculture. It reports what is going forecast the influence anging conditions that ches of his business,

ve crop reports are a IST. These reports ducing, transportation, terests. The Orange able than the govern- newsy.

ns, market influences, earlier than does the RIST is quoted more papers than probably

ERICAN AGRICUL- n among the farmers, s, and gives the news very branch of agricul-

ERICAN AGRICUL-

e crop reporting service. irst, the most complete k to week pertaining to o all special crops, such barley, buckwheat, rice, ndamental conditions to n issue.

ALBERT R. MANN
LIBRARY
NEW YORK STATE COLLEGES
OF
AGRICULTURE AND HOME ECONOMICS
AT
CORNELL UNIVERSITY

THE GIFT OF
Mr. H. E. Vidal

None other of t
During the summe
and the authoritat
the staple crops:
as small fruits, ve
etc. Our comprel
general business a

Orange Judd s
likened to what D

We give our au
to better serve ou
AGRICULTURIS
scriber, reader and

The publisher
bility of each adve

We seek to buil
prosperity. We a

vertisers which may be ufacturers and bankers.

enable our advertisers lumns of AMERICAN to each and every sub-

we guarantee the relia- TURIST.

ess and to insure general

upon the techniq
for reference and study as the standard authority upon ...
on the farm and in the home.

LTURIST is preserved g the various operations

It constitutes a technical magazine of agriculture, a weekly authoritative encyclopedia of all branches of farming and of home interests.

Most Carefully Read

Our subscribers and their folks eagerly wait the coming of AMERICAN AGRICULTURIST, to get its news in all phases of agriculture, its crop reports, its market forecast, its price quotations.

They study it for reliable and authoritative information upon the technique of work on the farm or in the home.

They preserve it as the standard authority for constant reference.

Orange Judd Company, Publishers

315 FOURTH AVENUE NEW YORK, N. Y.

Date Due

MAY 12 1977 D
MAY 8 1980 I
JAN 28 2004

Library Bureau Cat. No. 1137

Mayv y (Inc.)

Real Estate rtunities

Farms mes

Hartford Fire mnity Co.

We Insure Cause

L G

Cornell University Library
F 127.C7A51
American agriculturist farm directory an
3 1924 014 109 809
mann

Real I Bonds

Member of National Association of Realty Brokers
Member of The Farm Brokers' Association of New York
Member of State Grange and Board of Commerce
Also Member of Farm Bureau

1-2-3 New Gokey Block **12-20 West Third Street**
Bell Phone 1167-J **Home Phone 15**

I Specialize in Farm Property for Sale and Trade

Home Phone 048-K Bell Phone 537-W

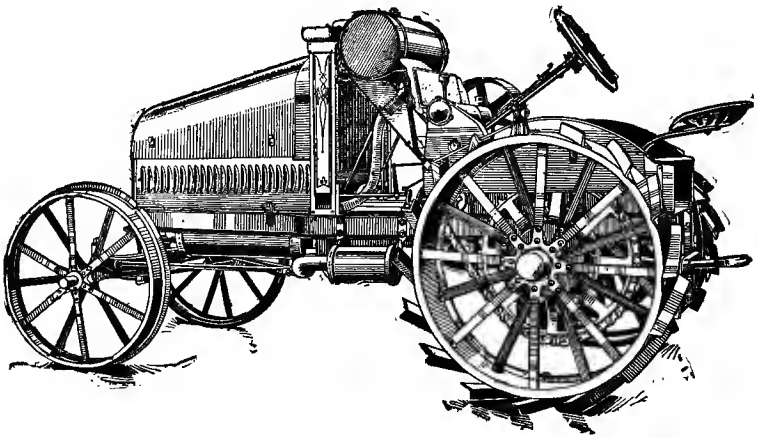

8-16 Kerosene Mogul Tractor

WE HANDLE

Mogul Kerosene Tractors Oliver Plows

The Osborne Line of

International Harvester Company

Farming Implements and Kerosene Trucks

We have a fully equipped garage for quickly repairing all makes of automobiles
Ask the man who has been here.

We are in a position to handle all kinds of repair work in our machine shop.

Oliver Tractor Plow

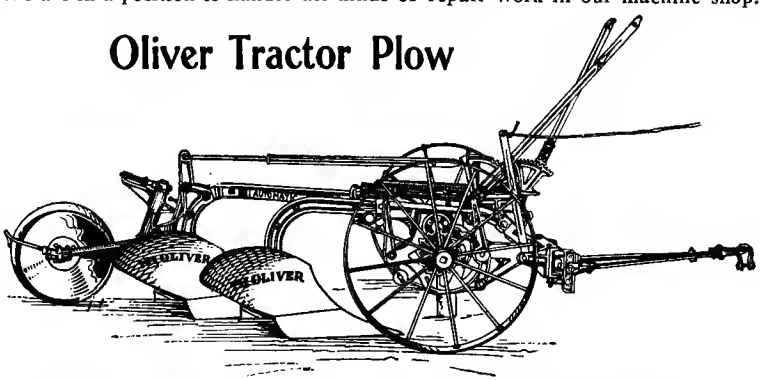

FALCONER IRON WORKS & GARAGE, FALCONER, N. Y.

AMERICAN AGRICULTURIST FARM DIRECTORY AND REFERENCE BOOK OF CHAUTAUQUA COUNTY NEW YORK

1918

A Rural Directory and Reference Book
Including a Road Map of
Chautauqua County

PUBLISHED BY

ORANGE JUDD COMPANY

New York, N. Y.

Minneapolis Chicago Springfield, Mass.

COPYRIGHT 1918

Fw

Be Friendly *Call and See Us*

F
127
C7
A51

QUALITY FIRST

357573

Seeds

Poultry

Supplies

Feed

The H. R. WILBER CORP.
Jamestown, N. Y.

117-121 E. 3d Street 56 Steele Street

Table of Contents

Page

Abbreviations 23

Agricultural Statistics of Chautauqua County 18, 19

Books Every Farmer Needs 236

Breeding Guide and Gestation Calendar 248

Chautauqua County Government 14, 15, 16, 17

Classified Business Directory 233

Explanations 23

Government of the United States 11

Index to Advertisers 20, 21

New York State Capitol Building 10

New York State Government 11, 13

Population of Minor Civil Divisions of Chautauqua County 8

Postoffices in Chautauqua County 17

Spraying Calendar for Fruits and Vegetables 254, 255

Weights and Measures 244

What May Be Expected of Farm Implements 253

Population of Minor Civil Divisions of Chautauqua County

	1910	1900	1890
CHAUTAUQUA COUNTY	105,126	88,314	75,202
Arkwright town	843	918	886
Busti town, including Lakewood village	2,136	2,192	2,089
Lakewood village	564	574	
Carroll town	1,564	1,684	1,787
Charlotte town, including part of Sinclairville village	1,258	1,406	1,441
Sinclairville village (part of)	475	489	
Total for Sinclairville village in Charlotte and Gerry towns	542	577	510
Chautauqua town, including Mayville village	3,515	3,590	3,259
Mayville village	1,122	943	1,164
Cherry Creek town, including Cherry Creek village	1,380	1,745	1,481
Cherry Creek village	606	701	676
Clymer town	1,164	1,229	1,363
Dunkirk city	17,221	11,616	9,416
Ward 1	5,569		
Ward 2	3,399		
Ward 3	3,852		
Ward 4	4,401		
Dunkirk towns	429	454	
Ellery town	1,695	1,628	1,789
Ellicott town, including Celoron and Falconer villages	4,371	3,118	1,746
Celoron village	619	506	
Falconer village	2,141	1,136	574
Ellington town	1,235	1,330	1,430
French Creek town	882	1,014	1,033
Gerry town, including part of Sinclairville village	1,155	1,198	1,088
Sinclairville village (part of)	67	88	
Hanover town, including Forestville and Silver Creek villages and part of Cattaraugus Indian Reservation	5,670	4,778	4,616
Cattaraugus Indian Reservation (part of)	69	31	
(For total see Perryshurg town, Cattaraugus county)			
Forestville village	721	623	788
Silver Creek village	2,512	1,944	1,678
Harmony town, including Panama village	2,847	2,988	3,174
Panama village	337	359	379
Jamestown city	31,297	22,892	16,038
Ward 1	4,439		
Ward 2	4,577		
Ward 3	4,695		
Ward 4	5,911		
Ward 5	6,039		
Ward 6	5,636		
Kiantone town	520	491	496
Mina town	1,033	1,038	1,125
Poland town	1,447	1,613	1,608
Pomfret town, including Fredonia village	7,309	6,313	5,479
Fredonia village	5,285	4,127	3,399
Portland town, including Brocton village	3,058	2,690	2,423
Brocton village	1,181	900	812
Ripley town	2,239	2,256	2,020
Sheridan town	1,888	1,633	1,511
Sherman town, including Sherman village	1,568	1,560	1,531
Sherman village	836	760	785
Stockton town	1,781	1,852	1,730
Villenova town	1,140	1,206	1,242
Westfield town, including Westfield village	4,481	3,882	3,401
Westfield village	2,985	2,430	1,983

The Jamestown Morning Post

Is a welcome daily visitor in most of the homes of Chautauqua County

Is It In *Your* Home?

If it is not, don't delay longer, but send in your subscription at once. The price is low—$4 per year, $2.50 for six months, $1.25 for three months.

In it you will find all the world news, the news of your neighborhood and an unexcelled daily market report.

Its Editorials Are Honest and Fearless

And The Morning Post "Want Ads."—our subscribers say the "want ads." alone are worth the subscription price. You can usually find something advertised that you want—or if you don't happen to find it just when you are looking for it, you can insert a "want ad" yourself at trifling cost.

Ask Your Neighbor About The Morning Post—He Knows

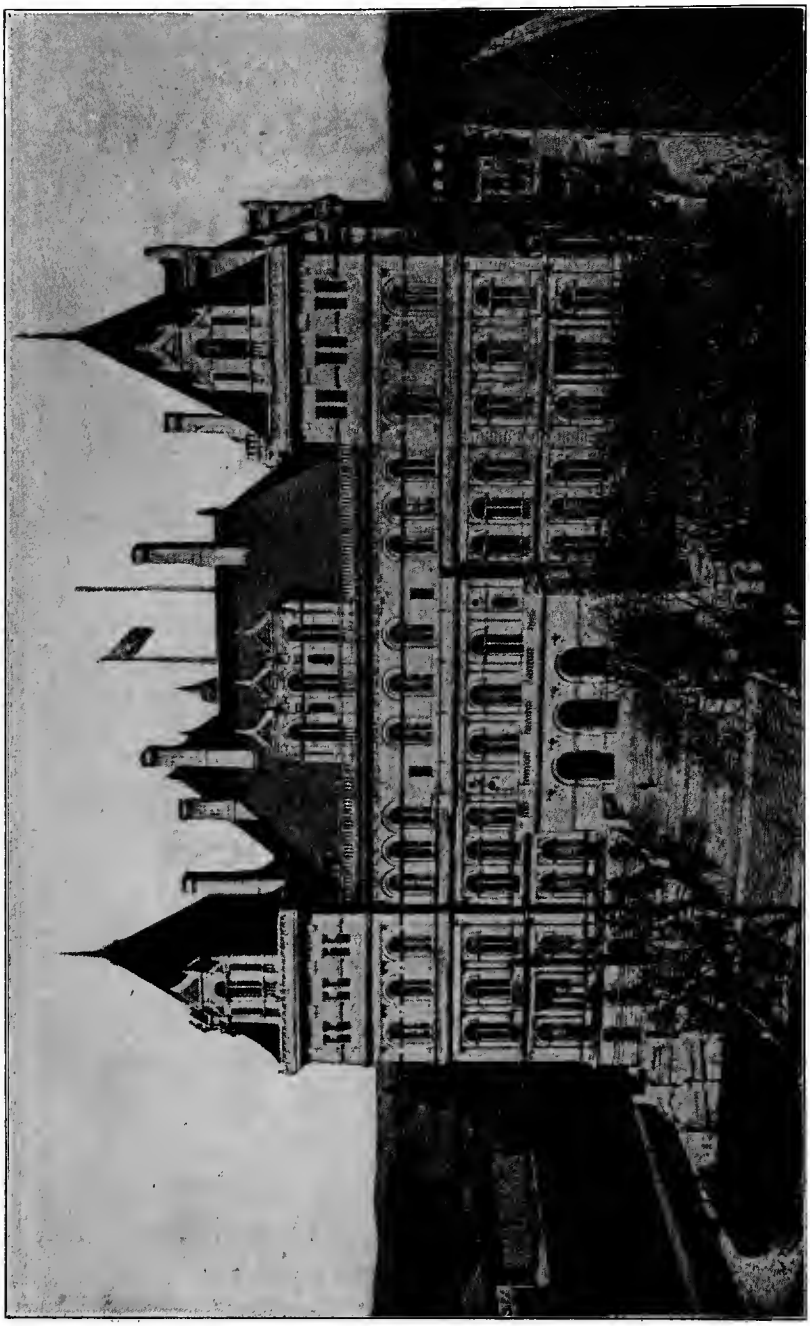

THE NEW YORK STATE CAPITOL BUILDING
ALBANY, NEW YORK

Government of the United States

THE EXECUTIVE

President—WOODROW WILSON, of New Jersey. Salary $75,000.
Vice-President—THOMAS R. MARSHALL, of Indiana. Salary $12,000.

THE CABINET

Secretary of State—ROBERT LANSING, of New York.
Secretary of Treasury—WILLIAM G. MCADOO, of New York.
Secretary of War—NEWTON D. BAKER, of Ohio.
Attorney General—THOMAS WATT GREGORY, of Texas.
Postmaster General—ALBERT S. BURLESON, of Texas.
Secretary of Navy—JOSEPHUS DANIELS, of North Carolina.
Secretary of Interior—FRANKLIN K. LANE, of California.
Secretary of Agriculture—DAVID F. HOUSTON, of Missouri.
Secretary of Commerce and Labor—WILLIAM C. REDFIELD, of New York.
Secretary of Labor—WILLIAM B. WILSON, of Pennsylvania.

Salaries of the Cabinet Officers, $12,000 each.

New York State Government

PRESENT STATE GOVERNMENT

GOVERNOR

CHARLES S. WHITMAN, New York, New York County

LIEUTENANT-GOVERNOR

EDWARD SCHOENECK, Syracuse, Onondaga County

STATE TREASURER

JAMES L. WELLS, New York, New York County

COMPTROLLER

EUGENE M. TRAVIS, Brooklyn, Kings County

ADJUTANT-GENERAL

LOUIS W. STOTESBURY, New York, New York County

COMMISSIONER OF EDUCATION

JOHN H. FINLEY, Albany, Albany County

SUPERINTENDENT OF INSURANCE

JESSE S. PHILLIPS, Hornell, Steuben County

SECRETARY OF STATE

FRANCIS M. HUGO, Watertown, Jefferson County

Fireproof Garage Open Day and Night

SB. ROBBINS, Mgr. GEO. RAPPOLE, Pres.

Ford and Packard Motor Cars

Firestone United States
and Fisk Tires

Accessories and Supplies

We Carry a Full Stock of Ford Repair Parts at All Times

Mail or express orders solicited. We maintain the most complete Repair Shop in western New York. We make a specialty of repairing tractors and gas engines. We are experts in repairing Ford cars at a very moderate cost. Cylinders reground and new pistons fitted in your Ford for $12.50.

EAGLE GARAGE CO., Inc.

316-318 Washington St. Jamestown, N. Y.

Service Station: 1016-18-20 Washington Street

Bell Phone 857 Home Phone 71

New York State Government (Cont.)

ATTORNEY GENERAL
EGBURT E. WOODBURY, Jamestown, Chautauqua County

COMMISSIONER OF AGRICULTURE
CHARLES S. WILSON, Ithaca, Tompkins County

SUPERINTENDENT OF BANKS
EUGENE LAMB RICHARDS, New Brighton, Richmond County

SUPERINTENDENT OF LANDS AND FORESTS
CLIFFORD R. PETTIS, Albany, Albany County

STATE INDUSTRIAL COMMISSION
JOHN MITCHELL, Chairman, Mt. Vernon, Westchester County
EDWARD P. LYON, Brooklyn, Kings County
LOUIS WIARD, Batavia, Genesee County
JAMES M. LYNCH, Syracuse, Onondaga County
WILLIAM H. H. ROGERS, Rochester, Monroe County

COMMISSIONER OF HEALTH
HERMANN M. BRIGGS, New York, New York County

STATE HIGHWAY COMMISSIONER
EDWIN DUFFEY, Cortland County

SUPERINTENDENT OF PUBLIC BUILDINGS
WILLIAM H. STORRS, Albany, Albany County

STATE LIBRARIAN
JAMES I. WYER, JR., Albany, Albany County

CHIEF GAME PROTECTOR
LLEWELLYN LEGGE, Binghamton, Broome County

THE PUBLIC SERVICE COMMISSION
(2d District)
SEYMOUR VAN SANTVOORD, Chairman, Troy, Rensselaer County
DEVOE P. HODSON, Buffalo, Erie County
WILLIAM TEMPLE EMMET, South Salem, Westchester County
JAMES O. CARR, Schenectady, Schenectady County
FRANK IRVINE, Ithaca, Tompkins County

DIVISION ENGINEER
A. H. PERKINS, Albany, Albany County

CHAUTAUQUA COUNTY COURT HOUSE

Chautauqua County Government

County Officers

County Judge, Hon. A. B. Ottaway
Special Co. Judge, Hon. F. S. Wheeler
Dist. Attorney, William S. Stearns
Asst. Dist. Attorney, Warner S. Rexford
Sheriff, Willian H. Marvin
Under Sheriff, Ernest A. Gossett
County Clerk, Luther S. Lakin, Jr.
Deputy Clerk, Mansor E. Himes
County Treasurer, W. J. Doty
Surrogate, Hon. Harley N. Crosby
Special Surrogate, Robert J. Cooper
Clerk Surrogate's Court, W. D. Parker
Supt. of the Poor, Gerry W. Colgrove
Board of Supervisors, A. Morelle Cheney, Chairman
Board of Supervisors, Joseph A. McGinnies, Clerk
Board of Elections, Melvin D. Saxton, Jamestown, N. Y.; Luke H. Fay, Brocton, N. Y.
Coroners, Dr. Bergen F. Illston, Jamestown, N. Y.; Charles Blood, Dunkirk, N. Y.; Edward B. Osgood, Brocton, N. Y.; James E. Martin, Cherry Creek, N. Y.

Officers of the Court

Presiding Judge, Hon. George W. Cole
Clerk, Luther S. Lakin, Jr.
Deputy Clerk, Mansor E Himes
Special Deputy Clerk, Guy L. Mills
Crier, Edmund Dearing
Sheriff, William H. Marvin
Under Sheriff, Ernest A. Gossett
Librarian, Newton Lincoln

Chautauqua County Government—(Cont'd)

Township Supervisers

Towns	Supervisors	Addresses
Arkwright	John D. Griswold	Cassadaga, R 31
Busti	Axel Levin	Jamestown, R 78
Carroll	H. R. Bennett	Frewburg
Charlotte	Edwin H. Edson	Sinclairville
Chautauqua	M. P. Whallon	Mayville
Cherry Creek	C. L. Edwards	Cherry Creek
Clymer	L. P. McCray	Clymer
Dunkirk	Nelson J. Palmer	Dunkirk, 533 Washington Ave
Dunkirk	Peter Grzegorzewski	Dunkirk, 37 E Front St
Ellery	O. C. Casselman	Bemus Point, R F D
Ellicott	Hermes L. Ames	Falconer
Ellington	J. B. Anderson	Ellington
French Creek	Lucas C. Gleason	Clymer, R F D
Gerry	Park L. Starr	Gerry
Hanover	Franklin J. McCarthy	Silver Creek
Harmony	Harry Bouton	Ashville
Jamestown	Paul Bylstone	Jamestown
Jamestown	Gustaf A. Lawson	Jamestown
Jamestown	Frank O. Olson	Jamestown
Kiantone	Alonzo J. Martin	Jamestown, R 81
Mina	W. L. Nuttall	Findley Lake
Poland	Ray G. Crandall	Kennedy
Pomfret	Ed. N. Button	Fredonia
Portland	George Pettit	Brocton
Ripley	J. A. McGinnies	Ripley
Sheridan	B. O. Schlender	Sheridan
Sherman	Henry M. Keith	Sherman
Stockton	Charles D. Payne	Stockton
Villenova	John D. Butcher	South Dayton, R F D
Westfield	J. Robert Dougless	Westfield

Town Clerks

Towns	Clerks	Addresses
Arkwright	Delos M. Cole	Fredonia, R F D
Carroll	Floyd J. Lewis	Frewsburg
Busti	Ralph Rhinehart	Jamestown, R F D
Charlotte	F. A. Ferguson	Sinclairville
Chautauqua	Charles H. Zenns	Mayville
Cherry Creek	G. Wayne Lapham	Cherry Creek
Clymer	S. C. Ton	Clymer
Dunkirk	Carroll F. Shinners	Dunkirk
Ellery	C. J. Culvert	Bemus Point
Ellicott	George Phetteplace	Falconer
Ellington	G. G. Gilbert	Ellington
French Creek	Frank A. Jones	Clymer
Gerry	Frank Samuelson	Gerry
Hanover	C. Wesley Stebbins	Silver Creek
Harmony	A. B. Hoitink	Panama
Jamestown	A. J. Larmes	Jamestown, City Clerk, Deputy
Kiantone	Ray Dennison	Jamestown, R F D
Mina	Eugene B. Stafford	Findley Lake
Portland	Claud E. Lewis	Brocton
Poland	Avery F. Schedmerhorn	Kennedy
Pomfret	Frank H. Moir	Fredonia
Ripley	P. A. Mason	Ripley
Sheridan	R. D. Borthwick	Silver Creek, R F D
Sherman	S. H. Skinner	Sherman
Stockton	W. W. Pickett	Stockton
Villenova	C. E. Waters	Hamlet
Westfield	H. W. Thompson	Westfield

Chautauqua County Government—(Cont'd)

Superintendents of Highways

ARKWRIGHT
Benjamin J. Christy, Cassadaga, R. D. 31.

BUSTI
Axel E. Cree, Jamestown, R. D. 79.

CARROLL
Cassius J. Thompson, Frewsburg, N. Y.

CHARLOTTE
D. W. Penhollow, Sinclairville, R. F. D.

CHERRY CREEK
E. H. Pease, Cherry Creek, N. Y.

DUNKIRK
Henry Waldorff, Temple St., Dunkirk, N.Y.

ELLERY
J. J. Hayner, Bemus Point, N. Y., R. D.

ELLINGTON
A. G. Anderson, Ellington, N. Y.

FRENCH CREEK
Carl Anderson, Clymer, N. Y.

GERRY
J. H. Barker, Gerry, N. Y.

HANOVER
Newton L. Dickinson, Silver Creek, N. Y.

HARMONY
Cornelius Abbott, Ashville, N. Y.

KIANTONE
John G. Townsend, Jamestown, N. Y., R. D. 82.

MINA
Jason Skellie, Findley Lake, N. Y.

POLAND
Reuben Macey, Falconer, N. Y.

PORTLAND
Earl S. Barhite, Portland, N. Y.

RIPLEY
Geo. W. Hitchcock, Ripley, N. Y.

SHERIDAN
A. M. Geiger, Dunkirk, N. Y., R. D.

SHERMAN
J. D. Marshall, Clymer, N. Y.

STOCKTON
Arthur N. Wise, Dewittville, N. Y.

VILLENOVA
Ernest Tanner, Cherry Creek, N. Y., R. D.

Assessors

ARKWRIGHT
William Tarbox, Cassadaga, R. D. 31.
Nicholas Metzler, Fredonia, R. D. 14.
Edgar Town, Forestville, R. D. 9.

BUSTI
H. D. Mead, Jamestown, R. D. 78.
A. L. Curtis, Jamestown, R. D. 79.
John Veness, Lakewood, N. Y.

CARROLL
John Venman, Frewsburg, N. Y.
John C. Wiltsie, Frewsburg, N. Y.

CHARLOTTE
Devillo Cobb, Sinclairville, N. Y.
Thomas Hilton, Cassadaga, N. Y.

CHERRY CREEK
D. H. Erwin, Cherry Creek, N. Y.
John S. Pickup, Cherry Creek, N. Y.

DUNKIRK
Warren R. Fizell, 179 Lake Rd., Dunkirk.
F. V. Foster, Dunkirk, N. Y., R. D.

ELLERY
Hugh Hayner, Bemus Point, N. Y., R. D.
Arthur Malory, Bemus Point, N. Y., R. D.

ELLINGTON
Guy W. Milspaw, Ellington, N. Y.
Mack Stafford, Kennedy, N. Y.

FRENCH CREEK
Fred L. Barns, Corry, Pa.
Wm. F. Boyle, Clymer, N. Y.

GERRY
J. D. Woods, Gerry, N. Y.
C. D. Pratt, Gerry, N. Y.

HANOVER
Chauncey S. Holmes, Silver Creek, N. Y.
Fred Horton, Forestville, N. Y.

Chautauqua County Government—(Cont d)

(Assessors—Cont'd)

HARMONY

Charles Walradt, Watts Flats, N. Y.
Frank O. Hart, Panama, N. Y.

KIANTONE

C. L. Creal, Jamestown, R. D. 81.
George A. Peck, Jamestown, R. D. 81.
Peter Jacobson, Jamestown, R. D. 81.

MINA

Garrett Speelburg, Clymer, N. Y.
B. G. Johnson, Findley Lake, N. Y.
W. H. Giles, Findley Lake, N. Y.

POLAND

John M. Crandall, Jamestown, R. D. 83.
Lafayette Eldridge, Kennedy, R. D. 74.
E. M. Bush, Kennedy, N. Y.

PORTLAND

J. A. Wilcox, Portland, N. Y.
Fred A. Pratt, Westfield, N. Y., R. D.
O. A. Fay, Brocton, N. Y.

RIPLEY

James B. Houghton, Ripley, N. Y.
J. E. Crandall, Ripley, N. Y.

SHERIDAN

Frank H. Davis, Sheridan, N. Y.
J. G. Gould, Sheridan, N. Y.

SHERMAN

C. W. Myrick, Sherman, N. Y.
Chas. W. Vrooman, Sherman, N. Y.
Jason McCray, Sherman, N. Y.

STOCKTON

Lucian G. King, Stockton, N. Y.
Frank Albee, Burnham, N. Y.

VILLENOVA

George H. Foster, South Dayton, R. D.
John L. Ruttenbur, Cherry Creek, R. D.
E. J. Bronson, Hamlet, N. Y.

Tax Collectors

ARKWRIGHT

Rufus C. Horton, Cassadaga, R. D. 31.

BUSTI

R. H. Maxon, Lakewood, N. Y.

CARROLL

A. A. Bingham, Frewsburg, N. Y.

CHARLOTTE

Frank Walker, Sinclairville, N. Y.

CHERRY CREEK

Edson Skiff, Cherry Creek, N. Y.

DUNKIRK

City Tax Receiver.

ELLERY

W. P. Van Wert, Bemus Point, N. Y.

ELLINGTON

Frank T. Mattocks, Ellington, N. Y.

FRENCH CREEK

George Hitchcock, Clymer, N. Y.

GERRY

R. E. Bentley, Gerry, N. Y.

HANOVER

Loren J. Smith, Silver Creek, N. Y.

HARMONY

Charles W. Slayton, Stow, N. Y.

KIANTONE

Anson D. Eaton, Jamestown N.Y. R. D. 82.

MINA

A. J. Langdon, Findley Lake, N. Y.

POLAND

Lynn E. Atkins, Kennedy, N. Y.

PORTLAND

Lawrence R. Ryckman, Brockton, N. Y.

RIPLEY

John A. Gunn, Ripley, N. Y.

SHERIDAN

J. F. Patterson, Silver Creek, N. Y., R. D:

SHERMAN

I. W. Baker, Sherman, N. Y.

STOCKTON

W. Deforest Norton, Stockton, N. Y.

VILLENOVA

Everett Seward, South Dayton, R. D.

Postoffices in Chautauqua County

Ashville
Bemus Point
Brocton
Burnhams
Cassadaga
Celoron
Chautauqua
Cherry Creek
Clymer
Dewittville
Dunkirk
Ellington
Falconer
Fentonville
Findley Lake
Forestville
Fredonia
Frewsburg
Gerry
Hamlet
Hartfield
Irving
Jamestown
Jaquins
Kennedy
Lakewood
Lilly Dale
Maple Springs
Mayville
Moons
Niobe
North Clymer
Panama
Point Chautauqua
Portland
Ripley
Sheridan
Sherman
Silver Creek
Sinclairville
Smiths Mills
Stockton
Tate
Thomas
Valley
Vance

Agricultural Statistics of Chautauqua County

New York

Population	105,126
Number of all farms	7,500
Color and nativity of farmers	
Native white	6,117
Foreign-born white	1,375
Negro and other non-white	8
Number of farms classified by size:	
Under 3 acres	29
3 to 9 acres	695
10 to 19 acres	761
20 to 49 acres	1,389
50 to 99 acres	2,096
100 to 174 acres	1,844
175 to 259 acres	511
260 to 499 acres	158
500 to 999 acres	12
1000 acres and over	5

LAND AND FARM AREA

Approximate land area.....acres	684,160
Land in farms .....acres	613,000
Improved land in farms.....acres	400,723
Woodland in farms .....acres	122,292
Other unimproved land in farms acres	89,985

VALUE OF FARM PROPERTY

All farm property .....dollars	43,738,499
Land .....dollars	22,969,555
Buildings .....dollars	12,782,745
Implements and machinery.... dollars	2,447,146
Domestic animals, poultry and bees .....dollars	5,539,053

DOMESTIC ANIMALS

Farms reporting domestic animals	6,953
Value of domestic animals..dollars	5,296,830
Cattle:	
Total number	88,202
Dairy cows	49,648
Other cows	5,248
Yearling heifers	9,350
Calves	20,161
Yearling steers and bulls....	2,389
Other steers and bulls.....	1,406
Value .....dollars	2,723,736
Horses:	
Total number	17,363
Mature horses	16,440
Yearling colts	831
Spring colts	92
Value .....dollars	2,288,348
Mules:	
Total number	79
Mature mules	75
Yearling colts	3
Spring colts	1
Value .....dollars	12,530
Swine:	
Total number	20,757
Mature hogs	10,531
Spring pigs	10,226
Value .....dollars	192,366
Sheep:	
Total number	14,294
Rams, ewes and wethers.....	9,084
Spring lambs	5,210
Value .....dollars	77,174

POULTRY AND BEES

Number of poultry of all kinds..	325,621
Value .....dollars	227,478
Number of colonies of bees.....	3,680
Value .....dollars	14,745

FARMS OPERATED BY OWNERS

Number of farms	6,249
Per cent of all farms	83.3
Land in farms .....acres	473,543
Improved land in farms....acres	309,232
Value of land and buildings, dollars	28,214,880
Degree of ownership:	
Farms consisting of owned land only	5,770
Farms consisting of owned and hired land	479
Color and nativity of owners:	
Native white	5,005
Foreign-born white	1,236
Negro and other non-white.....	8

FARMS OPERATED BY TENANTS

Number of farms	1,135
Per cent of all farms	15.1
Land in farms ....acres	122,990
Improved land in farms...acres	79,114
Value of land and buildings, dollars	5,721,895
Form of tenancy:	
Share tenants	509
Share-cash tenants	25
Cash tenants	531
Tenure not specified	70
Color and nativity of tenants:	
Native white	1,012
Foreign-born white	123

FARMS OPERATED BY MANAGERS

Number of farms	116
Land in farms ....acres	16,467
Impoved land in farms....acres	12,377
Value of land and buildings, dollars	1,815,525

MORTGAGE DEBTS

For all farms operated by owners:	
Number free from mortgage debt	3,350
Number with mortgage debt....	2,871
Number with no mortgage report	28
For farms consisting of owned land only:	
Number reporting debt and amount	2,544
Value of their land and buildings dollars	10,881,562
Amount of mortgage debt, dollars	3,634,640
Per cent of value of land and buildings	33.4

FARM EXPENSES

Labor—Farms reporting	4,923
Cash expended ....dollars	969,761
Rent and board furnished, dollars	170,804
Feed—Farms reporting	5,851
Amount expended ....dollars	898,573
Fertilizer—Farms reporting	5,065
Amount expended ....dollars	215,817

PRINCIPAL CROPS

Corn ....bushels	500,858
Oats ....bushels	846,513
Wheat ....bushels	19,379
Buckwheat ....Bushels	257,341
Rye ....bushels	8,841
Potatoes ....bushels	778,277
Hay and forage total....tons	228,907
Timothy alone ....tons	32,375
Timothy and clover mixed..tons	141,339
Clover alone ....tons	1,241
Alfalfa ....tons	297
Millet or Hungarian grass..tons	1,331
Other tame or cultivated grasses tons	654
Coarse forage ....tons	49,305

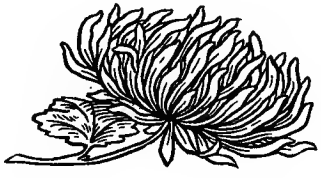

Index to Advertisers

PAGE
Abrahamson-Bigelow Co., 112-120 West Third St., Jamestown, N. Y. 241
Ahrens and Salhoff, 63-69 Water St., Fredonia, N. Y. 238
Anderson, A. C. and C. A. Company, 212-214 Main St., Jamestown, N. Y. 241
Bank of Jamestown, Jamestown, N. Y. 22
Bealer, Wm. and Son, 9 East 3d St., Jamestown, N. Y. 237
Bentley, W. J., 514 Chadakoin Building, Jamestown, N. Y. 251
Blodgett, H. O., 49 West Main St., Fredonia, N. Y. 233
Bootey, Edward R., 528-529-530 Wellman Building, Jamestown, N. Y. 233
Brookmire, J. J., Sherman, N. Y. 234
Brownell, Geo. G., 111 Gokey Building, Jamestown, N. Y. 251
Brownell Shoe Co., 3d St., opposite Samuels Hotel, Jamestown, N. Y. 238
Bushey, W. E. and F. G., 104 East Third St., Jamestown, N Y. 256
Chautauqua County Fruit Growers and Packers' Association, Falconer, N. Y. 246
Cook, A. C., Forestville, N. Y. 246
Curtiss, J. Delevan, Fenton Building, 3d floor, Cor. Main and Second Sts., Jamestown, N. Y. 233
Eagle Garage Co., Inc., 316-318 Washington St., Jamestown, N. Y. 12
Falconer Iron Works and Garage, Falconer, N. Y. 4
Farmers & Mechanics Bank, Jamestown, N. Y. 258
First National Bank of Falconer, N. Y. Falconer, N. Y. 235
First National Bank, Jamestown, N. Y. 235
Ford & Reagle, Gem 5 & 10c Wall Paper Store, 5 West First St., Jamestown, N. Y. 257
Fowler & Hunt, 431-433 Wellman Building, Jamestown, N. Y. 233
Fredonia Preserving Co., 180 East Main St., Fredonia, N. Y. 239
Grant Wall Paper Co., Inc., Utica, N. Y. 257
Green, Edward J., 301 Main St., Jamestown, N. Y. 233
Gregory & Gregory, 75 East Main St., Westfield, N. Y. 256
Horn Bros., Main St., Forestville, N. Y. 246
Jamestown Business College (H. E. V. Porter, Pres.), 315-317 Cherry St., Jamestown, N. Y. 22
Jamestown Electric Mills, 39-43 Taylor St., Jamestown, N. Y. 245
Jamestown Hardware Co., 120 West 3d St., Jamestown, N. Y. 247
Jamestown Journal, 12 West Second St., Jamestown, N. Y. 252
Jamestown Morning Post, 311-313 Washington St., Jamestown, N. Y. 9
Johnson, P. M. Co., Cor. Main and 2d Sts., Jamestown, N. Y. 242
Johnson & Anderson, Inc., 219 Main St., Jamestown, N. Y. 239
Jones & Scharf, 210 Main St., Jamestown, N. Y. 240
Jude, Blackmon & Johnson, Suite 400, Wellman Bldg., Jamestown, N. Y. 233
Kohler, J. G., 17 Water St., Fredonia, N. Y. 249
Lake Shore Fruit Co., North East, Pa. 246

Index to Advertisers—(Cont'd)

PAGE

Lamb & Cowan, 33 Main St., Westfield, N. Y. ---- 243
Lewis, Harry R., Jamestown, N. Y. ---- 233
Lines Shoe Store, 202 Main St., Jamestown, N. Y. ---- 237
Lovejoy Dry Goods Syndicate, 111 W. 3d St., next to Street Car Office, Jamestown, N. Y. ---- 243
Lundquist, C. A. and Co., 2 South Main St., Jamestown, N. Y. ---- 249
Lyons, H. G., 50 Market St., Jamestown, N. Y. ---- 249
McManus, L. D., Pearl St., Forestville, N. Y. ---- 256
Mayville Realty Co., Inc., Main St., Mayville, N. Y. ---- 3
Mott & Jackson, Fenton Building, Jamestown, N. Y. ---- 233
National Chautauqua County Bank, Jamestown, N. Y. ---- 235
Neil, Grant E., 409 Fenton Bldg., Jamestown, N. Y. ---- 233
Newberry, F. D., 9-10 Gokey Bldg., Jamestown, N. Y. ---- 251
Prendergast, James H., 35 Main St., Westfield, N. Y. ---- 238
Price, Wilson C., 46 Fenton Bldg., Jamestown, N. Y. ---- 233
Proudfit Clothing Co., 206 Main St., Jamestown, N. Y. ---- 240
Rhinehart & Son, 65 West Main St., Fredonia, N. Y. ---- 235
Rogers-Paquin Co., Inc., 18 East 2d St., Jamestown, N. Y. ---- 247
Sharpe, The A. D. Co., 203 Main St., Jamestown, N. Y. ---- 242
Siegel, M. C., Prop. The Bonnet Shop 110 East 3d St. Jamestown, N. Y. ---- 250
Stanley, Frank A., 205 West 3d St., opposite P. O., Jamestown, N. Y. ---- 250
Stransburg's Music House, 6 West 3d St., Jamestown, N. Y. ---- 250
Strong, L. C., 1-2-3 Gokey Building, Jamestown, N. Y. ---- 3
Swanson's Restaurant (Victor Swanson, Prop.), 16 West 2d St., Jamestown N. Y. ---- 250
Swedish American National Bank, Jamestown, N. Y. ---- 24
Terwilliger & Salzer, 37 West Main St., Fredonia, N. Y. ---- 246
Thrasher & Clapp, 504 Fenton Building, Jamestown, N. Y. ---- 233
Tiffany, B. G. & Co., Sinclairville, N. Y. ---- 235
Tremaine Insurance Agency, 9 East Main St., Fredonia, N. Y. ---- 256
Walrod, A. C. & A. A., R. F. D. 74, P. O. Kennedy, Clark, N. Y. ---- 246
Washington Street Garage, Inc., 317-321 Washington St., Jamestown, N. Y. ---- 234
White & Willson, 6 Cleveland Ave., Fredonia, N. Y. ---- 239
Wicks & Rexford, Jamestown, N. Y. ---- 233
Wilber, The H. R. Corporation, 56 Steele St., Jamestown, N. Y. ---- 6
Winnberg & Batcheller, 113 Main St., Jamestown, N. Y. ---- 243

JAMESTOWN BUSINESS COLLEGE, JAMESTOWN, N. Y.

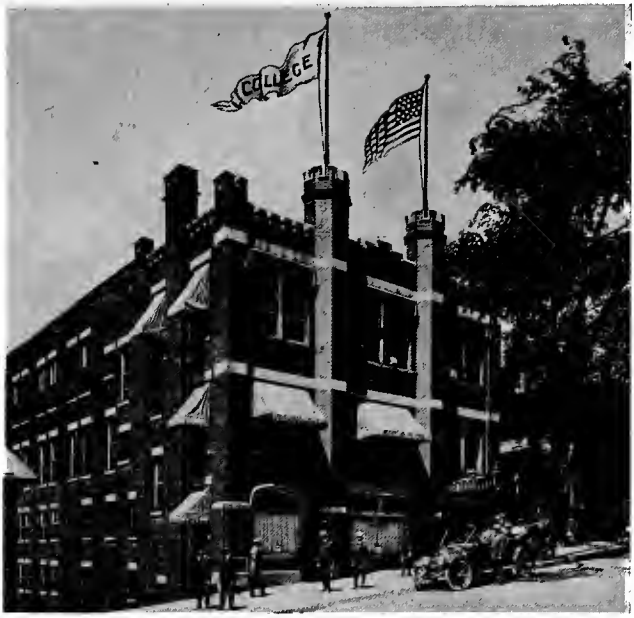

ACCOUNTING
PENMANSHIP
OFFICE PRACTICE
BANKING
BUSINESS LAW
BUSINESS ENGLISH
BUSINESS EFFICIENCY
SHORTHAND
STENOTYPY
TYPEWRITING

REQUEST CATALOG

Bank of Jamestown

Invites you to join our already long list of out-of-town customers

Send Us a Deposit Today

Our Resources Are Over $2,700,000.00

Prompt, Safe and Conservative

B. D. PHILLIPS, *President* W. R. BOTSFORD, *Cashier*

Explanation

The information in this Directory is arranged as follows: 1st, Last name of individual followed by first name and second name initial (if there is a second initial). 2d, Wife's name (if married) in parentheses. 3d, The number of children living at home. 4th, Name of individual's farm, if it has a name. 5th, The individual's business or occupation. 6th, The chief crop or specialty. (Example, grain, poultry, apples or potatoes, means that these are the specialties of the individuals to whom they refer.) 7th, Crop or specialty which the individual has for sale. (Example, s fruit means has fruit to sell.) 8th, Refers to the property upon which individual has residence, O (figure a) designates number of acres in farm owned. O H&L means owns house and lot. R (figure a) designates number of acres in farm for which money rent is paid. R H&L means rents house and lot. WOS (figure a) designates number of acres worked on shares. 9th, Is the number of the rural delivery route or street address and postoffice from which mail is received. 10th, Is the name of the township in which individual lives. 11th, Is telephone indicated by the letter T. 12th H (figures) designates the highway on which individual has residence (see map). Explanation: After the name Adams, Chas., (Jessie), 2 ch, "Adams Farm," farmer, (grain), s fruit, O115a rd46, Ripley, P. O. Ripley tn, appears 45. Now refer to map and you will find that the road numbered 45 in Ripley township is the road upon which Mr. Adams has his residence. By this plan you can locate any farm included in this book.

Abbreviations

Acres	A
Children	ch
General Delivery	Gen Del
Has to Sell	s
Highway	H
House & Lot	H&L
Owns	O
Rents	T or R
Rural Delivery	rd
Telephone	T
Township	tn
Vegetables	Veg
Widow	Wid
Works on Shares	WOS

Capital, Surplus and Profits

$200,000.00

Dependable Service at All Times

THE stability and resourcefulness of this Institution, a member of the Federal Reserve System, enables us to supply the most helpful Service under all conditions.

In case of financial stringency, as in normal times, this is a Bank of dependable Service, where the interest of Patrons receives first consideration.

An affiliation here creates confidence, promotes progress and assures perfected banking Service under all conditions.

Swedish American National Bank

Jamestown, New York

Chautauqua County Farm Directory

ABBEY, ALMON J. 3ch "Abbey Homestead" farmer (hay) O 69½a O H&L Cherry Creek Cherry Creek tn H16.

ABBEY, CHANCEY M. (Addie) 2ch dairyman (hay) O 240a rd35 Cherry Creek Cherry Creek tn T H16.

ABBEY, CHAUNCEY J. (Addie F.) "Meadow View Stock Farm" dairy (hay) rd35 Cherry Creek Cherry Creek tn T H16.

ABBEY, CHAUNCEY & SON "Meadow View Stock Farm" dairyman stock raiser (hay) s registered Ayrshires O 205a rd35 Cherry Creek Cherry Creek tn T H16.

ABBEY, MISS CLARISSA farmer (dairy poultry) O 40a rd52 Sherman Sherman tn T H15.

ABBEY, CLIFFORD (Edna) "Thompson Farm" farm hand rd45 Ripley Ripley tn H21.

ABBEY, EUGENE W. (Hazel B.) 5ch farmer (hay grain) WOS 244a rd9 Forestville Arkwright tn H33.

ABBEY, FLOYD H. (Sarah S.) 3ch "Meadow View Stock Farm" dairy stock (hay) s registered Ayrshires rd35 Cherry Creek Cherry Creek tn T H16.

ABBEY, GEORGE (Gertie) 6ch farmer (grapes) R 50a rd19 Portland Portland tn H71.

ABBEY, GEORGE D. (Tina) 3ch dairyman (hay) O 24½a R 75a rd36 Cherry Creek Villenova tn H49½.

ABBEY, HENRY S. (Bertha) 3ch farmer (grains) O 50a rd48 Ripley Ripley tn H37⅛.

ABBEY, PERCY J. (Carrie) 1ch dairyman (hay) O 50a rd36 Cherry Creek Villenova tn T H47.

ABBEY, PERRY H. (Rozalia) farmer (hay) R 95a R H&L rd50 Sherman Mina tn T H5.

ABBEY, PHILIP F. (Norah) 1ch dairyman (hay) O 232a rd37 Cherry Creek Cherry Creek tn H32.

ABBEY, ROY (Myrta) 2ch farmer (dairy) O 65a rd45 Ripley Westfield tn H63⅛.

ABBEY, WILLIAM (Lettie) dairyman (hay) O 50a rd36 Cherry Creek Cherry Creek tn T H2.

ABBOTT, FRANK J. (Arlie) 1ch blacksmith O 2a O H&L rd7 Forestville Hanover tn H76.

ABBOTT, MRS. PAULINE A. 1ch "Holiday Farm" (hay corn potatoes) s butter eggs O 81a rd69 Bemus Point Ellery tn T H77⅛.

ABERSOLL, ALBERT (Olive) farmer O 60a rd28 Stockton Stockton tn T H31.

ABERSOLL, ROBERT (Kathern) 5ch boiler maker (grapes hay) s grapes O 10a rd11 Dunkirk Dunkirk tn H10.

ABRAMOWICZ, STANALIS (Mary) 3ch farmer (hay grain) O 94a rd8 Forestville Arkwright tn H25⅛.

ABRAMS, JOHN S. (Millie J.) 1ch "Mule John Farm" farmer (hay) O 53a O H&L rd1 Mayville Mayville tn.

ACKLES, S. farmer (hay grain potatoes) O 84a rd14 Fredonia Arkwright tn H14⅛.

ACKLEY, ARCHIE (Alma) 3ch farmer O 80a rd73 Kennedy Poland tn H17.

ACKROYD, LEWIS (Emma) farmer (grapes) R 59a rd16 Fredonia Pomfret tn H78.

ACKROYD, WILMOT (Nellie F.) 1ch farmer (grapes) O H&L R 59a rd16 Fredonia Pomfret tn H78.

ADAMS, A. E. (Myrtie) 1ch farmer (dairy) O 89a rd54 Sherman Sherman tn H36.

ADAMS, ALBERT S. (Nellie) farmer (grapes tomatoes) O 24a Dunkirk Dunkirk tn T H21 2-8.

ADAMS, CHAS. (Jessie) 2ch "Adams Farm" farmer (grain) s small fruits O 115a rd46 Ripley Ripley tn H45.

ADAMS, EMMA farmer O 28a rd12 West Lake rd Dunkirk Dunkirk tn T H13.

ADAMS, E. P. (Lulu A.) 3ch "Hilldale Farm" farmer (hay grain) O 99a rd16 Fredonia Pomfret tn H71 2-8.

ADAMS, E. W. (Henrietta) farmer (truck garden) s vegetables O 8a rd26 Mayville Harmony tn T H5.

ADAMS, FRANK (Flora B.) 3ch "Fairview Farm" farmer (hay grain) s cattle potatoes O 73a rd86 Frewsburg Carroll tn T H31.

ADAMS, F. M. farmer (grapes) s grapes O 57a 434 Temple St Fredonia Fredonia tn T H7.

ADAMS, HARLAND E. (Emma L.) 1ch farmer (potatoes) O 1a rd81 Jamestown Kiantone tn T H12.

ADAMS, IRA H. (Mary A.) 2ch farmer (garden truck) R ½a Fentonville Carroll tn T H31 2-8.

ADAMS, JAMES R. (Annie) 1ch "Still Brook Farm" farmer (hay grain grapes) O 150a rd17 Fredonia Pomfret tn T H20⅛.

ADAMS, JOSEPH H. (Eurette H.) 1ch farmer (hay) O 70a Fentonville Carroll tn T H31.

ADAMS, MARVIN B. (Martha) farmer (garden truck) O 10a 3 Brigan St Fredonia Fredonia tn H8.

ADAMS, MERTON G. (May) 1ch farmer (grapes tomatoes) O 10a rd12 Dunkirk Dunkirk tn T H7.

ADAMSON, EFFEL (Christine) farmer (potatoes garden produce) O 11a rd70 Falconer Ellicott tn H19.

ADAMSON, HERMAN farmer (hay grain) s strawberries O 48a rd85 Frewsburg Carroll tn H13⅛.

ADELGREEN, ALBERT V. (Albertina) 2ch farmer (hay corn) s white beans O 35a R 2a rd68 Bemus Point Ellery tn H58.

ADELSBERG, J. "Osborne Farm" farmer (dairy) O 83a Sherman Sherman tn T H29.

ADYE, E. (Alice L.) farmer (hay grain) O 10a rd8 Forestville Hanover tn T H64.

AHLSTROM, WILLIAM (Hedvig) gardener (garden truck) O 3a Hebner St Jamestown T.

AHRENS, CHARLES (Mary) 3ch farmer (hay grain) O 59a rd31 Cassadaga Pomfret tn T H74½.

AHRENS, FRED F. (Martha) 1ch farmer (grapes) WOS 97a rd17 Fredonia Portland tn H2.

AIGNER, FRED (Mary C.) 4ch farmer (grapes) O 80a rd3 Silver Creek Sherman tn T H5.

AIKEN, HERBERT E. (Mary) 1ch "Terrace Farm" farmer (hay) O 52a R 4a rd83 Jamestown Ellicott tn H50.

AIKEN, HERBERT W. H. (Anna K.) 2ch "Woodstock Place" farmer (hay) O 40a rd83 Jamestown Ellicott tn H50.

AIKEN, JAMES F. (Mertie) 1ch "Breezeland Farm" farmer (hay) s butter O 170a rd75 Jamestown Ellery tn T H63½.

AKERLEY, WILLARD J. (Nina) 1ch farmer (dairy) O 144a Sherman Westfield tn H72.

AKIN, EMMETT C. (Viola) 4ch farmer (dairy products) s milk R 82a rd82 Jamestown Kiantone tn T H14⅛.

AKIN, GRANT E. (Grace) 2ch "Rose Hill Stock Farm" farmer (hay) WOS 150a rd86 Frewsburg Carroll tn T H41.

AKIN, G. F. (Velma) 5ch "J. Bakln Farm" farmer (dairy) O 300a rd26 Mayville Chautauqua tn T H82 2-8.

AKIN, ROENA M. 1ch farmer O 135a rd82 Jamestown Kiantone tn T H14⅛.

AKINS, DANA E. (Irene) farmer (oats) s potatoes O 64½a rd73 Kennedy Poland tn H17.

AKINS, EDWARD F. (Mary) "Spring Brook Poultry Farm" farmer (potatoes) O 35a Kennedy Poland tn H12 2-8.

ALBAUGH, M. E. (Ida) 3ch "Gibson Bro Stock Farm" farmer (hay) s hay WOS 375a rd30 Cassadaga Charlotte tn T H32.

ALBERTS, WILLIAM H. (Emma I.) farmer (garden truck) O 2a rd14 Fredonia Pomfret tn H56.

ALDAY, CLAY (Lidy) 6ch farmer (hay) O 80a O H&L rd56 Clymer Mina tn T H38.

ALDAY, HERMAN H. (Nettie) 2ch farmer O 80a rd2 North East Ripley tn T H56.

ALDEN, AUGUSTUS D. (Amelia) farmer (oats corn buckwheat) s dairy products O 82a rd43 Dewittville Ellery tn T H12.

ALDEN, WM. (Retty) 2ch farmer O 99a rd43 Dewittville Stockton tn T H36⅛.

ALDRICH, A. L. (Ernestine U.) 1ch farmer (hay grain) O 130a rd16 Fredonia Pomfret tn H87.

ALDRICH, BYRON G. (Kate O.) 3ch machinist R H&L rd14 Fredonia Pomfret tn H53.

ALDRICH, CHAS. S. (Myrtle) 3ch farmer (grapes) O 75a rd17 Fredonia Pomfret tn T H41.

ALDRTCH, ELTON S. (Bessie) 3ch farmer (vegetables) s Rhode Island Reds O 40a rd3 Silver Creek Sheridan tn T H15⅛.

ALDRICH, FRANK H. (Carrie M.) "Meadowhurst" farmer O 91a rd74 Kennedy Poland tn T H26.

ALDRICH, FRANK S. (Susie) 3ch "Glendora Fruit Farm" farmer (grapes hay grain) s grapes O 60a rd17 Fredonia Pomfret tn T H41.

ALDRTCH, GERALD C. H. (Florence) 2ch farmer (hay grain) O 66a rd67 Bemus Point Ellery tn T H45.

ALDRICH, H. G. (Lena E.) 3ch farmer (dairy) O 40a rd3 Silver Creek Sheridan tn T H15.

ALDRICH, MRS. MARY E. 2ch fruit grower (grapes) O 478a O H&L Fredonia Pomfret tn T H15⅛.

ALDRICH, ROLAND C. (Lydia) 1ch dairy farmer (hay) O 125a R 8½a rd35 Cherry Creek Cherry Creek tn H5.

ALDRICH, RUMSEY H. (Sarah) 1ch farmer (hay) O 186a rd35 Cherry Creek Villenova tn H55.

ALDRICH, SAYLES (Eugenia) farmer (grapes) O 100a rd13 Fredonia Pomfret tn T H15⅛.

ALDRICH, SYDNEY E. farm manager R H&L rd3 Silver Creek Sheridan tn T H15.

ALDRICH, W. S. "Aldrich Homestead" farmer (hay grain) O 155a rd3 Silver Creek Sheridan tn H15.

ALEXANDER, EDWARD (Sarah) 1ch "Osborn Farm" farmer (grapes) O H&L R H&L WOS 125a rd12 Dunkirk Pomfret tn T H4⅛.

ALEXANDER, GEO. Q. (Louisa) "Sasfras Farm" farmer (grain) O 175a rd63 Ashville Harmony tn T H62.

ALEXANDER, JACOB (Lizzie) 3ch farmer (potatoes) O 77a rd77 Jamestown Busti tn H56 2-8.

ALEXANDER, JAMES P. (Lydia) farmer (hay oats) O 50a rd68 Bemus Point Ellery tn H61.

ALEXANDER, JOHN JR. (Ina) farmer (hay) s dairy products O 50a rd9 Jamestown Busti tn H77.

ALEXANDER, JOHN J. 2ch farmer (hay) O 190a rd77 Jamestown Busti tn H56 2-8.

ALEXANDER, LORENZO D. (Harriet) 1ch farmer O 16½a rd64 Ashville Harmony tn T H36.

ALEXANDER, WILLIAM farmer rd78 Jamestown Busti tn H62 2-8.

ALFF, JOHN (Cora) 2ch superintendent of roads (hay) O 40a rd35 Cherry Creek Villenova tn T H43.

ALFORD, GEORGE R. (Nellie B.) 2ch farmer (grapes) O 62a rd20 Westfield Westfield tn H1⅜.

ALLDAY, J. (Deborah) "E. O. Buss Farm" farmer (dairy) WOS 120a rd51 Sherman Sherman tn T H17.

ALLEN, A. D. (Maggie) telephone operator Erie railroad (garden) O 2 1-3a O H&L Niobe Harmony tn H122.

ALLEN, BURKE F. "Brownie Farm" farmer (potatoes) s pure bred Holsteins WOS 120a rd82 Jamestown Ellicott tn H49½.

ALLEN, FRANK C. (Esther) 1ch farmer (hay grain) O 137a Cassadaga Arkwright tn H44.

ALLEN, GILBERT W. (Frances J.) 2ch farmer (hay) WOS 60a rd35 Cherry Creek Cherry Creek tn H26.

ALLEN, JOHN F. (Grace) barber farmer (grapes) O 67a 42 Main St Westfield Westfield tn T H41.

ALLEN, MRS. MARTHA farmer (garden truck) O 1a Fentonville Carroll tn T H31 2-8.

ALLEN, MELVIN L. (Eva F.) 3ch "Brownie Farm" farmer (potatoes) s pure-bred Holsteins O 120a rd83 Jamestown Ellicott tn H49½.

ALLEN, W. C. (Lettie H.) farmer (grapes) O 15a R H&L rd17 Fredonia Pomfret tn T H46⅛.

ALLING, HOWARD (Clara) 2ch lumber dealer (hay) O 6¼a Jamestown Ellicott tn T H40.

ALLNATT, GEORGE S. (Linnie) 1ch dairy farmer O 125a rd35 Cherry Creek Cherry Creek tn T H27.

ALLNATT, SPENCER C. (Jennie) 1ch dairy farmer (hay) O 98a R 35a rd35 Cherry Creek Cherry Creek tn T H26.

ALMAY, BEART (Edna) 1ch O 90a Clymer Clymer tn T H55.

ALVERSON, J. W. (Mary A.) 2ch farmer (hay) O 50a rd1 Conewango Valley Ellington tn H20.

AMADON, G. B. (Frances M.) farmer (hay grain) R 50a rd16 Fredonia Pomfret tn H71 2-8

AMES, FRED H. (Sarah) "Lookout Farm" farmer (potatoes) O 32a O H&L Hartfield Chautauqua tn H41.

AMES, H. L. (Mintie E.) 2ch "Dolophville Farm" farmer (hay grain) O 400a Falconer Ellicott tn T.

AMES, J. G. (Theresa) 4ch "Beaver Meadow Farm" farmer (dairy) s milk O 129a rd44 Dewittville Chautauqua tn H13.

AMES, OSCAR E. (Lula) 1ch farmer (dairy) O 100a rd32 Cassadaga Charlotte tn H30.

AMES, O. J. farmer (dairy) O 24a rd 39 Sinclairville Ellington tn H2⅛.

AMIDON, EDWIN A. (Gertrude) farmer (garden truck) O 1½a O H&L Clymer Box 132 Clymer tn H55.

AMIDON, LEVI L. (Eva M.) 4ch farmer (garden truck) Frewsburg T H8.

AMSDELL, WILLIAM R. (Maud) 2ch steel worker (corn) R 1a WOS ½a rd82 Jamestown Kiantone tn H4.

ANDERSON, ADOLPH (Caroline) farmer (grapes) O 32a Brocton Portland tn H59.

ANDERSON, ALBERT (Hattie) 2ch blacksmith s White Leghorn chicks O 1a 518 Willard St, Jamestown Ellicott tn H52.

ANDERSON, ALBERT (Cecila W.) 3ch farmer (grain potatoes) R 51a rd 76 Jamestown Ellicott tn H15.

ANDERSON, ALFRED (Josephine) 3ch farmer (garden truck) O 5a rd62 Niobe Harmony tn H126⅛.

ANDERSON, ANDREW (Jennie) mechanic (hay) O 9a rd82 Jamestown Ellicott tn T H52⅛.

ANDERSON, ANDREW (Jennie E.) farmer O 16a O H&L rd2 Frewsburg Carroll tn H22.

ANDERSON, AUGUST (Matilda) 1ch farmer (grapes) O 39a rd18 Brocton Portland tn T H39⅛.

ANDERSON, AUGUST 2ch farmer O 14½a WOS 5a rd82 Jamestown Ellicott tn H52½.

ANDERSON, AXEL (Hilda) 1ch farmer (hay) s milk O 68½a rd85 Frewsburg Carroll tn H10⅛.

ANDERSON, AUGUST A. (Iona) 3ch farmer (S C White Leghorns) O 73a rd64 Ashville Harmony tn H70 2-8.

ANDERSON, ADOLPH B. (Huldah) "Griffith Farm" farmer (beans corn) R 30a rd69 Bemus Point Ellery tn T H78.

ANDERSON, ANDREW C. (Augusta) 3ch farmer (hay potatoes) O 143a rd78 Jamestown Busti tn H53.

ANDERSON, A. EMIL (Ellen) 4ch metal polisher farmer (potatoes) s potatoes O 8a 558 Allen St Jamestown Ellicott tn.

ANDERSON, AARON G. (Mary) 1ch farmer road commissioner (hay) s dairy products O 100a R H&L Ellington Ellington tn T H23.

ANDERSON, ANDREW J. (Blanche) 3ch lawyer farmer O ½a 72 Benson St Jamestown.

ANDERSON, A. L. (Josephine) 1ch "Maple Grove Farm" farmer (hay) O 10a WOS 5a rd71 Falconer Ellicott tn H23.

ANDERSON, ALVIN M. farmer s oats R 43½a 54 Chapin St Jamestown Ellicott tn T H43.

ANDERSON, A. PETER (Christine) 1ch farmer (hay) O 8a Main St Frewsburg Carroll tn H22.

ANDERSON, AARON P. (Minnie) 6ch farmer (hay) O 90a rd68 Bemus Point Ellery tn H62⅛.

ANDERSON, ANDREW P. (Ellen A.) 1ch "Halcyon Farm" farmer (fruit) s Japanese plums WOS 75a rd22 Westfield Westfield tn H49.

ANDERSON, ANDRES V. (Christina) farmer O 30a rd78 Jamestown Busti tn H44.

ANDERSON, BEN (Bena) 2ch laborer O 5a rd82 Jamestown Ellicott tn H52.

ANDERSON, CARL (Julia) 5ch farmer (hay) O 3a O H&L rd57 Clymer French Creek tn T H6 2-8.

ANDERSON, CAROLINE 1ch farmer O 3a rd80 Jamestown Busti tn H45.

ANDERSON, CHARLES (Agnes C.) 2ch furniture worker (potatoes) O 4½a rd82 Jamestown Ellicott tn H52.

ANDERSON, CHARLES farmer (dairy) O 120a rd39 Sinclairville Ellington tn T H10.

ANDERSON, CHARLES farmer (dairy) O 68a rd25 Mayville Chautauqua tn H32.

ANDERSON, CLOES (Ida) farmer O 106a WOS 1a East Everett St Falconer Ellicott tn.

ANDERSON, CARL A. (Jennie) 3ch "Chautauqua Lake Shore Farm" farmer (hay) O 106a rd77 Jamestown Busti tn T H4.

ANDERSON, CHARLES A. (Anna) 2ch farmer (hay) O 17a rd82 Jamestown Ellicott tn T H52.

ANDERSON, CLARENCE A. (Bernice) 3ch farmer (hay) O 20a rd74 Kennedy Poland tn T H25.

ANDERSON, CARL G. (Hilma) 1ch farmer (grapes) O 20a WOS 20a rd19 Portland Portland tn H12.

ANDERSON, CARL J. "Elmhurst Farm" farmer (hay) s potatoes O 84a rd81 Jamestown Kiantone tn H24.

ANDERSON, CHARLES J. (Ada) 2ch farmer (hay grain) O 232½a rd78 Jamestown Busti tn T H48½.

ANDERSON, CHARLES L. (Hannah C.) "Pine Grove Farm" metal worker farmer (vegetables) s shade trees O 32a O H&L rd77 Jamestown Ellicott tn H43.

ANDERSON, CHARLES O. (H. Lucia) 1ch farmer (hay) O 71a rd74 Kennedy Poland tn H24.

ANDERSON, CHARLES O. (Lottie) 3ch farmer (hay grain) O 93a R 20a rd77 Jamestown Busti tn H57.

ANDERSON, CHARLES P. (Ada) 7ch farmer (hay grain) O 51a rd85 Frewsburg Carroll tn T H13⅛.

ANDERSON, CHARLES W. (Anna) 2ch (hay) O 45a rd80 Jamestown Busti tn H31.

ANDERSON, CHARLES W. farmer (hay grain) O 130a rd70 Falconer Ellicott tn H8.

ANDERSON, CLARENCE M. S. farmer (corn) s pure bred Holsteins WOS 400a rd81 Jamestown Kiantone tn T H12.

ANDERSON, E. A. "Wallace Farm" farmer (dairy) s potatoes R 260a WOS 1a rd26 Mayville Chautauqua tn T H27 2-8.

ANDERSON, MRS. EDNA P. 1ch housekeeper rd67 Bemus Point Ellery tn H46.

ANDERSON, EDWIN A. (Reberta) farmer (potatoes) s milk R 73a rd83 Jamestown Poland tn T H41⅛.

ANDERSON, EDWIN O (Augusta C.) 1ch farmer (hay grain) s potatoes eggs O 63a rd73 Kennedy Ellington tn T H36.

ANDERSON, EDWIN R. (Lettie T.) 1ch farmer (hay) O 190a rd73 Kennedy Ellington tn T H33⅛.

ANDERSON, EMIL G. (Mary) farmer (hay) R 84a rd86 Frewsburg Carroll tn H43.

ANDERSON, EMRIC (Caroline) 1ch farmer (grapes) O 30a rd18 Brocton Portland tn H59⅛.

ANDERSON, ERIC A. (Tina) 5ch farmer (garden truck) Box 91 Watts Flats Harmony tn T.

ANDERSON, F. G. (Maryetta) farmer (grapes) O 18a rd2 Silver Creek Hanover tn T H19.

ANDERSON, FRANK A. "Hillside Poultry Yard" poultryman (eggs) s White Leghorn eggs chicks R 8a rd81 Jamestown Kiantone tn H1.

ANDERSON, FRANK E. (Hannah) 3ch "Flatview Truck Farm" farmer (potatoes) s vegetables O 60a rd71 Falconer Ellicott tn T H20.

ANDERSON, FREDERICK farmer (hay) s butter O 7a R 60a Gerry Gerry tn T H27.

ANDERSON, GORDON farmer (potatoes) WOS 4a rd70 Falconer Ellicott tn H19.

ANDERSON, MRS. GRACE O 4a O H&L Gerry Gerry tn H26.

ANDERSON, G. A. (Marie) 1ch gardener (vegetables) s potatoes O 2a Sinclairville H3.

ANDERSON, GUST A. farmer Main St Frewsburg Carroll tn H22.

ANDERSON, GUST M. (Carolina) 1ch farmer (potatoes) O 26a rd78 Jamestown Busti tn H52.

ANDERSON, GUSTAF farmer (hay) O 30a rd79 Jamestown Busti tn H84.

ANDERSON, GUSTAF A. (Josephine) 1ch "Morgan Farm" farmer (potatoes corn) rd69 Bemus Point Ellery tn H73⅛.

ANDERSON, GUSTAF A. (Emma C.) 5ch farmer (hay) s hay WOS 72a rd78 Jamestown Ellicott tn T H45½.

ANDERSON, GUSTAF A. (Vivian) 3ch farmer (dairy) O 40½a rd82 Jamestown Ellicott tn T H52½.

ANDERSON, HENRY (Lena) 5ch farmer (grain produce) O 127½a rd70 Falconer Ellicott tn H5.

ANDERSON, HENRY P. "East Side Market Gardens" farmer (sweet corn) s cabbage plants R 2a 220 East Main St Falconer Ellicott tn T H20.

ANDERSON, HERMAN E. (Myra E.) 5ch farmer (garden truck) rd85 Frewsburg Carroll tn T H13.

ANDERSON, J. A. "Cook Farm" farmer (dairy) O 99 1-3a rd62 Niobe Harmony tn H104.

ANDERSON, J. A. (Myra) 1ch farmer (dairy poultry) O 32a rd26 Mayville Harmony tn T H3.

ANDERSON, J. A. (Minnie) 3ch farmer O 100a rd63 Ashville Harmony tn T H60.

ANDERSON, JACOB L. (Emma S.) 3ch farmer (hay) O 3½a 493 Willard St Jamestown Ellicott tn T H52.

ANDERSON, JAMES (Isabelle) farmer (garden truck) O 155½a rd85 Frewsburg Carroll tn H2.

ANDERSON, JAY E. (Edna M.) 2ch farmer (grapes) O 66a rd20 Westfield Westfield tn T H9.

ANDERSON, JOHN farmer (hay) O H&L R 30a rd78 Jamestown Busti tn H53.

ANDERSON, JOHN A. (Augusta) 3ch farmer (grain) O 23a rd62 Niobe Harmony tn H121.

ANDERSON, JOHN A. farmer O ¾a 505 Willard St Jamestown Ellicott tn H52.

ANDERSON, JOHN A. (Matilda) 1ch farmer (hay corn) O 80a R 75a rd68 Bemus Point Ellery tn T H54⅛.

ANDERSON, JOHN A. (Amanda) 1ch farmer (potatoes) O 98a rd66 Ashville Busti tn H54⅛.

ANDERSON, JOHN M. farmer (hay) O 51a rd79 Jamestown Busti tn H77.

ANDERSON, JOSEPH E. (Amanda) farmer (poultry) O 7⅞a O H&L rd68 Bemus Point Ellery tn T H52.

ANDERSON, LE ROY L. (Gayetta) 2ch farmer (garden truck) R 10a R H&L WOS 10a rd12 Willow Rd Dunkirk Dunkirk tn T H18.

ANDERSON, MAGNUS (Jennie) 4ch farmer (corn) s pure bred Holsteins O 400a rd81 Jamestown Kiantone tn T H12.

ANDERSON, MARION (Edna) 3ch farmer (potatoes corn) O 16a rd71 Falconer Poland tn T H29⅛.

ANDERSON, MANLEY E. (Ruby) farmer (hay grain) R 33a rd86 Freweburg Carroll tn T H42.

ANDERSON, M. F. (Nina V.) 3ch farmer (small fruits) O 66a rd48 Ripley Ripley tn H30.

ANDERSON, MARVIN F. farmer (hay corn) O 10a R 75a WOS 80a rd68 Bemus Point Ellery tn T H54⅛.

ANDERSON, MORRIS S. (Signa) 2ch farmer (grain hay oats) O 254a rd84 Frewsburg Poland tn H45⅛.

ANDERSON, NELS (Matilda) farmer (hay) O 62½a rd78 Jamestown Busti tn T H25 2-8.

ANDERSON, NELS E. (Tekla C.) 7ch "Anderson Truck Farm" farmer (potatoes) s potatoes O 8a rd83 Jamestown Ellicott tn H48⅛.

ANDERSON, NILS E. (Florine) 5ch "Willow Stock Farm" farmer (dairy products) s pure-bred Holsteins O 170a rd70 Falconer Ellicott tn T H8⅛.

ANDERSON, OSCAR farmer (hay grain fruit) s grapes O 23a East Main St Brocton Portland tn.

ANDERSON, OSCAR (Isabelle) 4ch farmer (dairy) O 2a WOS 207a Stockton Stockton tn T H26.

ANDERSON, OSCAR C. (Emma) farmer (hay) O 50a rd80 Jamestown Busti tn H45.

ANDERSON, OSCAR E. (Amanda) farmer (hay grain) O 147a rd86 Frewsburg Carroll tn H43.

ANDERSON, OSCAR F. farmer O 29½a rd83 Jamestown Poland tn H49.

ANDERSON, OSCAR F. (Anna B.) 1ch farmer (hay) O 16a O H&L rd84 Frewsburg Carroll tn T H7.

ANDERSON, RICHARD A. (Mabel F.) 4ch farmer (grapes) O 31a rd18 Brocton Pomfret tn H90½.

ANDERSON, ROY D. (Judith A.) 3ch farmer (poultry) O 7a rd81 Jamestown Kiantone tn T H1.

ANDERSON, SANDER (Anna) "Pleasant View Farm" farmer (hay grain) s potatoes O 134a rd18 Brocton Portland tn H58.

ANDERSON, S. ALFRED (Tillda) 1ch farmer (grain) O 80a rd83 Jamestown Poland tn T H33⅛.

ANDERSON, SIDNEY G. (Anna L.) farmer (hay) O 11 1-3a WOS 10a rd86 Frewsburg Carroll tn H8.

ANDERSON, SWAN O. (Hannah C.) farmer (hay) O 12a West End Extension Falconer Ellicott tn H19.

ANDERSON, TERRY H. (Cecile L.) 1ch farmer (hay) O 50a rd73 Kennedy Ellington tn T.

ANDERSON, THEO H. "Anderson Farm" farmer (corn oats) s cattle O 400a rd75 Jamestown Ellery tn T H30½.

ANDERSON, TURE (Vera) weaver O 23a rd83 Jamestown Ellicott tn T H18.

ANDERSON, VICTOR E. (Mary E.) 2ch farmer (hay) O 86a R 40a rd40 Sinclairville Charlotte tn T H45.

ANDERSON, WILLIAM (Lena M.) 1ch farmer (hay) O 85a rd86 Frewsburg Carroll tn T H26.

ANDERSON & SON farmers (corn) s pure-bred Holsteins WOS 400a rd81 Jamestown Kiantone tn T H12.

ANDERSON BROS, farmers (dairy) O 218a rd28 Stockton Stockton tn H39.

ANDREWS, A. C. (Ada) farmer (hay) O 172a O H&L WOS 1a Sinclairville Charlotte tn H41.

ANDREWS, ARTHUR C. (Jennie D.) 1ch farmer (garden truck) O 15a O H&L rd37 Cherry Creek Cherry Creek tn H33⅓.

ANDREWS, EARL D. (Blanch) 3ch farmer (hay) O 97a rd80 Jamestown Busti tn H72.

ANDREWS, MRS. JANE O ½a Sinclairville Sinclairville tn H3.

ANDRUS, HIRAM W. (Nellie W.) 1ch "Castle View Farm" farmer (hay) O 84a Ellington Ellington tn H13 2-8.

ANGELINO, MARTIN (Maggie) 4ch farmer (grapes tomatoes) O 34a R 4a rd1 Irving Hanover tn H10.

ANGLIN, T. H. (Katherine) dairy inspector 522 Deere St Dunkirk Dunkirk tn T.

ANNIS, JOHN H. (Lula) farmer (garden truck) R 1a rd18 Brocton Portland tn H21.

ANNIS, PERRY H. (Lucy M.) 3ch farmer (hay) O 54a rd86 Frewsburg Carroll tn T H27⅓.

ANNIS, RAYMOND J. (Lillie C.) 2ch farmer (hay) WOS 60a rd85 Frewsburg Carroll tn T H24.

ANZELONE, FRANK (Frances) 7ch farmer (hay grain) O 100a rd18 Brocton Portland tn H58.

ANZOLEONE, FRANK (Frances) 7ch laborer R H&L rd19 Portland Portland tn H57.

ANZOLONE, JAMES (Jennie) farmer (grapes) O 57a rd20 Westfield Portland tn H41.

APPLEBY, ALTON H. (Lillian) 1ch farmer O 15a O H&L Jamestown Ellicott tn T H40.

APPLEBY, CLAYTON C. (Margaret) 1ch farmer (dairy) O 119a rd62 Niobe Harmony tn T H96⅓.

APPLEBY, FRANK H. (Myra) 1ch farmer (grain) O 49a Watts Flats Harmony tn H107.

APPLEGRIN, MRS. HATTIE O 130a rd42 Gerry Gerry tn T H9⅓.

APTHORPE, A. W. (Anna) farmer (grapes) s grapes O 9a rd17 Fredonia Pomfret tn T H69.

ARCHER, EARL (Florence W.) 5ch "Ferel Farm" farmer (hay grain grapes) s grain grapes WOS 127a rd46 Ripley Ripley tn H18 2-8.

ARKISON, SEWARD L. farmer (hay) O 14a rd64 Ashville Harmony tn H81.

ARMELE, SAM (Carrie) 4ch farmer (grapes) O 55a rd20 Westfield Portland tn H11 2-8.

ARMSLOW, JOHN (Florence) 3ch "Ledge Valley Farm" farmer (dairy) O 151a rd63 Ashville Harmony tn T H56.

ARMSTRONG, H. C. (Alma) 1ch farmer (hay grain grapes) WOS 230a rd18 Brocton Portland tn T H58.

ARMSTRONG, JOHN (Nellie) farmer (hay) O 40a rd2 Silver Creek Hanover tn T H28.

ARNEMAN, EDWARD A. (Margaret) "Wintergreen Dell" farmer (grapes) O 17½a R 3a rd22 Westfield Westfield tn T H38.

ARNEMAN, FRED C. farmer (grapes) O 75a rd23 Westfield Westfield tn T H45.

ARNEMAN, HENRY (Emily) 1ch "Glenwood" farmer (small fruits) s small fruits O 36a rd48 Ripley Ripley tn T H30.

ARNINK, BURDETT J. (Emma) farmer (oats hay) O 41a N Clymer Clymer tn T.

ARNINK, FRED (Grace) farmer (dairy) O 72½a rd55 Clymer Sherman tn H55.

ARNINK, G. (Hannah) farmer (dairy) O 50a rd55 Clymer Sherman tn H55.

ARNINK, JOHN B. farmer (hay) O 78a rd59 Clymer Clymer tn H18.

ARNOLD, CLAUDE N. (Emma) 1ch "Elmwood Farm" farmer (hay grain) s dairy products poultry O 103a rd43 Dewittville Ellery tn T H21.

ARNOLD, E. L. (Martha) farmer (hay) O 17¾a rd8 Forestville Villenova tn H3.

ARNOLD, FRANK N. (Zelpha) 1ch farmer (dairy) O 41a rd27 Mayville Chautauqua tn H19⅛.

ARNOLD, FRED W. (Frances) 2ch farm laborer R H&L rd2 Silver Creek Hanover tn T H15.

ARNOLD, GUY farmer (dairy) O 75a rd43 Dewittville Stockton tn T H53.

ARNOLD, JOHN farmer (hay) O 20¾a R 2a rd8 Forestville Villenova tn H21.

ARNOLD, LOREN (Lucy) farmer (potatoes) O 3a rd8 Forestville Villenova tn H1½.

ARNOLD, SAM G. (Martha) 1ch "Lake Shore Farm" farmer (grapes) O 62a rd20 Westfield Portland tn H11.

ARNOLD, MRS. SARAH D. "Strawberry Point Farm" farmer O 70½a rd86 Frewsburg Carroll tn T H36.

ARTHUR, CHARLES K. (Alice M.) "East Side Market Gardens" farmer (vegetables) s Rhode Island Red egg stock O 7a 220 East Main St Falconer Ellicott tn T H20.

ASKER, GUST (Anna) 1ch farmer (hay) O 9a rd77 Jamestown Busti tn T H14½.

ASKER, JOHN F. (Olivia) 1ch farmer O 33a rd83 Jamestown Poland tn H33⅛.

ATKINS, DON L. (Fannie) 3ch farmer (garden truck) R 1a Falconer St Frewsburg Carroll tn H1⅛.

ATKINS, JOHN A. (Anna M.) 6ch farmer O 5a Main St Frewsburg Carroll tn T H22.

ATKINS, WM. F. (Mary Ann) 1ch farmer (hay) O 87a O H&L Falconer St Frewsburg Carroll tn T H1⅛.

ATKINSON, P. W. farmer (grapes fruit) O 7½a rd23 Westfield Westfield tn H33.

ATWATER, CLARENCE E. (Catherine N.) 2ch farmer (vegetables) O 25a Conewango Valley Ellington tn H8.

ATWATER, J. H. (Irma) farmer (vegetables) Conewango Valley Ellington tn H8.

AUGUSTYN, JOSEPH (Maggie) 5ch farmer (grapes potatoes) s berries grapes O 20a rd12 Wilbur Rd Dunkirk Dunkirk tn H15.

AUSTIN, E. A. 2ch "Austin Heirs Farm" farmer (hay) O 120a rd58 Clymer French Creek tn T H38.

AUSTIN, GUSTAVUS E. (Mary) "Bugbee Farm" farmer (hay grain) R 118a rd41 Sinclairville Stockton tn H55.

AUSTIN, HOYT (Della) farmer (hay) s potatoes O 127a rd42 Gerry Gerry tn T H23.

AUSTIN, JOHN A. (Lina) 4ch "Cook Farm" farmer dairy) s dairy products O 112a rd61 N Clymer Harmony tn T H91⅛.

AUSTIN, L. C. (Mabel) 2ch farmer (dairy) s dairy products R 200a rd54 Sherman Sherman tn T H34⅛.

AUSTIN, LORENZO W. (Rita) 3ch farmer (hay) O 245a rd33 S Dayton Villenova tn T H56.

AUSTIN, MURRY E. (Mabel) 1ch farmer (potatoes) O 13a WOS 3a rd75 Jamestown Gerry tn H25.

AUSTIN, SPENCER (Sarah) farmer O ¾a Gerry Gerry tn H26.

AVERILL, JAMES M. (Thersia) 3ch farmer (hay grain) O 41a R 6a rd80 Jamestown Busti tn H73.

AXELSON, ADOLPH (Adla) farmer (hay) O 10a rd86 Frewsburg Carroll tn H8.

AYERS, HERBERT W. (Frankie) 3ch "Hill Side Farm" farmer (hay grain) O 175a rd78 Jamestown Busti tn T H24½.

AYLING, CHARLES (Pearl) 3ch farmer (dairy) O 100a rd40 Sinclairville Charlotte tn T H37⅛.

AYLING, FRANK O. farmer (berries) O 12 1-3a rd26 Mayville Chautauqua tn T H33⅛.

AYLING, GLEN R. (Florence) 3ch farmer (dairy grain) O 141a rd62 Niobe Harmony tn T H120.

BABCOCK, A. (Josephine) 1ch farmer (hay) O 79a O H&L rd51 Sherman Mina tn T H5⅛.

BABCOCK, B. E. (Lizzie) 4ch farmer (dairy) O 100a rd51 Sherman Sherman tn T H17.

BABCOCK, BERT W. (Bertha) 2ch farmer (hay grain) s milk O 100a rd7 Forestville Hanover tn T H76.

BABCOCK, CHARLES 3ch farmer R H rd10 Dunkirk Sheridan tn T H28.

BABCOCK, C. C. (Amelia) 4ch farmer (grain) O 100a R 4a rd33 S Dayton Villenova tn H40.

BABCOCK, FRANK (Belle) 4ch farmer (hay oats) O 84a Clymer Clymer tn H14 2-8.

BABCOCK, FREDERICK M. (Freda) 2ch "Babcock Poultry Farm" farmer (grapes honey) O 12½a rd17 Fredonia Portland tn T H3.

BABCOCK, GRANT (Kate) 3ch farmer (hay) O 54a rd80 Jamestown Busti tn T H80⅛.

BABCOCK, H. L. (Lucy) farmer (hay grain) O 100a O H&L rd7 Forestville Hanover tn H77.

BABCOCK, RALPH K. (Frances) 1ch "Twin Elm Farm" farmer (hay) e potatoes O 66a WOS 6a rd65 Ashville Harmony tn T H86⅛.

BACKERINK, HENRY S. (Belle C.) 2ch "Backerink Dairy Farm" farmer (hay) s dairy O 145a rd58 Clymer Clymer tn H27½.

BACKLUND, ANDREW P. (Alfreda) 3ch farmer (hay oats) O 17a rd78 Jamestown Busti tn H52.

BACKUS, R. T. (Loretta) farmer (hay) O 85a O H&L rd5 Corry, Pa, French Creek tn H45.

BACON, ERNEST C. (Mary) 2ch farmer (garden truck) O 35a rd20 Westfield Westfield tn T H8⅛.

BACON, EUGENE W. (Georgia) 1ch "Maple Lawn Farm" farmer (grapes) O 80a rd20 Westfield Portland tn T H11 2-8.

BACON, MRS. JESSIE F. farmer (garden truck) O 35a rd20 Westfield Westfield tn T H1⅜.

BACON, J. N. (Carolyn L.) O 3a rd2 Silver Creek Hanover tn T H15.

BACON, W. C. (Rosa) farmer (hay) O 18a rd34 S Dayton Villenova tn T H43⅛.

BADDERS, MRS. HANNAH "Locust Grove Farm" farmer (dairy) O 76a rd26 Mayville Chautauqua tn T H88.

BADGERO, ARTHUR W. (Minnie) 1ch farmer (hay) O 162½a R 18½a rd35 Cherry Creek Cherry Creek tn T H5.

BADGLEY, J. W. (Mary) farmer (dairy) O 30a rd26 Mayville Chautauqua tn H79 2-8.

BAGG, CLAYTON F. (Nellie E.) 1ch farmer (hay) O 160a Ellington Ellington tn T H30.

BAGG, ELLISON (Ettie A.) 1ch farmer (garden truck) O 120a O H&L Ellington Ellington tn T H23.

BAGG, MARION L. (Bessie S.) 1ch "Sunny Crest Farm" farmer (hay) s farm products O 15a R 160a Ellington Ellington tn H30.

BAGLEY, W. H. farmer O 4 1-3a rd62 Niobe Harmony tn T H110.

BAIDEME, PHILLIP (Jennie) 2ch "The Baldene Farm" farmer (grapes) s fruit O 36a rd20 Westfield Westfield tn H1⅛.

BAILEY, MISS CLARA M. housekeeper (hay grain) s grapes O 46a rd3 Silver Creek Sheridan tn H5.

BAILEY, HARRY B. (Anna) 5ch farmer (dairy) O 177a Cassadaga Stockton tn T H14⅛.

BAILEY, MRS. MARY farmer (grain) O 25a Panama Harmony tn T H70 2-8.

BAILEY, MILO (Ida) farmer (dairy) O 111a rd28 Stockton Stockton tn T H5.

BAILEY, W. C. (Cecil) farmer (dairy) WOS 178a rd30 Cassadaga Stockton tn H14⅛.

BAIN, H. W. (Ida M.) 1ch farmer (hay) s fruit hay O 108a P O Box 311 Frewsburg Carroll tn T H27⅛.

BAIRD, MRS. ELIZABETH P. D. Wood Estate housekeeper (dairy) O 22a rd44 Dewittville Chautauqua tn H41.

BAIRD, WILLIAM C. (Delia) 2ch farmer (dairy) O 72a rd54 Sherman Sherman tn H30⅛.

BAKER, ALVA A. 3ch farmer (hay) O 164a rd41 Sinclairville Gerry tn H2.

BAKER, A. M. (Ellen) "Cold Spring Farm" farmer (dairy) O 72½a rd44 Dewittville Chautauqua tn H13.

BAKER, BURT (Laura) 1ch farmer (grapes) WOS 50a rd45 Ripley Ripley tn H14.

BAKER, C. O. (Bertha) 3ch "Locust Hill Dairy Farm" farmer (dairy) O 100a rd63 Ashville Harmony tn T H51.

BAKER, EDNA 1ch farmer O 34a rd73 Kennedy Poland tn H12 2-8.

BAKER, F. H. (Grace M.) 2ch "Duquesne Lawn Farm" minister (truck garden) O 15a rd26 Mayville Chautauqua tn T H79.

BAKER, GEORGE E. 2ch farm hand rd43 Dewittville Ellery tn T H3.

BAKER, GEORGE H. 1ch "Poplar Hill Farm" farmer (hay) s dairy O 60a rd43 Dewittville Ellery tn T H12.

BAKER, GEORGE R. (Edith) 6ch farmer (dairy) O 125a rd84 Frewsburg Poland tn T H45.

BAKER, GLENN J. (Winifred) "Hale Farm" farmer (hay grain) s dairy potatoes R 131a rd43 Dewittville Ellery tn T H3.

BAKER, H. A. (Angeline F.) general merchant O H&L Niobe Harmony tn H126.

BAKER, JOHN farmer (dairy) O 35a rd28 Stockton Stockton tn H22.

BAKER, MARSHALL E. (Alice E.) 5ch farmer (hay) s registered Delaine sheep O 80a rd35 S Dayton Cherry Creek tn H4.

BAKER, MORRIS L. farmer (hay grain) s dairy potatoes R 180a rd43 Dewittville Ellery tn T H3.

BAKER, ORIMEL E. farm hand rd43 Dewittville Ellery tn T H3.

BAKER, WILLIAM C. (Matilda) farmer (dairy) O 238a rd53 Sherman Westfield tn H72.

BAKER, WILLIAM C. (Malvina) O 2a rd63 Ashville Harmony tn H66.

BAKERINK, LOREN W. "Bakerink Dairy Farm" farmer (hay) WOS 145a rd58 Clymer Clymer tn H27½.

BALCORN, M. A. 1ch farmer (hay grain) O 20a rd18 Brocton Portland tn H17.

BALDER, JOHN V. (Emma) factory worker O 6a rd70 Falconer Ellicott tn H19.

BALDWIN, C. A. (Loretta) 2ch farmer (small fruits) O 20a rd48 Ripley Ripley tn H33.

BALDWIN, REV. M. A. 1ch "Cherry Orchard Farm" farmer preacher (grapes) O 135a rd16 Fredonia Pomfret tn H63⅛.

BALDWIN, M. H. (Georgiana S.) 3ch machinist R H&L Fredonia Pomfret tn H15⅛.

BALDWIN, PHILANDER A. ice man farmer (truck garden) O 38a rd67 Bemus Point Ellery tn T H46.

BALISTIRI, ANTONIO (Josephine) 3ch "Leach Farm" farmer baker (tomatoes) s cabbage tomatoes O 12a rd20 Westfield Portland tn H44.

BALL, A. H. (Carrie) farmer (hay grain) O 95a rd7 Forestville Hanover tn T H56.

BALL, C. A. (Carrie C.) 3ch farmer (hay grain) O 173a rd31 Cassadaga Arkwright tn H30⅛.

BALL, CHARLES D. (Ella) 3ch farmer (dairy) O 100a rd53 Sherman Westfield tn H72.

BALL, CHARLES E. (Mary) 1ch farmer (hay potatoes) O 20a rd31 Cassadaga Arkwright tn H43.

BALL, CLAYTON F. (Elizabeth J.) 1ch farmer (hay) O 185a rd71 Falconer Poland tn T H29⅛.

BALL, CLIFFORD C. (Jessie) farmer O 8a R 30a rd71 Falconer Poland tn H29⅛.

BALL, DEVILLO (Anna) farmer (hay grain) O 80a rd31 Cassadaga Arkwright tn H43.

BALL, MRS. EVA 1ch farmer (grain) O 40a rd8 Forestville Villenova tn T H5⅛.

BALL, E. W. (Minnie) 6ch farm laborer R H&L rd16 Fredonia Pomfret tn H63.

BALL, FLOYD H. (Bell) 1ch farmer (grain) O 32a rd8 Forestville Villenova tn T H16.

BALL, FRED A. (Eva P.) 1ch "Sunny Side Farm" farmer (dairy) O 41a rd27 Mayville Chautauqua tn H10⅛.

BALL, FRED A. "Lakeland Farm" hide fur dealer (hay grain) O 26½a O 2 H&L Stow Harmony tn T H24.

BALL, H. O. (Goldie) 3ch brakeman (garden truck) O 1½a rd25 Mayville Chautauqua tn H32⅛.

BALL, JAY D. (Grace N.) 4ch farmer (hay grain) WOS 88a rd31 Cassadaga Arkwright tn H30⅛.

BALL, L. E. (Anna) 3ch "Ball Farm" farmer (hay grain) O 118¾a rd7 Forestville Hanover tn H78.

BALL, MANLEY C. farmer rd8 Forestville Villenova tn T H5⅛.

BALL, O. W. (Nora) 1ch ferryman O 4a Stow Harmony tn H10⅛.

BALL, W. E. (Ida) 2ch farm manager (hay grain) O 382a rd26 Mayville Chautauqua tn T H65.

BALLAGH, A. (Amy) 7ch "Rosedale Farm" farmer (grapes fruits) s horses O 110a rd46 Ripley Ripley tn T H25.

BALLARD, ALBERT J. (Ida) farmer (poultry S C White Leghorns) s eggs O 23½a rd62 Niobe Harmony tn T H126⅛.

BALLARD, CHARLES J. (Nellie) 1ch farmer (hay) O 70a rd62 Niobe Harmony tn H126⅛.

BALLARD, LEVANT F. (Emma) farmer (hay) O 75a rd34 S Dayton Cherry Creek tn H8.

BALLENTINE, CHARLES A. (Lola) 2ch state highway employee O 1½a O H&L Jamestown St Kennedy Poland tn.

BALUNDA, ALEGIO (Catherine) 4ch farmer (grapes) O 47a rd20 Westfield Portland tn H11.

BANKS, HAROLD C. (Pearl) timekeeper (grapes) R 5a 346 Central St Fredonia Dunkirk tn T H21 2-8.

BARBER, E. L. (Lillian) R F D carrier O H&L Ashville Harmony tn T H64.

BARBER, J. L. (Myrtie N.) 2ch farmer (small fruits) O 6a rd23 Westfield Westfield tn T.

BARBER, ORLANDO 2ch farmer (dairy) O 140a rd28 Stockton Stockton tn T H22.

BARBER, W. E. (Lorancy) painter O 1½a Ashville Harmony tn H81.

BARBER, WATSON J. (Lizzie) farmer (grapes) O 50a rd18 Brocton Portland tn T H17.

BARBER, WILLIAM S. (Edith) 2ch "Highland Home" farmer (grapes) rd18 Brocton Portland tn T H39⅛.

BARD, CHARLES (Charlotte) farmer (hay grain) O 23a rd31 Cassadaga Pomfret tn T H104.

BARDEN, HAROLD W. (Maude) 1ch farmer O 1½a rd45 Ripley Ripley tn H21⅛.

BARDEN, JOHN (Effie) farmer O 2a O H&L Findley Lake Mina tn T H13.

BARGER, BERT S. (Gertrude) 2ch farm hand rd44 Dewittville Ellery tn H1⅛.

BARHITE, DANIEL C. farmer (hay) O 11a Conewango Valley Ellington tn H8.

BARHITE, E. S. (Kate) 3ch farmer superintendent highway (grapes) O 20a rd19 Portland Portland tn T H24.

BARHITE, T. A. (Ellen) farmer (grapes) O 20a rd19 Portland Portland tn H23.

BARKER, MRS. ASENATH (hay grain) O 31½a rd18 Brocton Portland tn T H15.

BAKER, ABEL M. (Ellen) O H&L Gerry Gerry tn H13⅛.

BARKER, D. A. (Ella) watchman O 60a rd18 Brocton Portland tn T H17.

BARKER, HAROLD A. (May E.) "Maple Shade Farm" farmer (hay) O 100a R H&L rd75 Jamestown Gerry tn H25⅛.

BARKER, HOWARD J. (Maud) 3ch laborer O H&L Gerry Gerry tn H26.

BARKER, J. M. farmer (hay grain) s potatoes O 64a rd62 Niobe Harmony tn T H122.

BARLOW, H. A. (Leah) farmer (grapes grain vegetables) WOS 40a rd17 Fredonia Pomfret tn T H62.

BARLOW, JOHN H. (Carrie) 4ch "Arden Clough Farm" farmer (dairy) O 141a rd71 Falconer Poland tn H22⅛.

BARMORE, CHARLES (Elsie) farmer O ¾a Gerry Gerry tn H38.

BARMORE, EMMET P. (Carrie) 3ch "Creek Cross Farm" farmer (hay grain) s registered Holstein stock O 150a R 40a rd42 Gerry Gerry tn H28.

BARMORE, FRANK H. (Alice) farmer (hay grain) O 83a rd42 Gerry Gerry tn T H24.

BARMORE, P. R. (Nora) 2ch farmer (hay grain) O 2½a O H&L R 38a rd71 Falconer Ellicott tn T H22.

BARMORE, WALTER M. (Flora) 3ch farmer (hay grain) s live stock O 140a O H&L Gerry Gerry tn T H28.

BARMORE, WILLIAM H. (Jessie) salesman R H&L rd14 Fredonia Sheridan tn H54.

BARNARD, MISS BLANCHE J. "Barnard Estate" housekeeper Smiths Mills Hanover tn H39.

BARNARD, GEORGE "Barnard Estate" farmer (hay fruit) WOS 40a Smiths Mills Hanover tn H39.

BARNARD, MISS MARJORIE M. "Barnard Estate" housekeeper Smiths Mills Hanover tn H39.

BARNARD, T. G. 3ch farmer (hay fruit) O 40a Smiths Mills Hanover tn H39.

BARNES, GEORGE W. (Clara D.) 1ch farmer (dairy) O 140a rd43 Dewittville Stockton tn T H53⅛.

BARNES, MRS. WILLIAM housekeeper O 50a rd67 Bemus Point Ellery tn H44.

BARNETT, JAY L. (Carrie) 1ch farmer R H&L rd19 Portland Portland tn H73.

BARNEY, FRANK D. farmer (hay) O 70a rd22 Westfield Westfield tn T H35⅛.

BARNEY, MARRIETT 1ch farmer O 18a rd22 Westfield Westfield tn T H35⅛.

BARNHART, EARL H. (Alice) 2ch farmer (grapes) R H&L rd46 Ripley Ripley tn T H23.

BARNS, FRED L. (Blanch) 3ch farmer (hay) O 73a rd6 Corry Pa French Creek tn T H46.

BARRECA, JOE (Katherine) 1ch farmer (grapes) s grapes O 35a rd15 Fredonia Sheridan tn T H52.

BARRETT, A. J. (Corene) farmer (dairy) O 80a rd44 Dewittville Chautauqua tn H14.

BARRETT, D. E. (Margaret) 3ch teamster O H&L Sherman Sherman tn T.

BARRETT, FRANK rd23 Westfield Westfield tn.

BARRETT, FRED B. (Alice) 1ch "Spring Creek Farm" farmer (dairy) O 152½a rd44 Dewittville Chautauqua tn H13.

BARRETT, LEE (Florence) "Meadow Brook Farm" farmer (dairy) s dairy O 130a rd26 Mayville Chautauqua tn T H90.

BARRINGER, MRS. ELIZABETH (garden truck) O 1¼a O H&L rd51 Sherman Mina tn T H16.

BARRINGER, FRED (Maud) 4ch farmer (hay) O 170a O H&L rd55 Clymer Mina tn T H37.

BARRINGER, MARTIN (Julia) 3ch farmer (hay grain) O 77a O H&L rd55 Clymer Mina tn T H37.

BARRIS, CHARLES (Harriett) 2ch farmer (hay grain fruit) s live stock O 92a R 18a rd6 Forestville Hanover tn T H43.

BARRIS, McCLELLAN (Grace) 3ch "Nutwood Farm" farmer (grapes) s peaches O 94a rd4 Silver Creek Hanover tn T H12⅛.

BARRY, C. W. (Helen) 1ch farmer (hay) O 220a rd63 Ashville Harmony tn T H48⅛.

BARRY, G. C. (Mary C.) 4ch "Sunny Slope Farm" farmer (dairy S C White Leghorns) s potatoes O 120a rd62 Niobe Harmony tn T H118.

BARRY, JAMES (Olive) 2ch farmer (grain) O 56a rd60 N Clymer Clymer tn T H8.

BARRY, W. S. (Florence E.) 3ch farmer O 15a R 4a rd65 Ashville Harmony tn H98⅛.

BARTKOWSKI, JOHN 4ch farmer (hay grain) O 21a rd9 Forestville Arkwright tn H11.

BARTLETT, D. J. (Luella) 5ch farmer R 3a R H&L P O Box 16 Sheridan Sheridan tn H12⅛.

BARTLETT, MRS. LOLA 4ch housekeeper O H&L rd16 Fredonia Pomfret tn T H57⅛.

BARTLETT, PETER (Lizzie) 1ch farmer (grapes hay) O 12a rd16 Fredonia Pomfret tn H44.

BARTON, G. M. (Belle) 5ch farmer R H&L rd26 Mayville Chautauqua tn H79 2-8.

BARTON, H. T. (Elsie) 1ch farmer (hay) O 40a rd55 Clymer Clymer tn T H3.

BARTON, RUTH farmer (potatoes) O 153a rd66 Ashville Busti tn H65.

BARTON, WILL E. (Lottie) farmer (grain potatoes) O 12a rd26 Chautauqua Chautauqua tn H79.

BASSETT, M. K. (Mary) farmer (garden truck) O 13a rd27 Mayville Chautauqua tn H19⅛.

BASTERFELT, KATHERINE R H&L Bear Lake, Pa, Clymer tn H48.

BASTIAN, GEORGE W. (Hattie L.) 1ch "Riverside Farm" farmer (hay) O 107a rd82 Jamestown Kiantoes tn H38⅛.

BATES, FRANK E. (Amanda) farmer O 25a rd62 Niobe Harmony tn T T126⅛.

BATES, GEORGE C. (Mildred F.) 2ch salesman O H&L Gerry Gerry tn H28.

BATES, JAMES (Gladis) 2ch farmer (hay grain) s horses cattle R 56a rd39 Sinclairville Gerry tn T H13.

BATES, MRS. MELISSIA O 56a rd42 Gerry Gerry tn H13.

BATES, W. O. (Mary E.) 1ch farmer (dairy) O 60a rd28 Stockton Stockton tn H47.

BATTAGLIA, DOMINICO 6ch farmer (grapes) O 175a rd 2 Silver Creek Hanover tn T H31.

BATTLES, MISS PHEBE housekeeper O 107a Silver Creek Hanover tn H40.

BAUER, C. F. (Josephine) 2ch fisherman R 2a rd1 Irving Hanover tn H1.

BAUER, FRANK X. (Margaret) 1ch machinist O 4¼a rd77 Jamestown Ellicott tn H43.

BAUER, HARAM A. (Ethel) 1ch "The Bauer Farm" farmer (hay) s potatoes R 62a R H&L rd51 Sherman Mina tn T H21.

BAUMAN, EUGENE E. (Ora) 1ch farmer (dairy) O 170a rd53 Sherman Chautauqua tn H57.

BAYLE, W. F. (Stella) 6ch farmer (hay grain) s maple syrup O 100a O H&L R 65a R H&L rd58 Clymer French Creek tn T H44.

BEACH, D. E. (Louisa) 1ch farmer (hay grain) O 69a O H&L rd3 North East Pa Mina tn T H29.

BEACH, E. F. (Grace) grocer O 40a rd2 Silver Creek Hanover tn T H15.

BEACH, FRANK E. (Jennie A.) farmer O 2½a rd75 Jamestown Ellicott tn T H37.

BEACH, J A. (Clara) farmer (hay) O 137a O H&L rd58 Clymer French Creek tn T H16.

BEACH, JAMES J. farmer (hay grain) O 140a O H&L rd55 Clymer Mina tn T H38.

BEARDSLEY, J. W. 1ch farmer (vegetables) O 66a rd70 Falconer Gerry tn H47.

BEARDSLEY, PERRY M. (Ardella) farmer (garden truck) O 2 1-6a rd81 Jamestown Kiantone tn T H1⅛.

BEAUJEAN, MRS. ANNA farmer (corn) O 30a rd22 Westfield Westfield tn H42.

BEAUJEAN, CHARLES (Nora) 3ch "Beaujean Farm" farmer (dairy) WOS 60a rd25 Mayville Chautauqua tn H32⅛

BEAUJEAN, FRANK E. (Emma) farmer (dairy grapes) O 50a rd25 Mayville Chautauqua tn T H52⅛.

BEBEE, BERT 1ch miller (feed flour) O 2a O H&L rd16 Fredonia Pomfret tn T H57⅛.

BEBEE, EARL M. (Lotta) farmer (grapes) O 16a rd20 Westfield Portland tn H41.

BEBEE, J. A. (Olive) foreman O 4a rd17 Fredonia Pomfret tn T H46⅛.

BECK, FRED (Carolline) 5ch farmer (dairy) O 50a Summer Dale Chautauqua tn H 61⅛.

BECK, JOHN (Helen) 6ch "John Dill Farm" farmer (dairy grapes) s grapes O 105a rd25 Mayville Chautauqua tn H52⅛.

BECK, JOHN H. (Alice) 2ch carpenter O 4½a rd2 Silver Creek Hanover tn H2

BECK, JULIUS (Amelia) 2ch farmer (hay) O 140a R 45a rd68 Bemus Point Ellery tn T H62.

BECKER, CARL (Minnie) farmer O 61a rd41 Sinclairville Stockton tn H48.

BECKER, FRANK (Alida P.) 5ch "Rose Hill Farm" dairyman (hay) s crating lumber O 76a rd84 Frewsburg Carroll tn T H19.

BECKER, FRANK (Emma) "Lazell Farm" farmer (dairy) WOS 165a rd28 Stockton Stockton tn T H16.

BECKER, GEORGE M. (Hettie) 3ch "Old Hazzard Place" farmer (hay grain) O 84a R 20a rd43 Dewittville Ellery tn T H12.

BECKER, HENRY (Susie) 2ch farmer (dairy) O 68½a rd41 Sinclairville Stockton tn H48.

BECKER, J. AUSTIN (Jennie) 3ch farmer (corn) O 18a rd74 Kennedy Poland tn T H36.

BECKER, MYRON W. 1ch farmer (hay grain) O 20a rd43 Dewittville Ellery tn H12.

BECKERINK, BENJAMIN W. (Dora) 3ch farmer (hay corn) O 114a rd57 Clymer Clymer tn H21½.

BECKERINK, HARRISON (Jennie) 1ch farmer (hay) O 117a rd59 Clymer Clymer tn T H17⅛.

BECKERINK, HENRY (Delia) 1ch farmer (hay) O 160a O H&L rd51 Sherman Mina tn T H23.

BECKERINK, HIRAM J. (Grace) 2ch farmer (hay) s maple syrup O 107a rd58 Clymer Clymer tn T H21⅛.

BECKERINK, LEONARD (Edna) farmer (hay) O 90a rd56 Clymer Clymer tn H1.

BECKMAN, MRS. ANNA (hay) O 7a rd76 Jamestown Ellicott tn H31⅛.

BECKMAN, GEORGE J. (Sophia C.) 1ch farmer (hay grain) O 25a rd14 Forestville Arkwright tn H9.

BECKRINK, HARRY (Jane) farmer (hay) O 89a O H&L rd55 Clymer Clymer tn T H23.

BECKRINK, H. J. (Mary) 3ch farmer (hay) s maple syrup O 120a O H&L rd55 Clymer Clymer tn T H30.

BECKRINK, JAMES (Emma) 4ch farmer (hay) O 109a O H&L rd55 Clymer Clymer tn T H23.

BECKRINK, LAWRENCE H. (Jennie) farmer (dairy) O 100a rd59 Clymer Clymer tn T H31.

BECKSTRAND, ALBERT (Margaret) 1ch farmer stationary engineer (garden truck) O 1a rd81 Jamestown Kiantone tn H1.

BEDIANT, JAY K. (Hettie) 2ch farmer O 103a rd 42 Gerry Gerry tn 38½.

BEEBE, MRS. ALICE A. 1ch farmer O 40a rd6 Corry Clymer tn H57½.

BEEBE, C. H. (Ida M.) farmer (sheep) O 120a O H&L rd9 Forestville Arkwright tn T H6.

BEEMAN, A. J. (Mary J.) 1ch farmer upholterer (garden truck) O 1a rd81 Sumner St Jamestown Kiantone tn H1.

BEEMAN, MRS. CHRISTINE rd81 Sumner St Jamesown Kiantone tn H1.

BEEMAN, CLYDE (Ellen) telephone operator R 1½a rd59 Clymer Clymer tn H18.

BEER, JOE (Mary) 2ch farmer (dairy) O 20a rd53 Sherman Westfield tn H81.

BEERS, JOHN H. (Alma) 1ch "Vraman Farm" farmer (hay) R 90a R H&L rd59 Clymer Clymer tn T H54.

BEIGHTOL, CHARLES VERN (Nellie) 6ch "Hopson Farm" farmer (dairy) s dairy O 66a rd27 Mayville Chautauqua tn T H11.

BEIGHTOL, CYRUS D. (Martha) 1ch "Hopson Farm" farmer (dairy) O 66a rd27 Mayville Chautauqua tn T H11.

BEKERINK, FRED W. (Maggie) 6ch farmer (potatoes corn hay) s Holsteins O 92½a WOS 83a rd56 Clymer Clymer tn T H1.

BELASIDO, LOUIS (Jossie) 6ch laborer R 5a Portland Portland tn H24.

BELATE, ELWOOD (Mabel) 1ch farmer (hay grain) R 50a rd7 Forestville Hanover tn H51.

BELDEN, BERT (Marion) 2ch farmer (grapes) O 5a R 1a 160 Temple St Fredonia Fredonia tn T H9.

BELDEN, WM. (Jessie) 1ch farmer (dairy) O 54a rd28 Stockton Stockton tn H46.

BELKNAP, N. (Jennie) 5ch farmer (hay) O 158a rd58 Clymer French Creek tn H38.

BELL, JAMES (Jennie) farmer (grapes) O 60a rd19 Portland Portland tn T H54.

BELL, JOHN H. (Mary E.) 2ch farmer (hay grain) O 32a rd10 Dunkirk Sheridan tn T H11.

BELL, MILTON H. (Lizzie) farmer (dairy) s butter O 56a rd3 Silver Creek Sheridan tn T H8.

BELL, W. H. (Mary) 1ch "Grand View Farm" farmer (fruit vegetables) O 75a R 30a rd22 Westfield Portland tn T H47.

BELSON, CHARLES (Nora) 2ch farmer O 100a rd45 Ripley Westfield tn H61.

BEMIS, H. S. (Jennie) 3ch farmer (grapes) s potatoes O 136a rd46 Ripley Ripley tn H25 2-8.

BEMUS, O. W. (Mary) 2ch farmer (hay grain) O 74a rd6 Corry French Creek tn T H46.

BEMUS, JAMES H. (Minnie) 3ch "Ravenwood Farm" farmer (hay grain) O 137a O H&L rd67 Lake Side Drive Bemus Point Ellery tn T.

BENDER, L. J. 2ch farmer (grapes) O65a rd31 Cassadaga Arkwright tn H41½.

BENDER, WILLIAM J. (Grace) mechanic O 3a rd75 Jamestown Ellicott tn T H37.

BENDICT, MRS. WARINER A. housekeeper (hay grain) O 80a rd67 Bemus Point Ellery tn H38.

BENEDICT, ARTHUR (Mary) 2ch farmer (dairy) O 102½a rd39 Sinclairville Charlotte tn T H61.

BENHOLLOW, FRANK (Emma) farmer (dairy) O 100a Sinclairville Charlotte tn H24⅛.

BENIM, BEN G. (Ethel) 5ch "Alfred Benim Farm" farmer (dairy) R 140a rd51 Sherman Sherman tn T H43.

BENINK, MRS. DELIA rd59 Clymer Clymer tn H43.

BENJAMIN, DR. F. A. physician (gardin truck) O 32a Cherry Creek Cherry Creek tn T.

BENJAMIN, H. B. (Cora M.) "Shadyside Farm" farmer (grapes small fruits) O 30a rd17 Fredonia Pomfret tn T H41⅛.

BENJAMIN, HOWARD R. (Teckla) 2ch farmer (hay grain) s hay WOS 100a rd17 Fredonia Portland tn T H7.

BENJAMIN, SELA L. (Mary) 2ch farmer (grapes) O 51a rd18 Brocton Pomfret tn T H60.

BENNETT, A. J. (Bernice) physician rd80 Jamestown Busti tn T H63.

BENNETT, AMOS L. (Oral) 2ch farmer (hay grain) O 100a rd6 Forestville Hanover tn H54.

BENNETT, ARTHUR M. JR. (Frances E.) 1ch farmer (dairy) O 123½a rd44 Dewittville Chautauqua tn H42.

BENNETT, BLANCHE F. (Thelma) 1ch "Pine Tree Farm" farmer (hay) s farms WOS 50 7-10a rd69 Bemus Point Ellery tn T H72.

BENNETT, CAREY E. (Flora) 6ch dairyman (hay grain) O 74a rd8 Forestville Villenova tn T H16.

BENNETT, ERNEST M. (Florence) 1ch farmer WOS 120a rd85 Frewsburg Carroll tn T H28.

BENNETT, FREEDOM E. (Helen L.) dairyman (hay) O 192a O H&L Fentonville Carroll tn T H40.

BENNETT, HERBERT R. (Marcia L.) 1ch dairyman (hay) O 120a rd85 Frewsburg T H24 2-8.

BENNETT, HIRAM W. (Cora M.) 3ch farmer (hay grain) O 52a rd14 Fredonia Arkwright tn T H9⅛.

BENNETT, JUNIOR B. (Alice) 1ch "Pine Tree Farm" O 50 7-10a rd69 Bemus Point Ellery tn T H72.

BENNETT, MARVIN M. (Nellie) 5ch farm manager (hay) W 110a Fentonville Carroll tn H39.

BENNETT, MILTON (Maria) O 110a Fentonville Carroll tn H39.

BENNETT, ROLLINS C. (Jannett) 2ch "Excelsior Farm" farmer (grapes) s small fruit O 84a rd19 Portland Portland tn H72.

BENNIN, ALFRED 2ch "The Evergreen Farm" farmer (hay grain) s dairy O 245a O H&L rd51 Sherman Mina tn T H27.

BENNINK, ALBERT (Deal) 1ch farmer (hay) s maple syrup O 174a O H&L rd57 Clymer French Creek tn T H8⅛.

BENNINK, ELMER (Grace) 2ch farmer (hay) O 120a rd59 Clymer Clymer tn.

BENNINK, GUY W. (Hattie) 2ch farmer sub mail carrier (poultry) O 68a rd59 Clymer Clymer tn H35⅛.

BENNINK, HANNAH W. 1ch "Bennink Dairy Farm" farmer (hay) s dairy 123a rd57 Clymer French Creek tn T H43.

BENNINK, JOHN (Hannah W.) 1ch "Bennink Dairy Farm" farmer (hay) s dairy WOS 123a rd57 Clymer French Creek tn T H40.

BENNINK, J. W. (Jane) farmer (dairy) O 80a rd61 North Clymer Harmony tn H103½.

BENNINK, WM. (Henrietta) 3ch farmer mail carrier (dairy) s dairy O 53½a rd51 Sherman Sherman tn T H18.

BENSIN, HENRY farmer O 17a rd59 Clymer Clymer tn H52.

BENSINK, ALBERT (Jennie) 4ch farmer (hay grain) O 126a O H&L rd58 Clymer French Creek tn T H41⅛.

BENSINK, MRS. HANNA 1ch O 68a rd59 Clymer Clymer tn H43.

BENSINK, JOHN (Carrie) 1ch farmer (hay grain) s sheep cattle O 157a O H&L rd51 Sherman Mina tn T H17.

BENSINK, JOHN (Martha) 3ch farmer (hay) R 88a rd55 Clymer Clymer tn T H16.

BENSON, ANDREW gardener O 20a Gen Del Jamestown Ellicott tn H17⅛.

BENSON ANDREW farmer (hay) O 24a Harrison ave Falconer Ellicott tn H23.

BENSON, ANDREW W. (Christine) farmer O 23a rd75 Jamestown Ellicott tn H30.

BENSON, AUGUSTUS E. (M. Amealia) 1ch farmer O 83a rd85 Frewsburg Carroll tn H28.

BENSON, CLAUS W. (Mary J.) dairyman (hay) O 39a rd84 Frewsburg Carroll tn H2⅛.

BENSON, ELBERT JAY (Minnie) 1ch dairyman (hay) O 52a rd34 South Dayton Villenova tn H44.

BENSON, GENERAL J. rd45 Ripley Ripley tn H8.

BENSON, GUST O. (Anna) 3ch farmer O 33a rd71 Falconer Poland tn H29⅛.

BENSON, HERBERT C. (Isabel) 1ch "Benson Poultry Farm" poultryman s White Leghorn chicks O 14½a rd83 Jamestown Ellicott tn T H48⅛.

BENSON, JAMES (Emma) dairyman (hay) s Barred Plymouth Rocks O 8a rd1 Conewango Valley Ellington tn H20.

BENSON, JUNIUS H. (Mary) 1ch grocer O ½a rd68 Bemus Point Ellery tn T H59.

BENSON, WILLIAM H. (Mertie) 2ch farmer R H&L rd43 Dewittville Ellery tn H12.

BENTLEY, A. (Amelia) dairyman (hay) O 45a Conewango Valley Ellington tn H8.

BENTLEY, ADELBERT E. (Lucy) farmer (grain) O 22½a rd35 Cherry Creek Cherry Creek tn H25⅛.

BENTLEY BROS. farmer (hay grain) O 195a rd6 Forestville Hanover tn H49⅛.

BENTLEY, CLARK (Neva) 2ch "Hill End Farm" mail carrier (hay) O 24¾a rd37 Cherry Creek Cherry Creek tn T H20.

BENTLEY, ELISHER (Alfida) farmer rd33 South Dayton Cherry Creek tn H7⅛.

BENTLEY, ELMER N. (Alice A.) "Bentley Farm" farmer (hay) O 124a rd42 Gerry Gerry tn H41⅛.

BENTLEY, FRANK farmer (dairy) O 100a rd1 Conewango Valley Ellington tn T H11.

BENTLEY, FRED farmer (hay grain) O 12a rd41 Sinclairville Gerry tn H2.

BENTLEY, F. M. (Alta M.) 5ch dairyman (hay) O 40a rd1 Conewango Valley Ellington tn H8.

BENTLEY, FRED T. (Esma C.) 1ch farmer (dairy) s milk R H&L WOS 71a rd10 Dunkirk Sheridan tn T H62.

BENTLEY, G. A. (Laura) 4ch "Hillside Grain Farm" farmer O 125a rd46 Ripley Ripley tn T H47.

BENTLEY, GUSTAVUS A. (Sarah M.) farmer (grain) O 117a O 3 lots rd75 Jamestown Ellicott tn T H37.

BENTLEY, GUSTAVUS E. (Leshia A.) 2ch teacher farmer WOS 116a rd75 Jamestown Ellicott tn T H37.

BENTLEY, H J. (Alice) 1ch farmer (hay grain) O 195a rd6 Forestville Hanover tn H49⅛.

BENTLEY, H. K. farmer (hay grain) O 195a rd6 Forestville Hanover tn H49⅛.

BENTLEY, JAMES A. (Mary) 2ch farmer mason (garden truck) O 1a O H&L Stow Harmony tn H10⅛.

BENTLEY, J. L. (Philinda) 1ch "Bentley's Landing" boat livery O 2½a rd63 Ashville Harmony tn T H65.

BENTLEY, LORENZO (Ida R.) 1ch "Barney Loughlin Farm" dairyman (hay) s potatoes R 83a rd86 Frewsburg Carroll tn H36.

BENTLEY, MORRIS (Mary) 3ch farmer (dairy) O 172a rd25 Mayville Chautauqua tn H37.

BENTLEY, RELL E. (Mabel) 3ch dairyman (hay grain) s apples R 99a rd42 Gerry Gerry tn T H23.

BENTLEY, RIPLEY 1ch farmer (dairy) O 60a rd1 Conewango Valley Ellington tn H12⅛.

BENTLEY, S. I. (Georgie) 3ch farmer (dairy) O 120a rd1 Conewango Valley Ellington tn T H11.

BENTLEY, WALLER (Cora) farmer (dairy) O 52a rd40 Sinclairville Charlotte tn H24.

BENTON, EARL M. (Cleo) 1ch farmer (dairy) R 101a rd52 Sherman Chautauqua tn T H84⅛.

BENTON, H. E. (Ella) 3ch "Sunny View Farm" farmer (dairy) O 105a rd54 Sherman Sherman tn T H38.

BENTON, M. H. 1ch farmer (dairy) O 101a rd52 Sherman Chautauqua tn T H84⅛.

BENTZ, JACOB (Frances) farmer (grain hay) O 52½a rd16 Fredonia Pomfret tn H100⅛.

BERG, A. FRED 3ch farmer (garden truck) s garden truck O 19a rd83 Jamestown Ellicott tn H17⅛.

BERG, CARL A. (Gertie E.) 6ch dairyman (hay) O 164a rd81 Jamestown Kiantone tn H28.

BERG, CARL A. (Judith) 1ch mechanic O H&L rd75 Jamestown Ellicott tn H37.

BERG, CHARLES A. (Ida J.) 2ch farmer (garden truck) s garden truck O 41a rd83 Jamestown Ellicott tn T H17⅛.

BERG, CHAS. A. (Mary) farmer (grapes) rd18 Brocton Portland tn H60⅛.

BERG, EDWARDS S. (Anna) 1ch farmer (grapes) O 36a rd18 Brocton Portland tn T H8⅛.

BERG, ERNEST H. (Cora) 3ch dairyman (hay grain) O 124a rd7 Forestville Villenova tn H14.

BERG, ERNEST W. (Hilma O.) 2ch dairyman (hay) s potatoes R 100a rd85 Frewsburg Carroll tn T H9.

BERG, PETER farmer O 60a rd76 Jamestown Ellicott tn H17.

BERGESON, AUGUST (Charlotte) farmer O 18½a rd82 Jamestown Ellicott tn H56.

BERGGREN, JOHN F. (Mathilda) 2ch "Berggren Farm" farmer (potatoes) s poultry hogs O 9a rd75 Jamestown Ellicott tn T H37.

BERGGREN, MATHILDA 2ch "Berggren Farm" farmer (potatoes) s poultry hogs O 6a rd75 Jamestown Ellicott tn T H37.

BERGMAN, JOHN (Augusta) 3ch farmer (oats corn) O 156a rd66 Ashville Busti tn H54.

BERGSTROM, CHARLES J. (Anna) 2ch farmer (oats corn hay) O 106a R 83a rd68 Bemus Point Ellery tn H53.

BERGSTROM, NELS E. (Hilma) 1ch dairyman (hay) O 127a rd82 Jamestown Kiantone tn H4.

BERGSTROM, OSCAR (Helma C.) dairyman (hay) O 47a Water St Frewsburg Carroll tn H21.

BERNARD, AUGUST (Louise) 1ch farmer (dairy) O 240a rd30 Cassadaga Charlotte tn H19.

BERNARD, EDMUND V. (Pearl V.) 3ch "Sulphur Spring Farm" dairyman (hay grain) O 80a rd32 Cassadaga Charlotte tn H33.

BERNDSTON, BERNHARDT (Mary) "Hill Top Farm" farmer (dairy) O 43a rd27 Mayville Chautauqua tn H27 2-8.

BERNDT, ERICK H. (Glenna) 1ch farmer mechanic (grapes tomatoes) s vegetables A 28a rd3 Silver Creek Sheridan tn T H13.

BERNETT, CHARLES (Ida) 6ch dairyman (hay) O 39a rd7 Forestville Villenova tn H12.

BERNETT, ELMER C. (Mabel) farmer (hay grain) s potatoes O 125a WOS 3a rd8 Forestville Hanover tn H66.

BERNETT, THOMAS W. (Juva) thresher (garden truck) R 3a rd33 S Dayton Villenova tn H34.

BERRY, GEO. (Lizzie farmer (dairy) O 125a rd53 Sherman Westfield tn T H66⅛.

BERTRUM, F. C. (Donna) 5ch manager Stow Lumber Co O 2a Portland Portland tn T H27.

BETLIKE, PAUL E. (Nellie G.) 2ch salesman farmer (grapes) R 10a rd22 Westfield Westfield tn T H22.

BETTIS, C. J. (Sabra A.) farmer (vegetables) s maple sugar syrup O 17a rd7 Forestville Hanover tn T H72.

BETTS, WILLIAM A. (Grace) farmer (poultry) O 14a rd78 Jamestown Busti tn H62.

BEVERLY, DAVID F. (Viola) farmer O 2a rd36 Cherry Creek Cherry Creek tn H21.

BIGLER, FRANK J. (Florence O.) 3ch dairyman (hay) O 122a rd40 Sinclairville Charlotte tn T H36.

BIGNELL, EDWIN T. (Annettie) "Poplar Shade Farm" dairyman (hay grain) O 75a rd39 Sinclairville Gerry tn H13.

BEGNELL, WILLIAM (Minnie) 1ch farmer (hay) O 70a R 7a rd32 Hamlet Villenova tn.

BILLINGS, AVERY M farmer (hay grain) O 60a rd31 Cassadaga Arkwright tn H43.

BILLINGS, H. A. "Maple Grove Farm" dairyman (hay) O 100a rd73 Kennedy Ellington tn H51.

BILLQUIST, EDWARD C. (Matina K.) 2ch weaver (hay) O 5a rd82 Jamestown Ellicott tn H52.

BILLQUIST, GUST A. (Hilda) 2ch farmer painter (garden truck) s potatoes O 15a rd81 Jamestown Kiantone tn H28.

BILLS, MRS. ANNA 1ch housekeeper O H&L rd18 Brocton Portland tn H17.

BILLS, FRED A. (Alta A.) 1ch R H&L rd65 Ashville Harmony tn H98⅛.

BILLS, HOWIG W. (Elizabeth) "Brown Farm" farmer (hay grain) O 100a rd18 Brocton Portland tn H60⅛.

BILLS, LOUIS C. (Carrie) farmer (grapes) rd18 Brocton Portland tn H21.

BINDLEY, BENJ. F. (Clementine) farmer (dairy) O 93a rd64 Ashville Harmony tn H70⅛.

BINDLEY, FOREST (Eunice) "Stan Farm" O 8a rd67 Dewittville Ellery tn H17.

BINGHAM, BERT L. (Edith) 4ch "Oriole Farm" farmer (buckwheat hay) s dairy R 80a WOS 112a rd44 Dewittville Ellery tn T H2.

BINGHAM, CHAS. (Ruby) 1ch farmer (grapes) O 16a rd17 West Creek rd Fredonia Pomfret tn H36.

BINGHAM, FRED A. 1ch dairyman (hay) s potatoes O 70a WOS 10a rd84 Frewsburg Carroll tn T H15.

BINGHAM, H. M. (Ella N.) farmer carpenter (garden truck) R 1a rd84 Frewsburg Carroll tn T H13.

BIONDOLILLO, AUGOSTINO (Rose) 5ch "Taylor Farm" farmer grape grower (grapes) O 45a rd18 Brocton Portland tn H39.

BIONDOLILLO, JAKE (Frances) 4ch farmer (grapes) O 11¾a 151 Academy st Westfield Westfield tn.

BIRATH, ADOLF (Bada) 1ch farmer O 98a rd70 Falconer Ellicott tn H4.

BIRATH, DAVID J. (Anna M.) 1ch farmer (grain) R93a rd70 Falconer Ellicott tn H4.

BIRATH, PETER (Augusta) 3ch "Rose Valley Farm" farmer (hay) s butter O 72½a rd70 Falconer Ellicott tn H4.

BIRD, ALBERTA 2ch farmer O 152a rd74 Kennedy Poland tn H24⅛.

BIRD, ALTON R. (Leila) 1ch farmer (dairy) R 119a rd52 Sherman Sherman tn T H9.

BIRD, GEO C. (Estella) 2ch farmer (dairy Holsteins) s potatoes O 115a rd53 Sherman Chautauqua tn T H71½.

BIRD, W. F. farmer (hay) O 52a rd71 Falconer Poland tn H29⅛.

BIRDSAY, F. P. (Agnes) 2ch "Maple Row Farm" farmer (grapes) O 40a rd2 Silver Creek Hanover tn T H19.

BIRDSEY, BERT K. (Nellie) 2ch "The Corners" farmer (grapes) O 10a rd2 Silver Creek Hanover tn T H19.

BIRDSEY, E. G. (Cornelia) 1ch farmer (grapes) s grapes O 132a rd2 Silver Creek Hanover tn T H29.

BIRMLEY, CHARLES farmer stock raiser (grain) rd37 Cherry Creek Cherry Creek tn H18.

BIRMLEY, MRS. MINNIE 1ch farmer stock raiser (grain) O 100a rd37 Cherry Creek Cherry Creek tn H18.

BISHOP, ALICE J. O 56a rd45 Ripley Westfield tn H68.

BISHOP, JAS. farmer (dairy) O 15a rd41 Sinclairville Stockton tn H48.

BISHOP, WILLIAM H. (Olive) 2ch farmer (garden truck) O 10a O H&L Cherry Creek Cherry Creek tn H16.

BJORK, BEN J. (Elizabeth) 2ch "Pearl Street Dairy Farm" dairyman (hay) s milk O 61½a rd84 Frewsburg Carroll tn T H7.

BJORK, JOHN A. (Lena B.) farmer (hay) O 22a rd84 Frewsburg Carroll tn H7.

BJORKQUIST, KARL A. (Carrie M.) 2ch farmer case maker (garden truck) O 2a rd81 Sumner st Jamestown Kiantone tn H1.

BLACK, A. J. (Clara N.) 1ch farm manager (hay grain potatoes) rd9 Forestville Arkwright tn T H33.

BLACK, C. N. (Edna M.) farm manager (hay grain potatoes) rd9 Forestville Arkwright tn T H27⅛.

BLACK N. (Lorett D.) farmer (hay grain potatoes) O 350a O H&L rd9 Forestville Arkwright tn T H27⅛.

BLACKMAR, F. W. (Mary E.) farmer mail carrier (garden truck) s garden truck O 36a O H&L rd75 Jamestown Ellicott tn H37⅛.

BLACKMAR, HILDA M. farmer (hay) O 20a rd80 Jamestown Busti tn H45.

BLACKMAR, ROSS A. (Lora A.) 6ch farmer (grain) s dairy WOS 100a 25 Wilson place Jamestown Ellicott tn.

BLACKMER, EDWARD C. (Laura K.) 2ch farmer teamster (hay) O 159 1-3a rd86 Frewsburg Carroll tn T H28 2-8.

BLACKMER, GLENN J. (Della) "Casky Farm" dairyman (hay) WOS 88a rd84 Frewsburg Carroll tn H2⅛.

BLACKMON, GEO. A. (Sephronia) farmer (dairy) O 20a Stockton Stockton tn T H17.

BLACKMON, S. L. (M. Addie) "Roycroft Farm" farmer (grapes) WOS 94a rd14 Fredonia Arkwright tn H16.

BLAISDELL, ALFRED H. (Bertha) 5ch dairyman O 221a O H&L rd35 Cherry Creek Cherry Creek tn T H16.

BLAKE, FAY G. (Grace) farmer O 30a R H&L South Side Ave Cherry Creek Cherry Creek tn.

BLAKE, HERBERT (Maud) 2ch farmer (garden truck) O 60a Cherry Creek Cherry Creek tn H35.

BLAKELY, HENRY H. "D. L. Blakely Est" farmer (hay grapes) WOS 66a rd2 Silver Creek Hanover tn H40.

BLAKELY, MRS. MARTHA 5ch housekeeper rd2 Silver Creek Hanover tn H40.

BLAKELY, VERNON D. (Velma) 1ch farmer (berries grapes) R 53a rd2 Silver Creek Hanover tn T H40.

BLAKESLEE, JOHN O. (Ruth) railroad section man R H&L rd27 Mayville Chautauqua tn H19.

BLANCHARD, MRS. BETSY A. O 50a rd76 Jamestown Ellicott tn T H32.

BLANCHARD, C. A. (Nora) farmer (berries) O 7a rd44 Dewittville Chautauqua tn H45.

BLANCHARD, CHARLES A. (Fannie O.) 2ch farmer (grain) O 69a O H&L R 3a rd76 Jamestown Ellicott tn T H32.

BLANCHARD, CLAUDE L. (Edith) 8ch "Blanchard Farm" farmer (grain) s dairy O 140a rd64 Ashville Harmony tn T H55.

BLANCHARD, FRED C. (Margie L.) 5ch farmer O 25a rd76 Jamestown Ellicott tn H32.

BLANCHARD, HARRY B. (Maud) 2ch farmer (hay) O 165a rd35 Cherry Creek Cherry Creek tn T H23.

BLANCHARD, MRS. J. E. 1ch "H. T. Honneysett Homestead" farmer (garden truck) O 4a rd27 Mayville Chautauqua tn H29.

BLANCHARD, ROBERT F. (Pauline) "Hickory Grove Farm" farmer (hay corn) s hay O 30a rd71 Falconer Poland tn T H33.

BLANCHARD, R. H. (Myrta) 1ch machinist O H&L rd71 Falconer Poland tn T H33.

BLANDING, BERT D. (Ella) 1ch mason O 1a rd34 S Dayton Villenova tn H43⅓.

BLASDELL, EDWARD M. (Gertrude O.) 1ch dairyman (hay) s garden truck White Leghorn chicks O 40a rd85 Frewsburg Carroll tn H24.

BLATHERWICK, JAMES A. (Frances A.) 2ch farmer (grapes peaches) R 120a rd20 Westfield Westfield tn T H4.

BLAZEJEWICZ, AMBROSE (Mary) 6ch farmer (grapes) O 54a rd17 Fredonia Pomfret tn H66.

BLINN, MRS. LAURA A. 1ch housekeeper rd67 Bemus Point Ellery tn T H38.

BLISS, F. D. (Harriett) "Harmony Hill Farm" farmer (dairy) O 163a rd54 Sherman Harmony tn T H32½.

BLISS, FRED J. (Mary) farmer (berries) O 35a rd77 Jamestown Busti tn H12.

BLISS, F. M. farmer (hay) O 171½a O H&L rd2 North East Mina tn T H2.

BLISS, HENRY W. farmer (potatoes) O 10a Panama Harmony tn.

BLISS, HERBERT E. (Blanch) 2ch farmer teamster (dairy) O 52a rd52 Sherman Sherman tn T H11½.

BLOCK, ED W. (Freeda) 2ch steel worker (chickens) R 2a R H&L WOS 1a rd12 Brigham Rd Dunkirk Dunkirk tn H7.

BLODGETT, ALBERT B. (Bertha) 3ch dairyman (hay oats corn potatoes) s milk 100a rd43 Dewittville Ellery tn H13.

BLODGETT, CHAS. O. farmer (grapes dairy) O 70a rd16 Fredonia Pomfret tn H105.

BLODGETT, ED 1ch farmer (hay grain) O 110a rd16 Fredonia Pomfret tn H100.

BLODGETT, RALPH A. (Mabel) farmer (grapes) s fruit O 21a WOS 21a rd10 Dunkirk Sheridan tn H16.

BLODGETT, R. P. farmer (grapes) s grapes R 88a rd10 Dunkirk Sheridan tn T H46.

BLODGETT, MRS. SOPHIA housekeeper nurse O 235a rd16 Fredonia Pomfret tn H87⅓.

BLODGETT, S. B. (Clara J.) 3ch farmer (grapes) s fruit O 88a rd10 Dunkirk Sheridan tn T H47.

BLODGETT, WALLACE (Bessie) 2ch farmer (grapes dairy) O 69a rd16 Fredonia Pomfret tn H105.

BLOMGREN, CARL J. (Clara M.) 4ch "Duff Farm" dairyman (hay) s potatoes O 140a rd85 Frewsburg Carroll tn H24.

BLOMQUIST, GUST (Christine) 2ch gravel concrete (potatoes) R 9a Work St Falconer Ellicott tn H36.

BLOOD, EMORY (Nina) "Falconer Farm" farmer (corn) s live stock WOS 390a Center St Falconer Falconer tn T H36.

BLOOM, SAMUEL A. (Selma) 1ch farmer O 16a rd78 Jamestown Busti tn H59.

BLOOMER, C. O. (Bertha) 1ch farmer (dairy) O 90a rd54 Sherman Sherman tn T H25⅓.

BLOOMER, FRANK G. (Etta) 1ch farmer (hay) O 241a rd41 Sinclairville Gerry tn T H1.

BLOOMFIELD, JORDON "Bloomfield Homestead" farmer (corn potatoes) O 26½a rd41 Sinclairville Stockton tn H40⅛.

BLOOMFIELD, JOSEPH T. (Elizabeth) farmer (corn potatoes hay) O 14a rd41 Sinclairville Stockton tn T H40⅛.

BLOOMFIELD, W. C. (Linda) farmer (garden truck) O H&L Hartfield Chautauqua tn H42.

BLOOMQUIST, A. L. "Bloomquist & Carlson Farm" farmer milk dealer (corn potatoes) rd71 Falconer Poland tn T H29.

BLOOMQUIST, ANDREW P. (Lottie) farmer (hay) O 10a O H&L rd71 Falconer Ellicott tn H23.

BLOOMQUIST, J. EDGAR (Mary) 2ch salesman (garden truck) O 7a North Work St Falconer Ellicott tn T H36.

BLOOMQUIST, LEONARD E. (Ella) 3ch machinist (potatoes) O 4a rd82 Jamestown Ellicott tn H52.

BLOOMQUIST & CARLSON farmers milk dealers (corn potatoes) O 89½a rd71 Falconer Poland tn T H29.

BLOWERS, MRS. BERTHA F. (grapes) O 20a rd20 Westfield Portland tn H46⅛.

BLOWERS, FRED G. (Addie A.) farmer R H&L rd16 Fredonia Pomfret tn H77.

BLY, MARVIN E. (Mertie) 3ch "Star Dairy Farm" farmer (oats corn hay) O 231a rd69 Bemus Point Ellery tn T H74.

BLY, W. H. (Mabel G.) 1ch "Knoll Farm" farmer (dairy registered Jerseys) s dairy O 157a rd63 Ashville Harmony tn T H43 2-8.

BLYDENBURG, MOSES (Electa) blacksmith (hay) O 34a rd34 S Dayton Villenova tn H32.

BLYSTONE, ROY (Ruth) farmer (grapes) O 50a rd45 Ripley Ripley tn H8.

BOAK, JOHN W. (Ida) 4ch "Chautauqua Stock Farm" (grain) s cream O 197a rd75 Jamestown Ellery tn T H30½.

BOARDMAN, L. C. (Lucy H.) farmer (dairy Holsteins) s dairy O 84a rd55 Clymer Sherman tn T H54⅛.

BOARDMAN, S. D. (Edith) "Davis Farm" farmer (grain) O 32 1-3a rd26 Mayville Harmony tn T H4.

BOBERG, MRS. MINNIE 1ch farmer cheese manufacturer (garden truck) O 5½a O H&L Ellington Ellington tn T H30.

BOCK, HERMAN C. (Samantha) 1ch "Lake Shore Fruit & Poultry Farm" farmer grape grower (grapes grain) O 95a rd17 Fredonia Portland tn T H2.

BOCK, L. (Ida) 3ch farmer (hay) O 60a O H&L rd51 Sherman Mina tn T H25.

BOCK, WM. J. (Hermie E.) 2ch carpenter farmer (lima beans) s lima beans O 13a Smith Mills Hanover tn T H33.

BOGERT, JACOB H. (Jennie) 2ch farmer (hay potatoes) O 30a rd55 Clymer Clymer tn H3.

BOGUE, N. E. (Hattie) 1ch farmer (dairy) O 125½a rd28 Stockton Stockton tn T H14⅛.

BOHALL, FRANK J. (Addie T.) 5ch "Magnolia Farm" farmer (dairy) s potatoes R 150a rd26 Mayville Chautauqua tn T H82 2-8.

BOHALL, GEORGE P. (Mary) 2ch "Haskin Place" laborer R H&L rd67 Bemus Point Ellery tn H48.

BOHALL, JAMES W. (Beatrice) 4ch "Butter Cup Dairy Farm" farmer (dairy grain) s milk O 116a R 116a rd65 Ashville Harmony tn T H85⅛.

BOHALL, JOSEPH M. (Sarah) "Pleasant View" farmer (garden truck) O 3a WOS ½a rd67 Bemus Point Ellery tn H48.

BOHLIN, B. A. (Christine) 1ch farmer (dairy grapes) O 44a rd27 Mayville Chautauqua tn H17.

BOHMAN, OTTO P. (Mabel L.) 1ch farmer merchant O ¾a rd71 Falconer Ellicott tn T H20.

BOLAND, GARRETT H. (Mary) 2ch farmer (hay) O 60a WOS 36a rd59 Clymer Clymer tn H11.

BOLAND, JOHN H. farmer (hay) O 40a rd59 Clymer Clymer tn.

BOLIN, AARON (Ida) 2ch farmer (hay) O 37a rd80 Jamestown Busti tn H73.

BOLIN, ALBERT (Edna) 2ch "Barber Farm" farmer (grain) rd63 Ashville Harmony tn T H65.

BOLIN, CHARLIE rd80 Jamestown Busti tn H73.

BOLIN, IRENE S. farmer bookkeeper (hay) s hay garden truck WOS 30a rd81 Jamestown Kiantone tn T H1.

BOLLES, A. M. (Anninda) farmer (grapes) s berries potatoes O 26a rd16 Fredonia Pomfret tn H85.

BOLLING, ARTHUR J. farmer (corn) s grapes berries R H&L WOS 40a rd12 West Lake Rd Dunkirk Dunkirk tn T H4.

BOLLING, JOHN C. (Alice) 4ch farmer (corn) O 40a rd12 West Lake Rd Dunkirk Dunkirk tn T H4.

BOLLING, WILLIAM L. (Minnie) 2ch farmer (grapes) O 47¾a rd11 Swamp Rd Dunkirk Dunkirk tn T H26½.

BOLTON, SAM S. (Ida M.) farmer (hay grapes grain) O 93a rd9 Forestville Hanover tn T H52.

BOLTZ, FRED W. (Mary) "Maple Lawn Farm" farmer grape grower (grapes) O 35a O H&L rd19 Portland Portland tn H30.

BONAFEDE, CRUCIONO (Jennie) 2ch farmer (grapes tomatoes) s tomatoes O 127 a rd6 Forestville Hanover tn T H38.

BONAFEDE, FRANK (Jennie) 3ch farmer (grapes tomatoes) s grapes O 127a rd6 Forestville Hanover tn T H38.

BONSTEEL, F. E. (Carrie) 5ch "Bonny Crest Farm" farmer lecturer (potatoes) O 40a rd63 Ashville Harmony tn T H24⅛.

BONSTEEL, H. E. (Jane) "Bonny Crest Farm" O H&L rd63 Ashville Harmony tn H24⅛.

BOOTH, ALONZO farmer (dairy) O 40a rd1 Conewango Valley Ellington tn H12½.

BOOTH, EDGAR D. (Jennie) 1ch dairyman (hay grain) O 131a rd27 Mayville Portland tn H69.

BOOTH, THOMAS (Flora) 2ch farmer O 1a O H&L rd73 Kennedy Poland tn T H12⅛.

BOOTS, AUGUST (Emma) 1ch dairyman (hay) O 156a rd35 Cherry Creek Cherry Creek tn H3.

BOOZEL, SYLVESTER (Florence) 5ch farmer (hay) O 100a O H&L rd58 Clymer French Creek tn H13.

BORG, CHARLES A. (Anna) 1ch farmer (hay) R 57a 230 Broadhurt Ave Jamestown Kiantone tn.

BORGERDING, WILLIAM J. (May) farmer O 81a rd61 N Clymer Clymer tn T H49½.

BORGOURDES, L. R. (Susan) 2ch farmer (dairy) WOS 80a rd28 Stockton Stockton tn T H14.

BORSTORFF, WM. O. 2ch farmer R H&L rd64 Ashville Harmony tn H81.

BORTHWICK, B. F. (Emma) farmer (hay grain fruit) O 80a rd2 Silver Creek Hanover tn T H27.

BORTHWICK, GEO. W. (Kate A.) carpenter O H&L rd10 Dunkirk Sheridan tn H7.

BORTHWICK, RAYMOND D. (Grace) 2ch "Maple Side Farm" farmer (grapes) O 24a rd3 Silver Creek Sheridan tn T H31⅛.

BOSBURG, W. M. (Josephine) 2ch dairyman (hay) O 110a rd71 Falconer Ellington tn T H29.

BOSWELL, ELMER E. (Josephine) 3ch farmer (hay) O 73a rd80 Jamestown Busti tn H80.

BOSWELL, HAYES (Alice) 2ch farmer (hay) O 74a R 10a rd2 Sugargrove Busti tn H93.

BOSWELL, JOHN L. (Nora) 4ch farmer (hay) O 33a WOS 39a rd79 Jamestown Busti tn H78.

BOSWELL, LEWIS M. (Edith) 5ch farmer (hay) O 100a rd80 Jamestown Busti tn H81.

BOTKA, ALEXIS (Elizabeth) 2ch farmer (hay grain) O 75a rd79 Jamestown Busti tn H66.

BOTTOMLEY, JOHN (Sarah) 1ch farmer (potatoes) O 62a rd76 Jamestown Ellicott tn H30.

BOUQUIN, AMEAL E. (Hattie) 1ch "Lord Farm" dairyman (hay) O 60a Sinclairville Charlotte tn T H45⅛.

BOUQUIN, CHAS. (Anna) O H&L rd14 Fredonia Pomfret tn T H71.

BOUQUIN, EUGENE H. (May) 2ch carpenter R H&L rd14 Fredonia Pomfret tn H71.

BOUQUIN, FRANK 2ch carpenter O H&L rd14 Fredonia Pomfret tn H71.

BOUQUIN, LOUIS J. (Nellie) 1ch farmer (dairy) O 66a rd32 Cassadaga Charlotte tn H19.

BOURNE, DAVID (Inez E.) 1ch farmer (corn) O 30a rd20 Westfield Westfield tn H1⅜.

BOURNE, GEORGE P. (Emma E.) 3ch "Maple Grove Farm" farmer (grapes) s Brown Leghorns O 146a rd20 Westfield Westfield tn T H1⅜.

BOURNE, LEWIS F. (Minnie) 2ch farmer (grapes) O 62½a rd20 Westfield Westfield tn T H4.

BOURTON, HARRY B. (Mina) "Pleasant View Farm" dairyman O 20a rd63 Ashville Harmony tn T H65.

BOUTWELL, GLENN E. (Mildred) dairyman (hay) O 85a rd36 Cherry Creek Cherry Creek tn H2.

BOUTWELL, MILO C. (Minnora) farmer rd36 Cherry Creek Cherry Creek tn T H12.

BOUTWELL, OSCAR J. 2ch farmer (grain) O 272a rd36 Cherry Creek Cherry Creek tn T H12.

BOVA, DOMINICK (Mary L.) 8ch "Bova Farm" farmer (grapes) s grapes O 21a O H&L 2 Campbell St Westfield Westfield tn H35.

BOWEN, ART H. O 704a rd45 Ripley Westfield tn H64.

BOWEN, A. L. farmer (dairy) O 74a rd45 Ripley Westfield tn H63.

BOWEN, BIRD Q. (Helma) 3ch farmer finisher decorator Ashville Harmony tn.

BOWEN, C. A. (Bertha) farmer (dairy) O 51a rd45 Ripley Westfield tn H63½.

BOWEN, EARVING (Mary) 1ch farmer (dairy) O 61a rd45 Ripley Westfield tn H63⅛.

BOWEN, EUGENE F. (Ida) 4ch dairyman (hay) O 341a rd36 Cherry Creek Cherry Creek tn H11.

BOWEN, G. M. (Anna) 1ch farmer (dairy fruit) s dairy O 134a R 50a rd60 N Clymer Sherman tn T H50⅛.

BOWEN, LEE (Elizabeth) 2ch farmer (dairy) O 61a rd45 Ripley Westfield tn H63.

BOWEN, L. J. (Lottie) farmer (dairy) O 74a rd45 Ripley Westfield tn H63⅛.

BOWEN, N. C. (Ester) farmer (garden truck) R 16a rd27 Mayville Chautauqua tn H29.

BOWERS, GEO. (Edith) 1ch farmer (dairy) O 198a Stockton Stockton tn H31 2-8.

BOWERS, GEORGE E. (Grace) 4ch farmer (potatoes) R ½a rd78 Jamestown Ellicott tn H45½.

BOWERS, LEONARD A. (Mary) 1ch "Homedale Farm" railroad employee R H&L rd20 Westfield Portland tn H46⅛.

BOWKER, W. E. 5ch farmer (fruit vegetables) s Berkshire pigs O 26a rd7 Forestville Forestville tn T H67.

BOWYER, JOHN M. (Grace) 1ch farmer (grapes wheat) s grapes butter O 50a O H&L rd10 Dunkirk Sheridan tn T H12.

BOYD, ARCHIE S. (Laura M.) 2ch dairyman (hay) s Barred Plymouth Rock chicks O 118a WOS 118a rd41 Sinclairville Stockton tn T H49½.

BOYDEN, GEO. 1ch farmer (dairy) O 100a rd43 Dewittville Chautauqua tn T H45.

BOYLAND, THOMAS (Eliza) 1ch "Maple Brook Farm" farmer (grapes) O 63a rd20 Westfield Portland tn T H52.

BRACE, MISS KATHERINE A. (hay grain) O 45a rd3 Silver Creek Sheridan tn H5.

BRACE, WILBUR (Minnie) farmer R 1a rd58 Clymer French Creek tn H38⅛.

BRADEY, N. C. (Gertrude) farmer (hay grain grapes) O 50a rd2 Silver Creek Hanover tn T H7.

BRADIGAN, FLOYD G. (Mildred) 2ch farmer (grapes hay grain) s milk O 95a rd8 Forestville Hanover tn H61.

BRADIGAN, FRED (Minnie) farmer (hay grain) O 40a rd8 Forestville Hanover tn T H64.

BRADIGAN, HENRY E. "Herman Farm" truck farmer (garden truck) R 25a rd69 Bemus Point Ellery tn T H78.

BRADLEY, G. W. (Ada) 4ch section foreman (hay) O 6a rd12 Brigham Rd Dunkirk Dunkirk tn T H7.

BRADLEY, HERBERT D. (Mary) farmer (grapes hay) s grain hay fruit O 81a O H&L rd17 Berry Rd Fredonia Pomfret tn T H24.

BRADLEY, LOUIS R. (Alice) farmer (fruit) s grapes berries O 107a rd1 Irving Hanover tn T H23.

BRADLEY, RAY C. (Belle C.) 1ch fruit grower (fruit vegetables) s berries grapes tomatoes O 62½a WOS 50a rd2 Silver Creek Hanover tn T H21.

BRADLEY, R. O. (Mary C.) 5ch "Sunny Slope Farm" farmer (hay grain grapes) O 150a rd2 Silver Creek Hanover tn T H7.

BRAGG, EDWIN M. farm manager (hay) s hay O 45a W 70a rd84 Frewsburg Carroll tn T H16.

BRAGG, HERBERT S. (Elizabeth E.) dairyman (hay) O 120a rd84 Frewsburg Carroll tn H10.

BRAGG, MONROE W. (Selma M.) 4ch dairyman (hay) s potatoes O 90a R 30a WOS 3a rd84 Frewsburg Carroll tn T H6⅛.

BRAINARD, CEPHAS L. (Frankie) "Maple Hurst Farm" grape grower shipper (grapes) O 22a rd18 Brocton Portland tn T.

BRAINARD, EARL C. (H. Elizabeth) dairyman (hay) O 141a Ellington Ellington tn H32.

BRAINARD, MRS. ELMER 4ch Mill St Brocton Brocton tn H18.

BRAINARD, E. D. (Libbie L.) 1ch fruit grower (grapes berries) O 10a rd14 Fredonia Pomfret tn T H53⅛.

BRAINARD, FAY N. farmer (grapes) O 12¼a Mill St Brocton Brocton tn H18.

BRAINARD, LEONARD G. (Mary L.) 4ch "Orchard Farm" farmer (hay) s berries plants maple syrup O 117a R 2a P O Box 64 Ellington Ellington tn T H32.

BRAINARD, RAY H. (Camilla) 1ch fireman R H&L rd18 Brocton Portland tn T H38.

BRALEY, CLARENCE E. dairyman (hay) s dairy O 137a rd82 Jamestown Kiantone tn H38.

BRALEY, EARL M. (Erva) 2ch "Townsend Farm" farmer (hay) s dairy R 117a rd81 Jamestown Kiantone tn H32.

BRANCKE, DAVID F. (Manda) 2ch "Skinner Farm" farmer (grapes) O 10a R 68a rd19 Portland Portland tn T H31.

BRANDT, CLAYTON E. (Ethel) 1ch dairyman (oats) WOS 102a rd73 Kennedy Ellington tn H46.

BRANT, HERMAN (May) 1ch dairyman (hay) WOS 200a rd71 Falconer Ellington tn T H29.

BRASTROM, CARL O. (Matilda) 2ch mechanic (potatoes) O 5a rd82 Jamestown Ellicott tn H52½.

BRATT, ANTHONY E. (Ethel) dairyman (potatoes) s cabbage O 85a R 3a rd81 Jamestown Kiantone tn H2.

BRATT, EDWARD 2ch farmer (hay) s sweet corn O 60a O H&L R 15a rd81 Jamestown Kiantone tn T H12.

BRATT, FRANK L. (Anna) 7ch farmer (cabbage) O 40a R 150a rd82 Jamestown Kiantone tn T H4.

BRATT, HERMAN S. (Gerda) 5ch "Bratt Dairy Farm" farmer (oats potatoes) s oats potatoes O 69a rd70 Falconer Ellicott tn H9.

BRAUN, JACOB C. (Minnie) 3ch machinist O 12a rd10 East Lake Rd Dunkirk Dunkirk tn T H3.

BRAY, MRS. J. W. 1ch farmer (dairy) O 130a rd60 N Clymer Sherman tn T H47.

BREADS, BENJAMIN (Polly M.) 1ch "The Mountain Ash Farm" blacksmith weather reporter (hay) O 85a rd23 Westfield Westfield tn T H52 2-8.

BREADS, FRED D. (Grace P.) farmer (hay) O 50a rd23 Westfield Westfield tn T H52 2-8.

BREADS, H. D. (Elenore) 3ch farmer (dairy) O 114a rd23 Westfield Westfield tn T H52½.

BREADS, HARLOW H. (Lizzie A.) 1ch "The Maples" farmer (hay) s dairy O 137a rd23 Westfield Westfield tn T H52 2-8.

BREADS, JOSEPH (Mary G.) "Quiet Valley Farm" farmer (hay) O 80a rd23 Westfield Westfield tn T H58.

BREADS, MARY F. "Toad Hollow Farm" farmer (hay) O 22a rd23 Westfield Westfield tn H58.

BREADS, POLLY M. "The Mountain Ash Farm" farmer (hay oats) s dairy O 85a rd23 Westfield Westfield tn T H52 2-8.

BREGGS, JOHN E. (Margaret R.) 2ch farmer tinner (garden truck) O ½a rd81 Jamestown Kiantone tn H1.

BRENNER, MRS. J. C. 1ch Fredonia Pomfret tn T H15⅛.

BRETZ, J. W. (Julia) 1ch "Hamilton Farm" farmer (grapes) s grapes WOS 90a rd46 Ripley Ripley tn T H18⅛.

BREVOORT, BEN C. (M. Elena) 1ch "Brevoort Villa" farm (hay grain) O 100a rd41 Sinclairville Stockton tn T H40⅛.

BREVOORT, MARCUS O. (Anna) "Grand View" farmer assessor (hay) s maple syrup O 50a R 22a rd41 Sinclairville Stockton tn T H40⅛.

BREVOORT, RAY (Edna) 2ch farmer (dairy) R 185a rd43 Dewittville Stockton tn T H53⅛.

BREVUOORT, HARRY F. (Ethel) 2ch farm manager R H&L rd41 Sinclairville Stockton tn H55.

BREWER, O. O. (Hattie) 3ch "Burnette Farm" farmer (dairy grapes) WOS 70a rd22 Westfield Chautauqua tn H27.

BREWSTER, O. KARL mail carrier Box 122 Liberty St Bemus Point Ellery tn.

BRIDGES, CHAS. E. (Almira) 1ch "Hope Dale Garden Farm" farmer (dairy) O 204a rd50 Sherman Sherman tn T H4.

BRIDGES, EDWARD L. (Hildum) 1ch "Pleasant Valley Farm" dairyman (hay) s pure bred Rhode Island Reds Ancona chicks O 136a rd33 S Dayton Villenova tn H28.

BRIDGES, WILLIAM C. 1ch farmer (potatoes wheat) O 150a rd66 Ashville Busti tn T H54.

BRIGGS, CHARLES E. (Mary) "Hoag Farm" farmer (hay oats potatoes) s potatoes butter R 50a rd67 Bemus Point Ellery tn H44.

BRIGGS, CLAYTON S. (Mabel) 3ch farmer (potatoes) R 51a R H&L rd61 N Clymer Clymer tn H20½.

BRIGGS, FRANK O. (Sophie M.) farmer (hay grain) O 226a O H&L rd31 Cassadaga Arkwright tn T H46.

BRIGGS, WILLIAM (Della) 2ch farmer (dairy) WOS 120a Stockton Stockton tn T H27½.

BRIGGS, WILLIAM E. (Katherine J.) 4ch farmer R H&L rd70 Falconer Ellicott tn H4.

BRIGHT, FRANK (Lillian) 5ch farmer (dairy) O 110a rd44 Dewittville Stockton tn H26.

BRIGHTMAN, ANDREW J. farmer (dairy truck) O 5½a rd61 N Clymer Harmony tn H111.

BRIGHTMAN, ELLIOTT (Cora) farmer R H&L rd17 Fredonia Pomfret tn H46⅛.

BRIGHTMAN, GEO. R. (Cerise) 2ch farmer (dairy poultry) O 30a rd25 Mayville Chautauqua tn H76.

BRIGHTMAN, JOHN Y. 4ch farmer (dairy) s dairy O 250a rd25 Mayville Chautauqua tn T H76.

BRILL, FRANK (Margaret) 5ch farmer (grapes) s grapes O 10a WOS 15a rd11 Roberts Rd Dunkirk Dunkirk tn H12.

BRIMMER, ALBERT C. "Maple Lawn Fruit Farm" farm manager (grapes) s grapes rd16 Fredonia Pomfret tn H80.

BRIMMER, CHARLES (Clara) fruit grower (grapes) O 25a rd17 Fredonia Pomfret tn H66.

BRIMMER, FRITZ (Lena) 1ch farmer (grapes) O 42a rd16 Fredonia Pomfret tn H80.

BRINKMAN, F. W. (Emma C.) 2ch farmer (hay grain) O 32a rd16 Fredonia Pomfret tn H88.

BRINKMAN, MRS. MARY 1ch farmer (hay grain) O 82a rd16 Fredonia Pomfret tn H88.

BRISTOL, JOHN B. (Lizzie) 1ch "Bristol Fruit & Vegetable Farm" farmer (cherries) s English black currants cherries O 70a rd23 Westfield Westfield tn H31⅛.

BROADHEAD, JAMES A. (E. May) 4ch farm foreman (garden truck) O 1a rd81 Jamestown Kiantone tn H1.

BROADHEAD, WRIGHT D. (Katherine C.) 2ch farmer manufacturer (garden truck) O 8a rd81 Jamestown Kiantone tn T H1.

BROADIE, WILLIAM M. (Lenna) 2ch "Meadow Brook Farm" farmer (oats corn hay) O 130a R 5a rd77 Jamestown Busti tn T H51.

BROCK, HENRY A. dairyman (hay) O 75a O H&L Sinclairville Charlotte tn T.

BROCKWAY, C. B. farmer (hay) O 111a rd64 Ashville Harmony tn H77.

BROCKWAY, FRED B. (Anna) 1ch farmer (dairy fruit) O 500a rd45 Ripley Ripley tn T H20⅛.

BROCKWAY, JOHN N. (S. Lillian) farmer O 22a rd76 Jamestown Ellicott tn T H32⅛.

BRODENE, GUST (Anna) 2ch "Hill Crest Poultry Farm" farmer upholsterer (potatoes) s White Leghorn eggs chicks O 7½a R 1a rd81 Jamestown Kiantone tn H3.

BRODT, CHAS. S. (Clara) farmer (dairy) O 120a rd25 Mayville Chautauqua tn T H62.

BROGDEN, RUFUS (Martha) 3ch plating O 2a 272 English St Jamestown Ellicott tn.

BROMLEY, E. W. (Emma) farmer (hay) O 10a rd58 Clymer French Creek tn T H38.

BROMLEY, L. O. (Emma) "Maple Grove Poultry Farm" farmer (hay grain) O 49a rd2 Silver Creek Hanover tn T H30.

BROOKER, GEO, H. (Anna) 2ch operator P railroad O 20a rd10 Dunkirk Sheridan tn T H16.

BROOKMAN, CARL (Flora) 2ch "Brookman Stock Farm" dairyman (hay) s registered Holsteins O 103a R 10a rd33 S Dayton Villenova tn T H56.

BROOKS, ANDREW L. (Etta) 1ch farmer (dairy) O 180a rd52 Sherman Harmony tn T H34.

BROOKS, GILES B. farmer O 16a rd64 Ashville Harmony tn H81.

BROWN, ALMON (Mary J.) farmer (garden truck) O 6½a O H&L rd26 Mayville Chautauqua tn H82.

BROWN, A. H. (Eva) 5ch "Blue Grass Farm" farmer (dairy) O 318½a rd65 Ashville Harmony tn T H86.

BROWN & SONS CO., MRS. CARRIE farmers (hay) O 269a rd59 Clymer Clymer tn H35⅛.

BROWN, CHAS. (Linna) 1ch "Blue Violet Farm" farmer (hay grain) WOS 200a rd66 Ashville Harmony tn T H100.

BROWN, CHAS. (Katherin) 3ch farmer (hay grapes) O 74a rd3 Silver Creek Silver Creek tn T H2.

BROWN, ERWIN B. (Anna B.) 1ch "Ervanna Farm" farmer (hay potatoes) O 69a rd26 Mayville Chautauqua tn H76⅛.

BROWN, ELLIS E. (Evia) 3ch "Cedar View Farm" farmer (hay) O 30a O H&L R 60a rd5 Corry French Creek tn T H45.

BROWN ESTATE (Julia) farmer (grapes berries) O 40a rd46 Ripley Ripley tn H25.

BROWN, FORD (Madeline J.) 2ch farmer (hay grain) WOS 95a rd36 Cherry Creek Arkwright tn H57.

BROWN, GERALD A. farmer mail man Ellington Ellington tn T H25 2-8.

BROWN, GEORGE W. (Edith) 1ch merchant O 150a Cherry Creek Cherry Creek tn T H22⅛.

BROWN, GLEN (Carrie) 1ch farmer (dairy) O 47a rd1 Conewango Valley Ellington tn H19⅛.

BROWN, H. C. (Louisa) 4ch farmer (hay grain) s registered Holsteins O 130a rd6 Forestville Hanover tn T H70.

BROWN, H. L. 3ch merchant (general store) O H&L Watts Flats Harmony tn T H107.

BROWN, HENRY S. (Kate) 1ch farmer (hay) s potatoes O 94a rd86 Frewsburg Carroll tn H35.

BROWN, IRA H. (Minnie) 3ch "Honey Locust Farm" farmer (potatoes beans) s dairy O 38a rd67 Bemus Point Ellery tn H55.

BROWN, J. D. (Maude E.) 2ch farmer (hay grain) O 216a rd31 Cassadaga Arkwright tn T H60.

BROWN, JAMES L. (Grace) 4ch cider and vinegar manufacturer O ⅞a rd75 Jamestown Ellicott tn T H37.

BROWN, JAY C. (Nora L.) 1ch farmer (potatoes) s Yokohama or Japanese long-tailed fowl O 11a rd20 Westfield Westfield tn T H1.

BROWN, JOHN (Sofea) 7ch farmer R H&L rd16 Fredonia Pomfret tn H78.

BROWN, LEWIS H. (May F.) 1ch "Brown Farm" farmer cattle dealer (hay) s cattle O 303a R 737a S Dayton Villenova tn T.

BROWN, L. S. (Rowie E.) 1ch dairyman (hay) s live stock O 74a O H&L Ellington Ellington tn T H25 2-8.

BROWN, MIKE farmer (hay) O 6a rd37 Sinclairville Gerry tn H9.

BROWN, MRS. MARY A. 1ch "Hillcrest Farm" s dairy O 63a rd67 Bemus Point Ellery tn H56⅛.

BROWN, O. 10 Lake Ave Silver Creek Hanover tn.

BROWN, ORRY mechanic R H&L 10 Lake Ave Silver Creek Hanover tn T.

BROWN, MRS. ORSEBA (hay) O 30a rd35 Cherry Creek Cherry Creek tn H25.

BROWN, ORANGE A. (Anna) 3ch farmer (hay grain) O 40a rd43 Dewittville Ellery tn H10.

BROWN, ORLANDO L. (Jessie) 2ch farmer (vegetables) R H&L rd17 West Main Rd Fredonia Pomfret tn H37⅛.

BROWN, PHILLIP E. (Isabelle K.) farmer (hay) s cabbage O 131a rd82 Jamestown Kiantone tn T H20.

BROWN, RANDOLL R. (Augusta) 1ch farmer (potatoes hay grain) O 10a rd67 Bemus Point Ellery tn T H55.

BROWN, RAY (Ruth B.) 3ch farmer (grain hay) O 25a rd75 Jamestown Ellicott tn T H37⅛.

BROWN, REUBEN D. (Alice) farmer (hay grain) O 45a rd67 Bemus Point Ellery tn T H55.

BROWN, ROMANTUS (Emogene) "Outlook Farm" farmer (corn) s butter O 47½a rd69 Bemus Point Ellery tn T H73⅛.

BROWN, ROSS (Anna) 3ch postmaster (hay) O 120a rd60 N Clymer Clymer tn H8.

BROWN, S. N. (Melissa A.) farmer (grapes hay grain) s grapes WOS 50a rd2 Silver Creek Hanover tn T H15.

BROWN, TODD T. (Florence) 1ch farmer O 252a rd59 Clymer Clymer tn H31⅛.

BROWN, WALTER J. (Zelma) 2ch "The Eagle Nest Farm" farmer (hay) WOS 116a rd66 Ashville Busti tn H18.

BROWNELL, MRS. ADDIE 1ch housekeeper O 40a rd67 Bemus Point Ellery tn H45.

BROWNELL, FRANK farmer (dairy) O 107a rd2 North East Ripley tn T H58.

BRUGGE, MARTIN H. (Lina) 3ch "Blue Bird Farm" farmer (hay corn) s dairy O 70a rd68 Bemus Point Ellery tn H60.

BRUMAGIN, D. W. (Bertha) 1ch farmer (hay grain) WOS 190a Gen Del Fredonia Pomfret tn T H70.

BRUMIGAN, FRED J. (Blanch) 5ch farmer (grapes) WOS 60a rd46 Ripley Ripley tn H11.

BRUMMELSTROET, JOHN 2ch farmer (hay) O 90a O H&L rd57 Clymer French Creek tn T H8⅛.

BRUMMER, J. molder O 3a rd2 Silver Creek Hanover tn H5.

BRUNIGAN, HERMAN J. (Ada) 3ch farmer (grapes cherries) O 20a Westfield Ripley tn H22.

BRUNNER, TONY (Emma G.) 2ch machinist O 11a 439 Willard St Jamestown Ellicott tn H52.

BRUNSON BROS. farmers (dairy) fruit) s garden truck O 90a rd70 Falconer Ellicott tn H19.

BRUNSON, CHARLES A. (Mary L.) 1ch "Brunson Bros. Farm" farmer (dairy fruit) s garden truck rd70 Falconer Ellicott tn H19.

BRUNSON, FRANCIS M. "Brunson Bros. Farm" farmer s garden truck rd70 Falconer Ellicott tn H19.

BRUNSON, REGINALD M. "Wright Farm" dairyman (hay grain) s live stock potatoes O 1a WOS 154a Moons Stockton tn T H32½.

BRUSTROM, OTIS L. (Synthia L.) 3ch dairyman (hay) O 108a rd82 Jamestown Kiantone tn T H28⅛.

BUCHANAN, CHAS. L. (Julia) 2ch "Valley Farm" farmer (hay vegetables) s potatoes O 43a WOS 7a rd6 Forestville Hanover tn T H46.

BUCHANAN, JOHN C. (Mary) 2ch superintendent Bordens' Condensery Co Sinclairville Sinclairville tn T.

BUCK, GEORGE A. (Helen E.) farmer (hay grain) O 27½a rd31 Cassadaga Pomfret tn H104.

BUCKLEY, CORNELIUS (Anna) farmer (hay grain) O 130a O H&L rd 30 Cassadaga Pomfret tn H103.

BUCKLEY, G. A. (Cora) dairyman (hay grain) O 155a rd48 Ripley Ripley tn T H44⅛.

BUCKLIN, DELVIN P. farmer (hay) R 30a rd81 Jamestown Busti tn H85⅛.

BUCKLIN, EUGENE L. (Bell) 5ch farmer (hay) O 130a rd78 Jamestown Busti tn T H42.

BUCKLIN, FRANK (Lizzie M.) fruit grower (hay) s fruit O 36a rd81 Jamestown Kiantone tn T H21.

BUCKLIN, PERCY L. (Jessie P.) farmer vulcanizer (garden truck) s garden truck O 1a rd81 Jamestown Kiantone tn H1.

BUCKLIN, ROYAL W. (Florence) 1ch farmer vulvanizer (garden truck) O 1a rd82 Sumner St Jamestown Kiantone tn H1.

BUCKMAN, ROLAND F. (Julia) "Springvale Farm" farm manager (hay) O 183a 68 Victoria Ave Jamestown Busti tn T.

BUCKNER, E. (Elida) 1ch farmer (grapes hay grain) O 350a rd18 Brocton Portland tn T H9.

BUDD, LOUIS A. (Ethel) 3ch farmer (hay grain) s milk O 78½a R 6a rd8 Forestville Hanover tn T H63.

BUE, ALBERT B. (Emily) 4ch "Little Brook Farm" farmer (grain hay potatoes) O 5a R 82a WOS 1½a rd67 Bemus Point Ellery tn H46.

BUESINK, AMOS H. (Eleva) 2ch farmer (hay grain) O 100a O H&L rd56 Clymer Mina tn T H38.

BUESINK, DAVID (Jennie) 4ch farmer (hay) s Holsteins O 250a O H&L rd56 Clymer Mina tn T H39.

BUESINK, E. A. (Bessie) 1ch farmer (hay) s maple syrup O 175a O H&L rd51 Sherman Mina tn T H21.

BULGER, EARNEST F. (Louise) 2ch farmer (dairy) O 175a rd32 Cassadaga Charlotte tn H4.

BULL, ALVA M. (Iva B. A.) 3ch farmer (grapes) O 20a rd16 Fredonia Pomfret tn T H81.

BULL, A. W. (Cora R.) 5ch farmer (hay grain) O 171a rd16 Fredonia Pomfret tn T H70.

BULL, CHARLES F. farmer (grapes) O 26a rd16 Fredonia Pomfret tn H89.

BULL, CHESTER (Hamit) 1ch farmer R H&L rd21 Westfield Portland tn H67.

BULL, DARBY (Anna) farmer O H&L rd16 Fredonia Pomfret tn H57⅛.

BULL, MISS ELLEN A. farmer rd16 Fredonia Pomfret tn T H87.

BULL, HERBERT (Olive) 2ch farmer (hay grain) O 57a rd16 Fredonia Pomfret tn H87.

BULL, JAMES E. (Mindwell) road worker O 5a rd33 S Dayton Villenova tn H24.

BULL, JOHN W. (Margaret A.) 2ch farmer (grapes) O 50a rd16 Fredonia Pomfret tn H89.

BULL, LAVERN (Anna) 1ch farmer (dairy) O 80a rd28 Stockton Stockton tn H1.

BULL, LESLIE (Violet) farmer R H&L rd28 Stockton Stockton tn H4⅛.

BULL, L. H. (Frances E.) 1ch farmer (grapes grain) O 50a R 50a rd31 Cassadaga Arkwright tn H42.

BULL, P. T. 2ch farmer (hay grain) O 111a rd16 Fredonia Pomfret tn T H87.

BULL, W. A. (Addie M.) 1ch farmer (grapes) O 30a rd16 Fredonia Pomfret tn T H81.

BULL, WILLIAM P. (Maye M.) farmer basket manufacturer (grapes) O 33a rd17 Fredonia Pomfret tn H41⅛.

BULLOCK, ALFRED farmer (buckwheat) O 200a rd36 Cherry Creek Cherry Creek tn H3.

BULLOCK, ASIEL S. 1ch farmer (grain) O 97a rd36 Cherry Creek Cherry Creek tn H12.

BULLOCK, B. A. (Marcia E.) 2ch farmer cheese maker (hay) O 46a rd62 Niobe Harmony tn H126⅛.

BULLOCK, BERNARD C. (Iva) 2ch cheese maker R H&L rd68 Bemus Point Ellery tn H51.

BULLOCK, Joseph C. (Phllura) farmer O 9a rd35 Cherry Creek Cherry Creek tn H24 1-3.

BULLOCK, WALLACE H. (Beatrice) professor (hay) O 42a rd35 Cherry Creek Cherry Creek tn H15.

BULLOCK, WILBER E. (Estella) telegraph operator R H&L rd 12 Willow Rd Dunkirk Dunkirk tn H16.

BUMPUS, SILAS B. (Helen) 1ch farmer (garden truck) O 15a rd71 Falconer Poland tn H29.

BUNCE, MRS. CATHERINE farmer (hay) O 10a rd84 Frewsburg Carroll tn H6⅛.

BUNCE, WELLINGTON (Maria) farmer (hay) O 44a rd74 Kennedy Poland tn H32.

BURCH, A. (Ida) 1ch farmer (hay grain fruit) O 60a R 38a rd7 Forestville Hanover tn T H65.

BURCH, CLARENCE W. (Jula) farmer WOS 98a Forestville Hanover tn T H65.

BURCH, FRANK farmer (hay) O 117a rd86 Frewsburg Carroll tn T H42.

BURCH, J. A. (Susan M.) farmer (grapes) s geese O 50a rd16 Fredonia Pomfret tn T H78.

BURCH, ROSS A. (Floetta M.) 1ch farmer WOS 407a rd86 Frewsburg Carroll tn H25⅛.

BURCH, SQUIRE I. (Ruth M.) 1ch farmer (potatoes corn) O 20a rd71 Falconer Poland tn H21.

BURCH, WILLIAM E. (Anna) 3ch farmer teamster (hay) R 5a rd86 Frewsburg Carroll tn H42.

BURCH, WILLIS MURL (Selma) 1ch farmer (potatoes) s potatoes O H&L WOS 77½a rd70 Falconer Ellicott tn H8.

BURDICK, B. A. (Ida) 3ch farmer (dairy grapes) O 75a rd44 Dewittville Chautauqua tn H7.

BURDICK, H. A. (Florence) "Dewitt Allen Farm" farmer (dairy) s potatoes R 255a rd62 Niobe Harmony tn H124⅛.

BURDICK, J. D. (Martha A.) fruit grower (grapes) O 10a rd12 Dunkirk Pomfret tn H18.

BURGER, FRED (Bessie E.) 2ch farmer motorman (hay) O 73½a rd63 Ashville Harmony tn T H37.

BURGESS, C. H. (Edna B.) 1ch "Box Elder Farm" dairyman (hay grain) O 200a rd2 North East Ripley tn H55.

BURGESS, GEO. (Lottie) 2ch farmer O 1a WOS 101a rd45 Ripley Ripley tn H7.

BURGESS, H. A. (Edna M.) 1ch farmer (hay grain) s milk O 112a rd48 Ripley Ripley tn H52.

BURGUN, FRANK (Eleanor) farmer mail carrier O 16½a Niobe Harmony tn H 126.

BURGUN, GEORGE (Jennie M.) 3ch farmer (hay grain) O 45a O H&L rd9 Forestville Arkwright tn H8½.

BURGUN, HENRY V. (Bessie) farmer (hay) O 50a R 9a rd35 Cherry Creek Cherry Creek tn H1½.

BURGUN, WILLIAM 1ch farmer (hay grain) O 95a rd9 Forestville Arkwright tn H8½.

BURHANS, CLARENCE M. (Goldie) 1ch farmer (dairy) O 115a R 135a rd28 Stockton Stockton tn T H15.

BURHANS, R. D. (Addie) 1ch farmer (grapes) O 5½a rd19 Portland Portland tn T H55.

BURKHARD, FRED J. (Mary) farmer (berries) O 8a rd12 Vanburen Rd Dunkirk Pomfret tn H4⅛.

BURKLUND, ERICK (Annie) farmer O 60a rd2 Sugargrove Busti tn H92.

BURLAGE, GUSTAVE H. (Emma C.) farmer (hay) O 30a O H&L rd65 Ashville Harmony tn T H86⅛.

BURLINE, MISS MINNIE clerk O 16a rd1 Irving Hanover tn H8.

BURLINGAME, J. P. (Helen E.) 3ch fruit grower (grapes) O 37a rd19 Portland Portland tn H23.

BURNETT, A. M. (Sarah C.) 1ch "Burnett Farm" farmer (dairy) s ice cream O 325a R 112a rd27 Mayville Chautauqua tn T H27 2-8.

BURNETT, L. B. (Mary) 1ch "Burnett Farm" farmer (dairy) O 90a rd27 Mayville Chautauqua tn T H 27 2-8.

BURNETT, S. A. (Daisy) 2ch "Burnett Farm" farmer (dairy) O 100a rd27 Mayville Chautauqua tn T H27 2-8.

BURNHAM, C. W. (Lida) farmer (grapes) s small fruit O 25a Ripley Ripley tn T H40.

BURNHAM, F. E. (Laura J.) 4ch dairyman (grain grapes) s milk grapes O 85a rd48 Ripley Ripley tn T H40.

BURNHAM, WALTER G. (Editha) 1ch farmer (dairy) O 186a rd40 Sinclairville Charlotte tn T H24.

BURNS, GEORGE 1ch farmer (hay grain) O 96a rd41 Sinclairville Stockton tn H55⅛.

BURNS, JOHN H. (Mary) 2ch farmer (hay grain) s dairy WOS 96a rd41 Sinclairville Stockton tn H55⅛.

BURNSIDE, ANDREW farmer rd18 Brocton Portland tn H63.

BURROUGH, C. H. farmer (dairy) O 52a rd44 Dewittville Stockton tn T H24.

BURROWS, FRANK (Anna) 1ch carpenter R H&L Ashville Harmony tn.

BURROWS, W. C. (Eva D.) farmer O 78a rd30 Cassadaga Stockton tn H12.

BURST, CHRIST (Mary) farmer O 7a rd10 Dunkirk Sheridan tn H25.

BURT CLYDE L. (Mary) farmer R H&L rd63 Ashville Harmony tn H52.

BURT, FLOYD E. farmer (dairy) R 100a rd65 Ashville Harmony tn T H98⅛.

BURT, GUSTEAN G. machinist rd10 Dunkirk Sheridan tn T H17.

BURTON, CHESTER A. (Myrtle) 1ch "Evergreen Home" farmer (hay grain) O 30a WOS 42a rd18 Brocton Portland tn H9⅛.

BURTON, M. S. (Mildred) "Maple Grove Farm" dairyman (hay grain) O 53a rd18 Brocton Portland tn H16.

BUSCH, CHAS. (Halsman) farmer (dairy) O 29½a rd25 Mayville Chautauqua tn H40.

BUSCH, GUNNI J. (Flora S.) 2ch physician (garden truck) O 13a 238 E Main St Westfield Westfield tn T.

BUSH, ARTHUR J. (Hattie) 2ch farmer (dairy) O 55a rd71 Falconer Poland tn H29.

BUSH, FRANK A. (Jennie) 1ch farmer (hay) O 60a rd74 Kennedy Poland tn T H9.

BUSH, W. L. (Ada) 2ch farmer (dairy) O 79a rd25 Mayville Chautauqua tn H37⅛.

BUSHNELL, ERNEST L. (Elsie) 1ch farmer (dairy) O 115a rd52 Sherman Sherman tn T H16.

BUSIEWICZ, ALEXANDRA 7ch farmer (hay) O 60a O H&L rd58 Clymer French Creek tn H13.

BUSS, HERBERT D. (Ella) 4ch "Sun Glow Farm" farmer (hay grain) O 130a O H&L rd51 Sherman Mina tn T H11.

BUSSING, LESTER G. (Pearl) 1ch farmer (grain hay) O 130a rd16 Fredonia Pomfret tn H100⅛.

BUTCHER, CHAS. H. (Lora) dairyman (hay) O 70a rd8 Forestville Villenova tn H22.

BUTCHER, GEORGE W. (Sarah E.) 5ch dairyman (grain) WOS 113a rd9 Forestville Villenova tn H41.

BUTCHER, JAMES AND PEARMAN "Butcher Hill Stock Farm" dairyman (hay) s high grade Holsteins O 111a rd33 S Dayton Villenova tn H33.

BUTCHER, JOHN B. (Edith May) 1ch dairyman (hay) O 89a rd33 S Dayton Villenova tn T H23.

BUTCHER, JOHN W. (Elva) 4ch farmer (grapes) O 40a rd17 West Main Rd Fredonia Pomfret tn H37⅛.

BUTCHER, PEARMAN JR. (Lillian C.) 1ch dairyman (grain) O 100a rd35 Cherry Creek Villenova tn H54.

BUTCHER, RICHARD (Edith) 2ch dairyman (hay) WOS 123a rd33 S Dayton Villenova tn H43⅛.

BUTCHER, WILLIAM (Elizabeth M.) 3ch dairyman (grain) O 50a R 75a rd33 S Dayton Villenova tn H33.

BUTLER, FRANK H. (Inez R.) 2ch "Butler Farm" farmer (garden truck) O 184a O H&L rd77 Jamestown Ellicott tn T H40.

BUTLER, MRS. N. F. housekeeper O 4a Portland Portland tn H23⅛.

BUTMAN, W. M. (Ida M.) 4ch dairyman (hay) s Rhode Island Red chicks O 32a rd71 Falconer Ellington tn H29.

BUTTERFIELD, HARRY (Christine) 1ch farmer (dairy) O 48⅛a rd40 Sinclairville Charlotte tn H47.

BUTTON, EARL J. (Sarah) 1ch farm manager (grapes) s fruit RH rd10 Dunkirk Sheridan tn T H28.

BUTTON, EARL L. (Mary S.) 2ch "Button Valley Stock Farm" farmer (hay potatoes) s dairy O 103a rd62 Niobe Harmony tn T H95.

BUTTON, ERNEST J. (Mary) 4ch "Valley View Farm" farmer (hay grain vegetables) s potatoes O 80a R 169a rd62 Niobe Harmony tn T H96⅛.

BUTTON, FRANK (Maude) 1ch farmer (grapes) O 11a 145 S Gale St Westfield Westfield tn.

BUTTON, F. L. (Luella) 1ch farmer (apples) O 36a rd65 Ashville Harmony tn T H96.

BUTTON, GEO. I. (Hattie E.) 2ch fruit grower (grapes) s fruit O 50a rd10 Dunkirk Sheridan tn T H28.

BUTTON, GUY (Elnora) 1ch farmer (hay) O 150a rd61 N Clymer Clymer tn H19.

BUTTON, HORACE H. (Norma) 2ch farmer (dairy) O 80a rd62 Niobe Harmony tn T H95.

BUTTON, J. B. (Edna) 3ch farmer (hay grain) s dairy WOS 185a rd75 Jamestown Gerry tn H33½.

BUTTON, JOHN R. (Hattie) 7ch farmer (hay dairy) s dairy O 150a rd61 N Clymer Harmony tn H90.

BUTTON, OLIN L. fireman (hay grain) WOS 40a rd43 Dewittville Ellery tn H10.

BUTTS, JOHN F. (Miranda) 1ch laborer O H&L Ashville Harmony tn H81.

BUTTS, MARY F. 2ch housekeeper (grain) O 89a rd63 Ashville Harmony tn T H57.

BUTTS, VANCE L. 1ch farmer R H&L Ashville Harmony tn H81.

BUTTS, WM. A. (Lillian) farmer (hay) O 50a rd52 Sherman Harmony tn H17.

BUXTON, C. W. (Emma) farmer (hay potatoes) R 200a R H&L rd58 Clymer French Creek tn T H45.

BUXTON, E. J. (Inez E.) 1ch dairyman (hay) O 64a Sinclairville Charlotte tn H45⅛.

BUXTON, NORMAN J. (Frances) 1ch "Cutting Brook Poultry Farm" store keeper R 14a rd58 Clymer French Creek tn H38⅛.

CADWELL, MRS. C. ELIZA housekeeper rd67 Bemus Point Ellery tn H17 2-8.

CADWELL, E. J. (Lena) 1ch farmer mailman (fruit hay grain) O 45a WOS 20a rd1 Irving Hanover tn T H6.

CADWELL, F. W. (Della) 1ch farmer (fruit) s grapes O 45a rd2 Silver Creek Hanover tn T H17.

CADWELL, GEORGE W. (Lottie J.) "Chestnut Hillside Farm" farmer (wheat oats hay) O 61a R 32½a rd67 Bemus Point Ellery tn T H17 2-8.

CADWELL, WARD (Janie) 1ch farmer (dairy) O 200a rd44 Dewittville Stockton tn T H51½.

CADY, CLAY (Scena B.) 2ch farmer (dairy) O 100a rd51 Sherman Sherman tn T H43.

CADY, DELBERT H. (Cena) 2ch farmer (hay) O 75a O H&L rd56 Clymer Mina tn T H38⅛.

CADY, FRANK (Anna) 2ch farmer (dairy) R 47½a rd55 Clymer Sherman tn T H54.

CADY, FRED (Hattie) 1ch "The Reislink Farm" farmer (hay) O 81a O H&L rd56 Clymer French Creek tn H9.

CADY, H. H. (Grace) 3ch farmer (dairy poultry) s S C White Leghorns O 50a rd51 Sherman Sherman tn T H43.

CADY, MARTIN (Elizabeth) farmer (hay grain) O 70a O H&L R 2a rd56 Clymer French Creek tn T H9.

CADY, M. A. (Mary) 2ch "Sugar Grove Farm" farmer s maple syrup O 125a O H&L rd50 Sherman Mina tn T H20.

CADY, WILLIS (Mary A.) 2ch farmer (dairy) O 60a rd55 Clymer Sherman tn T H46.

CALDWELL, GEORGE O (Myra) 1ch farmer (fruit grapes) O 90a rd45 Ripley Ripley tn T H21⅛.

CALDWELL, GUY (Mabel) farmer fruit) O 1a WOS 90a rd45 Ripley Ripley tn H21⅛.

CALE, JAMES B. (Louisa) 2ch farmer (hay) O 235a rd79 Jamestown Busti tn T H77.

CALE, WILTON N. (Ella D.) 1ch farmer O 73a rd64 Ashville Harmony tn T H87.

CALHOUN, FRANK M. (Hexie) 1ch farmer (hay grain) WOS 156a rd6 Forestville Hanover tn H48.

CALHOUN, MISS HATTIE housekeeper O H&L rd6 Forestville Hanover tn H48.

CALHOUN, MRS. JULIA M. 1ch housekeeper O 156a rd6 Forestville Hanover tn H48.

CALHOUN, LEROY (Lucrilia) 4ch "Hill Top Farm" farmer (dairy) O 155½a rd53 Sherman Chautauqua tn T H69½.

CALHOUN, MAXWELL (Edith M.) 2ch "Lone Pine Farm" farmer (dairy Holsteins) s pure bred Holsteins O 200a rd54 Sherman Sherman tn T H30⅛.

CALKINS, B. (Ethel M.) 1ch dairyman s berries O 103a rd46 Ripley Ripley tn T H48.

CALKINS, WM. (Nancy C.) 3ch farmer (grain) s grapes O 52a rd46 Ripley Ripley tn H46.

CALSER, MISS ELLA housekeeper R H&L Jaquins N Y Box 63 Clymer tn H44.

CAMERON, JOHN D. (Dora R.) 1ch "Cameron Farm" farmer (grain grapes) O 106a 100 Gale St Westfield Westfield tn T H16.

CAMERON, J. R. (Blanche H.) farmer (grapes grain) O 85a R H&L 27 Grove St Westfield Westfield tn H13.

CAMP, WILSON 2ch farmer (corn) s cream O 40a rd75 Jamestown Ellery tn T H75½.

CAMPAIGN, A. B. 1ch farmer (grain) O 50a rd48 Ripley Ripley tn T H40.

CAMPBELL, B. M. (Alma) "B. W. Lewis Farm" farmer (dairy products grain) WOS 113a rd65 Ashville Harmony tn T H86.

CAMPBELL, EARL J. (Lottie) asst foreman RR R H&L rd21 Westfield Portland tn H66.

CAMPBELL, EMMETT L. (May J.) 6ch farmer (hay grain) O 256a rd31 Cassadaga Arkwright tn T H45⅛.

CAMPBELL, FRANK C. (Mattie) 1ch "Maple Grove Farm" dairyman (hay) s live stock O 265a rd84 Frewsburg Carroll tn H1.

CAMPBELL, F. E. (Lulu) 1ch farmer (hay grain) s milk WOS 125a rd44 Dewittville Portland tn H79.

CAMPBELL, JAMES M. (Adeline) "Campbell Farm" farmer (potatoes garden) O 119a Ashville Harmony tn H81.

CAMPBELL, JOHN L. (Anna B.) 2ch "Douglas Heights" farmer mail carrier (beans) O 2a H&L R 54a Ashville Harmony tn.

CAMPBELL, WALLACE R. (Ruth) farmer (fruit grain vegetables) s grapes O 71a rd8 Forestville Hanover tn H59⅛.

CANER, A. L. (Cora B.) 2ch cheese maker R H&L Kennedy Poland tn.

CANFIELD, LEE (Edna V.) 2ch farmer (berries) O 30a rd20 Westfield Westfield tn H1 3-8.

CANFIELD, MELISSA H. farmer (grapes) O 31a rd20 Westfield Westfield tn T H1 2-8.

CANFIELD, OLIVER L. (Edna) "Dr Granger Farm" farmer (dairy) O 115a rd44 Dewittville Chautauqua tn H41.

CANNON, E. A. (Mary C.) farmer (berries) O 6a rd39 Sinclairville Gerry tn H13.

CAPPELLIN, COSIME C. (Mary) 5ch farmer (hay fruit) s grapes beans O 63a R 26a WOS 4a rd1 Irving Hanover tn T H22.

CAPWELL, MRS. MINNIE E. farmer 1ch O 12 rd10 Dunkirk Sheridan tn H19.

CARD, A. S. (Edith) 4ch farmer (dairy) O 40a rd63 Ashville Harmony tn H40.

CARD, CECIL A. (Mabel) 1ch farmer (dairy) WOS 89a rd63 Ashville Harmony tn H56.

CARD, CLINTON H. (Lillian) 2ch farmer (grapes) O 36a rd17 Fredonia Pomfret tn T H63⅛.

CARD, DONALD C. (Nellie) 3ch farmer teamster O 10a rd26 Mayville Chautauqua tn H82 2-8.

CARD, FRED A. (Millie A.) 3ch "Maple Shade Farm" farmer (dairy) O 60a rd63 Ashville Harmony tn T H25.

CARD, HENRY 4ch (hay) O 200a rd59 Clymer Clymer tn T H25.

CARD, JOHN O. (Luna A.) "Maple Grove Farm" farmer O 25a rd63 Ashville Harmony tn T H38.

CARD, L. D. (Martha) farmer O 25a rd26 Mayville Harmony tn T H5.

CARD, L. S. 3ch farmer (dairy) O 150a rd26 Mayville Chautauqua tn T H88.

CARD, STEPHEN W. (Bell F.) 4ch farmer (hay dairy) O 75a rd63 Ashville Harmony tn T H62.

CARD, W. T. (Anna) farmer (dairy grain) O 109½a rd60 N Clymer Harmony tn T H83.

CARDOT, ARTHUR (Ada) 1ch farmer (hay grain) O 90a rd31 Cassadaga Arkwright tn H30⅛.

CARDOT, BERT (Cora L.) 2ch farmer (hay grain) O 135a rd31 Cassadaga Arkwright tn T H30.

CARDOT, D. A. (Alice A.) farmer (hay grain) O 126a rd31 Cassadaga Arkwright tn T H54⅛.

CARDOT, FRANK (Anna) farmer (hay grain) O 100a rd31 Cassadaga Arkwright tn T H30.

CARDOT, JOHN F. (Anna C.) farmer (hay grain) O 31a rd14 Fredonia Arkwright tn H14⅛.

CARDOT, MARVIN (Nettie E.) 2ch farmer (hay grain potatoes) O 75a rd31 Cassadaga Arkwright tn H30⅛.

CARDOT, WILLIAM H. (Nancy C.) 2ch farmer (hay grain) O 132a rd31 Cassadaga Arkwright tn H30⅛.

CAREY, E. J. farm manager rd12 Dunkirk Pomfret tn T H18.

CARL, DELOS M. (Anna) 1ch farmer (potatoes) rd35 Cherry Creek Cherry Creek tn H25.

CARLBERG, CARL D. (Lula) 3ch dairyman O 128a rd7 Forestville Villenova tn H14.

CARLO, TOM (Clara) farmer (grapes grain) O 75a rd10 Dunkirk Sheridan tn H20.

CARLSON, ALBERT G. (Daisy A.) 3ch dairyman (hay grain) O 139a O H&L rd42 Gerry Gerry tn H14.

CARLSON, ALBIN C. (Esther) 3ch dairyman (hay) O 110a rd70 Falconer Ellington tn T H39.

CARLSON, ALFRED (Augusta) 1ch farmer (dairy truck) O 37a WOS 22a rd26 Mayville Chautauqua tn T H56.

CARLSON, ALLEN Stockton Stockton tn H27⅛.

CARLSON, ANDREW (Amanda) 3ch "Bendret Farm" farmer (oats corn hay) s horses cattle poultry O 217a rd69 Bemus Point Ellery tn T H36⅛.

CARLSON, ANTHONY (Hattie C.) 1ch dairyman (hay) O 34a rd86 Frewsburg Carroll tn H26.

CARLSON, AUGUST A. (Anna) 5ch wood finisher (hay) O 6a King St Jamestown Jamestown tn.

CARLSON, AUGUST E. farm manager rd86 Frewsburg Carroll tn T H43.

CARLSON, AXEL M. (Sophia) 4ch "Greenmount Dairy" (hay oats corn) O 248½a rd69 Bemus Point Ellery tn T H74.

CARLSON, A. P. (Amanda) 3ch farmer (hay) O 50a rd81 Jamestown Busti tn T H85⅛.

CARLSON, CARL A. (Hilda) 1ch farmer Gerry Gerry tn T H26⅛.

CARLSON, MRS. CECELIA 4ch farmer s garden truck R 5a rd76 Jamestown Ellicott tn H32⅛.

CARLSON, CHARLES (Christina) 3ch farmer (dairy) O 130a rd41 Sinclairville Stockton tn T H40.

CARLSON, CHARLES A. (Carolina J.) 3ch farmer (hay) O 24a rd82 Jamestown Ellicott tn H55.

CARLSON, CHARLES A. (Anna S.) farmer O 8a O H&L 86 Bowen St Jamestown Ellicott tn T H37⅛.

CARLSON, CLARA 2ch farmer (dairy) O 100a Stockton Stockton tn T H27⅞.

CARLSON, CLARENCE (Mary) 2ch mechanic (grain) O 22a rd82 Jamestown Ellicott tn T H56.

CARLSON, C. A. (Annette) 1ch farmer O H&L rd86 Frewsburg Carroll tn T H35.

CARLSON, CLARENCE A. "Greenmount Dairy" cattle buyer (oats hay corn) s beef or fresh cows R 248½a rd69 Bemus Point Ellery tn T H74.

CARLSON, CLARENCE E. "Myers Farm" dairyman (hay) s steers Shorthorn cattle WOS 400a rd84 Frewsburg Carroll tn T H7.

CARLSON, CARL F. (Mathilda) 4ch farmer (hay) s hay O 100a R 10a rd70 Falconer Ellicott tn T H9.

CARLSON, C. J. (Anna) farmer (hay) O 57a rd78 Jamestown Busti tn T H48½.

CARLSON, CARL J. (Hilda J.) 1ch "Maple Valley Poultry Farm" farmer (poultry berries) s eggs dressed poultry O 68a 42 Fluvanna Ave Jamestown Ellicott tn.

CARLSON, CARL O. "Greenmount Dairy" farmer (hay oats corn) s cows R 248½a rd69 Bemus Point Ellery tn T H74.

CARLSON, CHARLES F. (Mary A.) 3ch dairyman (hay) O 71a rd81 Jamestown Kiantone tn T H24.

CARLSON, CHARLES O. "Pine Valley Farm" farmer (corn) s potatoes onions O 121½a rd70 Falconer Gerry tn H48.

CARLSON, DANIEL V. (Anna L.) 1ch farmer O ¾a rd75 Jamestown Ellicott tn H37.

CARLSON, DAVID H. dairyman (hay) O 95a rd86 Frewsburg Carroll tn T H35.

CARLSON, EARL C. (Bernice) 3ch farmer O 36a rd65 Ashville Harmony tn T H98⅛.

CARLSON, ED (Lizzie) 4ch farmer engineer (vegetables) O 15a rd25 Mayville Chautauqua tn H55.

CARLSON, EPHIRAM (Hilda) 1ch "Chautauqua View" farmer (grain hay potatoes) s dairy products O 107a rd67 Bemus Point Ellery tn H40.

CARLSON, ERIC B. (Bertha) farmer (potatoes) O 12½a R 55a rd71 Falconer Poland tn H29.

CARLSON, ERICK H. farmer rd71 Falconer Poland tn T H7.

CARLSON, EDWARD L. (Ebba) 3ch traveling salesman O 10a rd26 Mayville Chautauqua tn H56.

CARLSON, EDWIN W. dairyman (hay) s potatoes O 92a rd85 Frewsburg Carroll tn H13⅛.

CARLSON, ERNEST V. farmer O 2a rd75 Jamestown Ellicott tn H37.

CARLSON, FRANK E. 2ch farmer O 2½a 547 Willard St Jamestown.

CARLSON, FRANK E. 1ch carpenter O 22a rd82 Jamestown Ellicott tn H56.

CARLSON, F. O. (Hanah) 1ch "Bragg Farm" dairyman (hay potatoes) s live stock O 98a rd86 Frewsburg Carroll tn H26.

CARLSON, FRED O. (Anna M.) 5ch dairyman (hay grain) O 132a rd42 Gerry Gerry tn H21.

CARLSON, GUST (Tinnie J.) 1ch "Green Valley Truck Farm" gardener (garden truck) s garden products eggs O 30a rd76 Jamestown Ellicott tn T H2.

CARLSON, G. C. (Alta) "Bloomquist & Carlson" dairyman (corn potatoes) rd71 Falconer Poland tn T H29.

CARLSON, GUST E. (L. Amelia) 1ch dairyman (hay) s potatoes poultry eggs O 6a rd86 Frewsburg Carroll tn H38.

CARLSON, GUST F. farmer (hay) O 5a rd86 Frewsburg Carroll tn H28 2-8.

CARLSON, GUST H. (Hilda C.) 2ch farmer O 1a rd75 Jamestown Ellicott tn T H37.

CARLSON, J. A. and J. E. farmers contractors (oats hay) s hay O 77a rd70 Falconer Ellicott tn T H8.

CARLSON, JOHN (Rose) 1ch farmer (dairy) O 100a rd1 Conawanga Valley Ellington tn T H12.

CARLSON, JOHN farmer O 1a R 5a English St Jamestown Jamestown tn T.

CARLSON, JOHN E. (Laura) 1ch farmer (potatoes) O 15a rd71 Falconer Poland tn H29⅛.

CARLSON, JOHN F. farmer O 2a rd75 Jamestown Ellicott tn H37.

CARLSON, L. A. (Anna C.) 3ch farmer (hay) s potatoes O 176½a rd86 Frewsburg Carroll tn T H43.

CARLSON, MRS. MATHILDA 6ch "Hill Top Truck & Berry Farm" farmer (vegetables) s small fruit O 25a R 3a rd78 Jamestown Ellicott tn H46.

CARLSON, OSCAR (Jennie) 1ch farmer (dairy) O 58a rd39 Sinclairville Ellington tn H24.

CARLSON, OTTO A. (Vendela) 4ch "Locust Lodge" farm manager (oats hay corn) rd69 Bemus Point Ellery tn T H70⅛.

CARLSON, O. M. (Matilda) dairyman (hay) O 50a rd73 Kennedy Ellington tn H33⅛.

CARLSON, PALMER J. (Alice V.) 2ch "Virginia Poultry Farm" painter farmer (buckwheat) s W Wyandottes O 6a 488½ Willard St Jamestown Ellicott tn T H52.

CARLSON, REUBEN T. "Hill Top Truck and Berry Farm" farmer (vegetables) s small fruit WOS 28a rd78 Jamestown Ellicott tn H46.

CARLSON, WILLIAM F. (Clara) farmer (potatoes) s maple sugar syrup WOS 30a rd77 Jamestown Busti tn H61.

CARLSTROM, ARTHUR E. farmer (hay) s potatoes O 75a rd86 Frewsburg Carroll tn H26⅛.

CARLSTROM, AXEL T. JR. farmer (hay) s potatoes WOS 71a rd86 Frewsburg Carroll tn H45.

CARLSTROM, MRS. CHRISTINE 1ch O 71a rd86 Frewsburg Carroll tn H45.

CARLSTROM, MANLEY E. (Olga) 1ch "Hill Top View Farm" dairyman (hay) s potatoes O 50½a rd86 Frewsburg Carroll tn H26⅛.

CARLSTROM, WALFRED H. (Segrre) 1ch dairyman (hay) s potatoes O 72a WOS 2a rd86 Frewsburg Carroll tn H26⅛.

CARNAHAN, EARL E. (Nettie) 1ch farmer R H&L rd83 Jamestown Portland tn H43.

CARNER, A. B. laborer R H&L rd18 Brocton Portland tn H59⅛.

CARNES, O. B. (Mabel) 2ch farmer (garden truck berries) O 1a rd26 Mayville Harmony tn T H5.

CAROTOZZOLO DOMENIK (Rosa) farmer (dairy) O 207a Summerdale Chautauqua tn H61⅛.

CARPENTER, ALLAN B. farmer O 50a rd67 Bemus Point Ellery tn H41.

CARPENTER, B. J. (Elsie) 1ch farmer (dairy breeder of Ayrshire stock) s potatoes O 170a rd65 Ashville Harmony tn T H102.

CARPENTER, CLAUDE A. (Florence) 3ch "Indian Springs Poultry Stock Farm" farmer (registered Ayrshire stock dairy maple syrup) s butter poultry O 55a rd65 Ashville Harmony tn T H86⅛.

CARPENTER, MRS. EMMA A. 1ch O 7½a rd67 Bemus Point Ellery tn H41.

CARPENTER, ERNEST W. (Grace) 1ch foreman railroad O 8a rd21 Westfield Portland tn H66.

CARPENTER, FRANK W. (Janette) farmer (dairy poultry) s potatoes O 100a rd66 Ashville Harmony tn T H100.

CARPENTER, HOYT (Edna) 1ch dairyman (hay grain) s buckwheat O 65a R 60a rd71 Falconer Ellington tn T H28.

CARPENTER, H. FLOYD (Mary) "Sentinel Elms Farm" farmer (dairy apples potatoes) s pure bred Ayrshire stock O 99a R 160a rd64 Ashville Harmony tn T H78.

CARPENTER, H. M. (Eliza) 1ch farmer (hay grain) O 35a rd64 Ashville Harmony tn T H78.

CARPENTER, JOHN B. farmer (hay oats corn) O 70a rd43 Dewittville Ellery tn H13.

CARPENTER, RALPH A. (Nellie) 1ch inspector O 1a Sinclairville Sinclairville tn T H3.

CARR & COUGLASS farmers (hay) O 220a Cherry Creek Cherry Creek tn.

CARR, DAVID (Sarah) oil driller O 4a rd63 Ashville Harmony tn H65.

CARR ESTATE, F. B. (hay) O 79½a rd35 Cherry Creek Cherry Creek tn.

CARR, MISS E. L. farmer (hay) O 200a Cherry Creek Cherry Creek tn T.

CARR, FRANK (Ethel) 4ch farmer (dairy) WOS 150a rd40 Sinclairville Charlotte tn H7.

CARR, LYNN (Marion) 3ch dairyman (hay) O 82a rd42 Gerry Gerry tn H13⅛.

CARR, L. D. (Catherine) 1ch farmer (dairy) O 348a rd61 N Clymer Harmony tn T H91⅛.

CARR, MERLE M. farmer O 30a rd78 Jamestown Busti tn H56⅛.

CARRIER, RILEY (Florence) farmer O H&L rd74 Kennedy Poland tn H38⅛.

CARRIS, ARTHUR 3ch farmer (dairy) rd2 North East Ripley tn H69.

CARROLL, DAVID J. (Elizabeth) 3ch "Carroll Farm" farmer (grapes potatoes) s tomatoes potatoes grapes WOS 5a rd11 Bennett Rd Dunkirk Dunkirk tn T H24.

CARTER, MISS ELLA farmer (grapes) O 25a rd7 Forestville Hanover tn H56.

CARTER, GUY W. (Hellen C.) 2ch dairyman (hay) O 307a R 13a R H&L rd82 Jamestown Kiantone tn T H20.

CARTER, J. S. egg producer (S C White Leghorns) O H&L Kennedy Poland tn T.

CARTER, LEON T. (Minnie) 1ch "Dr. Phillip's Stock Farm" farm manager (dairy) O 277a rd61 N Clymer Harmony tn T H113.

CARTER, WILL H. (Elvira) farmer (garden truck) WOS 5a rd77 Jamestown Ellicott tn H40.

CARY, LEONARD M. (Martha T.) 2ch farmer (grapes) s potatoes tomatoes O 69a rd10 Dunkirk Sheridan tn T H62.

CARY, PHILIP L. (Flora) farmer (dairy) O 80a rd28 Stockton Stockton tn H1.

CASE, MRS. ANNA housekeeper R H&L rd16 Fredonia Pomfret tn H43⅛.

CASE, C. B. (Jennie) 2ch farmer (garden) O H&L Chautauqua Chautauqua tn H82.

CASE, CASSIUS M. (Mary B.) "Orchard Bend" farmer O 12a rd20 Westfield Westfield tn T H3.

CASE, GEO. I. (Isababel) 8ch farmer R H&L rd17 Fredonia Pomfret tn H68.

CASE, G. V. (Eva) farmer (dairy) O 70a rd44 Dewittville Chautauqua tn T H42.

CASE, H. B. (Elizabeth) 4ch "Case Dairy Farm" farmer (dairy) O 33a rd44 Dewittville Chautauqua tn H42.

CASE, W. C. (May) 2ch farmer (reg Holstein stock) O 40a rd74 Kennedy Poland tn T H24⅛.

CASLER, ABRAHAM (Violetta) farmer O 74a rd58 Clymer French Creek tn T H41⅛.

CASLER, HENRY C. minister O 20½a rd60 North Clymer Clymer tn H6.

CASLER, J. (Dollie) 3ch farmer (S C White Leghorns) O 16a O H&L WOS 20a Panama Harmony tn T H94.

CASLER, W. H. (Ettie) 1ch farmer (dairy) O 50a rd54 Sherman Sherman tn T H29.

CASS, ALLEN F. (Alice W.) 5ch dairyman (hay) O 194½a O H rd84 Frewsburg Carroll tn T H3.

CASS, FRANK S. (Nora) 1ch "Maplewood Farm" rd84 Frewsburg Carroll tn T H12.

CASS, ROLLIN F. "Maplewood Farm" dairyman (hay) s dairy O 231a rd84 Frewsburg Carroll tn T H12.

CASSELMAN, ALFRED farmer (oats corn) O 79a rd78 Jamestown Busti tn H57.

CASSELMAN, C. R. (Clara E.) 3ch "Maple Laron Farm" farmer (dairy) s auto supplies O 179a R 35a rd60 North Clymer Sherman tn T H50⅛.

CASSELMAN, JOHN H. (Alice A.) O H&L Miller St Sherman Sherman tn.

CASSELMAN, ORVIL C. (Mattie) 5ch farmer (hay grain potatoes) O 215a rd67 Bemus Point Ellery tn T H20.

CASSIDY, MICH. J. (Margaret) 3ch farmer (garden truck) O 12a rd3 Silver Creek Sheridan tn H32.

CASTEN, ARCHIE Sarah 2ch farmer (dairy) O 40a rd1 Conawanga Valley Ellington tn T H12.

CASTEN, GLENN G. farmer (grain) O 50a rd36 Cherry Creek Cherry Creek tn T H21.

CASTEN, WILLIAM H. (Pearl) 2ch dairyman (hay) O 51½a R 20a rd36 Cherry Creek Cherry Creek tn T H21.

CASTLE, A. A. (Maria) poultryman (vegetables) s S C W Leghorns eggs O 2a O H&L rd81 Clyde St Jamestown Kiantone tn.

CASWELL, CLEWELL, (Mary) 1ch farmer O 122a North East Ripley tn T H56.

CASWELL, LEWIS F. (Glennie) 3ch farmer (potatoes) O 10¼a WOS 30a rd42 Gerry Gerry tn H41⅛.

CATLIN, GUY D. (Bertha) 3ch "Glen View" Sec of Farm Loan Assn (hay) s pure-bred Holsteins O 306a rd82 Jamestown Ellicott tn T H55.

CATO, SAMUEL G. (Alice) farmer (grapes) O 16a O 2 H&L R 2a rd18 West Main Rd Brocton Pomfret tn H37.

CAVE, CLARENCE P. (Lillie) 2ch "Homestead" farmer (grapes) WOS 90a rd12 Dunkirk Dunkirk tn H7.

CAVE, JAMES P. (Reka) "Homestead Farm" farmer (grapes hay) O 85a rd12 Temple Rd Dunkirk Dunkirk tn T H19.

CEDERQUIST, ALBERT (Carrie B.) 4ch farmer (hay) O 50a rd76 Jamestown Ellicott tn H26.

CEDERQUIST, AXEL E. rd76 Jamestown Ellicott tn H30.

CEDERQUIST, MRS. BELVA C. 3ch "Cozy Nook Farm" dairyman (hay grain) O 131a rd75 Jamestown Ellicott tn T H30.

CEDERQUIST, CARL A. (Jennie N.) 6ch "Cederquist Stock Farm" farmer (grain potatoes) s Holstein Durham O 94a rd76 Jamestown Ellicott tn T H32.

CEDERQUIST, CHARLES G. (A. May) 2ch "Mount Oak View Farm" farmer (hay) s dairy O 103a rd76 Jamestown Ellicott tn H31.

CEDERQUIST, FRANCIS W. (Mathilda) 4ch "Cederquist Dairy Farm" farmer (corn) s dairy products O 34a R 4a rd76 Jamestown Ellicott tn T H32⅛.

CEDERQUIST, FRANK C. (Calista) 2ch "City View Farm" farmer (potatoes) s potatoes O 41a R 93a rd76 Jamestown Ellicott tn T H28.

CEDERQUIST, G. AARON (Ellen T.) 1ch farmer O 67½a rd76 Jamestown Ellicott tn H32⅛.

CEDERQUIST, GEORGE O. (Olga) 3ch dairyman (hay) O 70a rd75 Jamestown Ellicott tn T H12.

CEDERQUIST, WILLIAM G. (Alta) 1ch farmer (hay) O 60a rd75 Jamestown Ellery tn T H63½.

CEKALSKE, MOXIE (Magdalena) 2ch farmer (hay grain) O 42a rd9 Forestville Sheridan tn H50.

CELERY, JOSEPH N. (Isabel) 2ch farmer (hay) rd35 Cherry Creek Cherry Creek tn T H23.

CHAMBERS BROS farmers (hay) O 185a O H&L Sherman Mina tn T H10.

CHAMBERS, GEO. M. 1ch "Maple Hurst Farm" traveling salesman (grain) O 29a rd26 Mayville Harmony tn H16.

CHAMBERS, ROBERT S. (Nellie) 1ch farmer (oats) s fruits O 50a rd75 Jamestown Ellery tn T H63½.

CHAMBERS, WILL (Lillian) 2ch farmer (hay grain) O 52a O H&L rd51 Sherman Mina tn H22.

CHAMPLIN, ALLEN J. (Maud) farmer rd36 Cherry Creek Cherry Creek tn H2.

CHAMPLIN, FRANK W. 1ch farmer (hay) O 85a rd36 Cherry Creek Cherry Creek tn H2.

CHAMPLIN, GEORGE T. (Nellie) 4ch (hay) O 160½a rd36 Cherry Creek Cherry Creek tn H2.

CHAMPLIN, ORIN (Carrie) farmer (grapes) O 10a rd18 Brocton Portland tn T H17.

CHANT, ARTHUR (Edith) 1ch farmer (dairy) s milk O 84a rd28 Stockton Chautauqua tn H3⅛.

CHAPEL, SHERMAN A. dairyman (hay) s potatoes O 110a rd73 Kennedy Ellington tn H31.

CHAPIN, J. S. (Bertha) 4ch farmer (grain) s cream O 183a R 32a rd75 Jamestown Ellery tn T H63½.

CHAPMAN, ALZIE L. (Agnes) farmer (dairy) O 190a rd61 North Clymer Harmony tn T H103½.

CHAPMAN, CLARE M. (Emma E.) 2ch farmer (dairy poultry) O 50a R 60a rd62 Niobe Harmony tn T H120.

CHAPMAN, E. (Bertha) 4ch farmer R H&L rd61 North Clymer Harmony tn H103½.

CHAPMAN, ELLIS V. (Clara) 2ch "John Ford Farm" farmer (dairy) s milk O 128½a rd26 Mayville Harmony tn H16.

CHAPMAN, JOSEPH W. (Rachel) 1ch farmer (grapes) s grapes Westfield Portland tn T H76½.

CHAPP, FRANK (Florence) "Lohman Farm" farmer (fruit) s fruit O 52½a R 18a R H&L rd12 West Lake Rd Dunkirk Dunkirk tn T H13.

CHARLES, JOHN T. (Mary) 3ch farmer (dairy) O 24a R 24a rd27 Mayville Chautauqua tn H22.

CHASE, ALBERT (Adaline) farmer (dairy) O 430a rd36 Cherry Creek Charlotte tn T H11.

CHASE, ALLEN (Josie) 2ch farmer (dairy) O 166a rd36 Cherry Creek Charlotte tn H11.

CHASE, BUREL (Ada) farmer (dairy) O 50a rd40 Sinclairville Charlotte tn H24.

CHASE, BURT (Agnes) 6ch farmer (dairy) O 43a rd40 Sinclairville Charlotte tn H24.

CHASE, ELBERT C. (Martha) 1ch farmer (hay) R 55a rd37 Cherry Creek Cherry Creek tn H19.

CHASE, FRANK (Gertrude) farmer (dairy) O 140a rd40 Sinclairville Charlotte tn T H24.

CHASE, FRED 1ch "Rude and Putnan Farm" farm manager (hay) W 136a Sinclairville Charlotte tn H34⅛.

CHASE, GLENN H. (Elma) farmer (hay) O 120a rd39 Sinclairville Gerry tn T H13.

CHASE, GUY G. (Mary T.) 1ch farmer sales manager rd84 Frewsburg Carroll tn T H2⅛.

CHASE, G. H. (Jennie M.) dairyman (hay grain) O 97a rd48 Ripley Ripley tn T H50.

CHASE, G. W. (Grace) 3ch dairyman (hay grapes) O 145a rd2 North East Pa Ripley tn T H49.

CHASE, STEPHEN A. (Una M.) 4ch farmer (hay grain) O 92a rd36 Cherry Creek Arkwright tn T H55.

CHASE, W. P. (Loretta) "Lake View Farm" farmer (grapes) s grapes O 80a rd6 Forestville Hanover tn T H53.

CHEI, ADOLPHOS (Josephine) 1ch railroader R H&L rd22 Westfield Portland tn H67.

CHENEY, MRS. AUGUSTA C. 4ch "Pine Tree Farm" farmer (grain) s garden products O 103a rd70 Falconer Ellicott tn H10.

CHENEY, JAMES (Akam) 1ch "Cheney Farm" farmer (dairy) O 110a rd44 Dewittville Chautauqua tn T H47.

CHENEY, JOHN C. (Edith) 2ch "Cheney Heights Farm" farmer (oats corn wheat) s dairy wheat O 155a R 80a WOS 102a rd69 Bemus Point Ellery tn T H71.

CHENEY, MRS. KATHRINE O 102a rd69 Bemus Point Ellery tn T H71.

CHENEY, LEWIS H. (Blanche) 2ch dairyman (hay) O 375a rd82 Jamestown Kiantone tn T H28⅛.

CHENEY, MRS. MARK H. practical nurse rd69 Bemus Point Ellery tn T H71.

CHENEY, MORELLE A. (Maud) 3ch farmer (hay) O 107a rd69 Bemus Point Ellery tn T H78.

CHENEY, WARD BEECHER, O 80a rd69 Bemus Point Ellery tn H71.

CHENEY, WAYNE N. (Lottie) 1ch "Twin Maple Farm" farmer (dairy) O 158a rd71 Falconer Poland tn T H29⅛.

CHESBRO, CHARLES (Lizzy) 2ch "Fletcher Farm" farmer (grapes) R H&L rd3 Silver Creek Sheridan tn T H5.

CHESBRO, FRANK D. (Ruby D.) 3ch "Valley Farm" farmer (grapes tomatoes) O 48a rd18 Brocton Portland tn H17.

CHESLEY, S. (Clarsia) 1ch farmer (hay) O 110a O H&L rd51 Sherman Mina tn T H25.

CHESLY, MRS. HULDA farmer (hay) O 64a O H&L rd2 North East Pa Mina tn T H2.

CHILDS, MRS. NETTIE M. 4ch O 136a rd37 Cherry Creek Cherry Creek tn H13.

CHILDS, RUSSELL M. (Nettie M.) 4ch "Platteau Stock Farm" stock raiser s pure bred stock O 187a rd37 Cherry Creek Cherry Creek tn H17.

CHIPPS, C. C. (Alice) farmer (dairy) O 100a rd60 North Clymer Sherman tn H41.

CHITTENDEN, CHAS. E. (Lucy) farmer R H&L rd3 Silver Creek Sheridan tn H15.

CHOATE, A. B. (Mabel A.) 1ch "Hill View Dairy Farm" dairyman (hay grain grapes) WOS 135a rd14 Fredonia Pomfret tn T H53.

CHRISTENSEN, CHAS. (Methine) 1ch farmer (dairy) O 170a rd40 Sinclairville Charlotte tn T H40.

CHRISTOFERSON, ERNEST A. (Gertrude) 3ch contractor builder groceryman (garden truck) O 2½a O L rd69 Bemus Point Ellery tn T H78.

CHRISTY, BENJAMIN J. (Mary E.) 1ch farmer (hay grain) O 30a rd31 Cassadaga Arkwright tn T H47.

CHRISTY, GIDEON H. (Alice) 1ch farmer (hay grain) R 125a rd1 Irving Hanover tn T H25 2-8.

CHRISTY, GROVER (Goldie) 3ch farmer (hay grain) WOS 231a rd31 Cassadaga Arkwright tn T H53⅛.

CHRISTY, JOHN (Hattie) 5ch farmer (hay) O 300a rd31 Cassadaga Arkwright tn T H54.

CHRISTY, JOHN L. (Mary V.) 2ch dairyman (hay grain) s milk O 204a rd48 Ripley Ripley tn H53.

CHRISTY, MRS. MARY J. 1ch farmer (grapes) O 50a rd15 Fredonia Pomfret tn H19½.

CHRISTY, MYRL (Phoeby) 6ch farmer (dairy) O 268a rd31 Cassadaga Charlotte tn T H3.

CHRISTY, STEWART T. (May) 1ch "Christy Estate" farmer (grapes grain) WOS 210a rd15 Fredonia Sheridan tn T H51⅛.

CHRISTY, WILLIAM C. (Blanche) 1ch bookkeeper part owner in 3a R 5a rd69 Bemus Point Ellery tn T H78.

CHRISTY, W. T. (Emma) 1ch "Maplehurst Farm" fruit vegetable grower (fruits) O 50a rd2 Silver Creek Hanover tn T H21⅛.

CHROWE, JOHN E. (Mary) "Chrowe Farm" farmer(potatoes) O 90a rd70 Falconer Gerry tn H47.

CHURCH, CHARLES E. (Edith) 1ch "Church Corners Farm" farmer (hay oats) s maple syrup O 82a rd58 Clymer Clymer tn T H21½.

CHURCH, O. H. (Carrie) 1ch farm manager (grain tomatoes) O 19a rd3 Silver Creek Hanover tn T H11.

CHURCH, ORA L. (Bessie C.) farmer (hay) O 70a rd57 Clymer Clymer tn T H20.

CHURCHILL, EARL N. (Arabella D.) mail man (hay grain) O 50a rd70 Falconer Ellicott tn H19.

CHURCHILL, GEORGE C. (Nellie) 3ch farmer (hay grain) O 19a rd2 Westfield Portland tn H48½.

CHURCHILL, LESTER E. (Jennie) 1ch dairyman (hay) O 155a rd71 Falconer Ellington tn H45.

CIMASI, JOHN (Mary) 3ch farmer (grapes) O 36a rd19 Portland Portland tn H30.

CIMINI, CARLO F. (Margaret) 4ch farmer (grain grapes) O 53a rd3 Silver Creek Sheridan tn H5.

CLANCY, GEORGE H. (Mabel A.) 1ch "F. M. Johnson Farm" farm manager (grain) s grain rd23 Westfield Westfield tn T H33.

CLANCY, JAMES (Jennie) 3ch carpenter O H&L Niobe Harmony tn T H126.

CLANCY, PATRICK L. (Julia) farmer grape grower (grapes) O 10a rd19 Portland Portland tn H36.

CLAPP, MRS. HATTIE farmer (hay) O 26a Ellington Ellington tn H23.

CLARK, ALMON (Clara M.) farmer (grain potatoes) O 70a rd75 Jamestown Ellicott tn T H24½.

CLARK, C. G. (Arrelda) farmer (hay) O 15¼a rd62 Niobe Harmony tn H126⅛.

CLARK, DAVID teacher O 40a rd74 Kennedy Poland tn H25⅛.

CLARK, D. T. (Anna) 2ch "Cobb Farm" farmer (corn buckwheat) s potatoes vegetables R 75a rd42 Gerry Gerry tn H44.

CLARK, EARL B. (Cora) 2ch farmer (potatoes) rd27 Mayville Portland tn H67⅛.

CLARK, EMORY S. (Anna E.) farmer (hay) s hay O 11a WOS 37a rd72 Kennedy Poland tn H8.

CLARK, FRANK H. (Ada) "Clark Homestead" farmer (hay grain) s dairy Holstein cattle O 120a rd67 Bemus Point Ellery tn T H39.

CLARK, GEORGE (Mary A.) 2ch "Valley View Farm" farmer (grain) s grain O 93a rd70 Falconer Ellicott tn H10.

CLARK, GEORGE E. (Rizpah) 2ch "Lake View Farm" farmer (grapes) manager 57a rd18 Brockton Portland tn T H9.

CLARK, GEORGE H. (Mary L.) 1ch "Old Homestead Farm" farmer O 90a rd70 Falconer Ellicott tn T H8.

CLARK, GLENN D. (Gladys) 2ch barber O 2a O H&L rd75 Jamestown Ellicott tn H37.

CLARK, HIRAM (Lettie A.) 1ch farmer (hay grain) O 101a rd9 Forestville Arkwright tn H5.

CLARK, HOWARD M. (Edna) farmer (hay grain) O 67a R 50a Gerry Gerry tn H27.

CLARK, J. R. (Grace) 5ch "Allen Peck Farm" farmer (dairy) R 120a rd60 North Clymer Harmony tn T H83.

CLARK, MANLEY G. (May C.) farmer (dairy) O 40a rd43 Dewittville Stockton tn T H53⅛.

CLARK, MELVIN J. farmer (dairy) R 120a rd60 North Clymer Harmony tn T H83.

CLARK, ORIN B. (Anna) engineer O 1a O H&L rd73 Kennedy Poland tn H12⅛.

CLARK, RALPH H. (Maggie) 3ch farmer carpenter O 25a rd26 Mayville Chautauqua tn H82⅛.

CLARK, RALPH L. (Mabel) 2ch "Height Farm" farm manager (grapes) manages 87a rd17 Fredonia Portland tn H7.

CLARK, WALTER W. farmer rd83 Jamestown Poland tn T H49.

CLARK, WM. (Grace) 1ch farmer (dairy) O 40a rd44 Dewittville Chautauqua tn H15.

CLARK, WILLIAM G. (Alice M.) "Midland Dairy Farm" farmer (truck potatoes) WOS 75a rd83 Jamestown Poland tn T H42.

CLARK, WILLIAM H. (Ella) farmer O 4½a rd14 Fredonia Pomfret tn H57⅛.

CLARKE, C. EUGENE (Ida) "Brae Side Sunshine Heights" pharmacist O 11a O H&L rd67 Bemus Point Ellery tn T H46.

CLARKE, HENRY E. (Isabel) 4ch "Clarke Fruit Farm" farmer bookkeeper (grapes) s apples O 40a rd20 Westfield Portland tn T H52.

CLARKE, MALCOM 1ch O H&L rd16 Fredonia Pomfret tn T H57½.

CLAUSE, MRS. MARTHA F. rd16 Fredonia Pomfret tn T H87.

CLEES, GEO. P. (Carrie) 3ch machinist O 4a rd2 Silver Creek Hanover tn H19.

CLELAND, O. M. (Ethelyn) 3ch farmer (dairy) O 208a rd40 Sinclairville Charlotte tn H48.

CLEMANS, JOHN M. 2ch "Elm Wood" farmer (hay grain) O 100a rd6 Forestville Hanover tn H55.

CLEMENT, ASA A. 3ch dairyman (grain) O 69a rd33 South Dayton Villenova tn H25.

CLEMENT, CHARLES D. (Frantcelia) 2ch dairyman (hay) O 163a rd7 Forestville Villenova tn T H14.

CLEMENT, JOSEPH (Margaret) 5ch farmer rd22 Westfield Westfield tn.

CLEVELAND, MRS. J. S. farmer (hay) O 19a O H&L rd58 Clymer French Creek tn T H38⅛.

CLINTON, DEWITT J. (Norm B.) 2ch farmer (hay grain) O 35a WOS 235a rd16 Fredonia Pomfret tn H87⅛.

CLIPPER, L. W. (Camilla) 4ch "Valley View Farm" farmer (hay grain) s potatoes young cattle O 135a O H&L rd56 Clymer Mina tn T H38.

CLOTHIER, F. B. (Mary) 1ch farmer (hay grain fruit) O 137a rd4 Silver Creek Hanover tn T H12⅛.

CLOTHIER, H. B. (Birdie) farmer (hay grain fruit) O 132a rd4 Silver Creek Hanover tn T H12⅛.

CLOUGH, MRS. CORNELIA 1ch housekeeper O 50a rd6 Forestville Hanover tn H49.

CLOUGH, JOHN farmer (hay grain) WOS 50a rd6 Forestville Hanover tn H49.

CLOUSE, F. J. (Libby) 5ch farmer caretaker (corn) O 75a 15 Houghton St Fredonia Fredonia tn H11.

CLUTE, H. J. (Mabel) 4ch "L. S. Phillips Farm" farmer (dairy) O 160a WOS 160a rd53 Sherman Chautauqua tn H66.

CLYDE, GRANT (Clara) 1ch farmer R H&L rd40 Sinclairville Charlotte tn H36.

COBB, CLAUD W. (Emma) 1ch farmer (hay) O 76a rd74 Kennedy Poland tn T H9.

COBB, EUGENE M. (Lottie) "Red Bird Stock Farm" (hay corn oats) O 300a rd41 Sinclairville Ellery tn T H6.

COBB, FRED farmer mechanic Gerry Gerry tn H28.

COBB, MRS. JENNIE O 75a rd42 Gerry Gerry tn H44.

COBB, MRS. MARY 1ch O H&L Gerry Gerry tn H28.

COBB, OREN J. (Mary) 3ch "Valley View Stock Farm" farmer (dairy) O 105a rd72 Kennedy Poland tn H8.

COBB, W. C. (Nellie E.) farmer (hay grain potatoes) O 65a rd14 Fredonia Arkwright tn H4.

COCHRAN, WILLIAM A. (Hattie M.) 4ch "Echo Lodge Farm" farmer (fruit) s dairy O 49½a rd20 Westfield Westfield tn T H3.

COCHRANE, ALEX N. (Sarah) 2ch farmer (grapes fruit) O 15a rd23 Westfield Ripley tn T H9.

COCKBURN, FRANK (May) farmer (grapes) O 80a rd3 Silver Creek Sheridan tn T H15.

COCKBURN, J. E. (Anna) fruit grower (grapes cherries) O 22a rd2 Silver Creek Hanover tn T H28.

COCKBURN, J. W. (Lena) farmer (hay grain fruit) O 43a rd4 Silver Creek Hanover tn T H38.

COCKRAN BROTHERS farmers (dairy) WOS 278a rd53 Sherman Westfield tn T H76.

COCKSHOT, CHARLES B. (Sophia) 3ch farmer O 1a rd81 Jamestown Kiantone tn H7.

CODLING, CHARLES C. (Lovena) 4ch proprietor Rock House Hotel O H&L Main St Panama Harmony tn T.

COE, FRED (Grace) 2ch farmer (dairy) O 130a rd28 Stockton Stockton tn T H14⅛.

COE, GEORGE R. (Maude) 3ch laborer (garden truck) O ¼a O H&L Findley Lake Mina tn H30.

COE, MARION (Grace) 1ch farmer (hay grain) O 102a rd14 Fredonia Pomfret tn H72⅛.

COE, MILES L. (Orinda) 4ch farmer (potatoes corn dairy) s bees honey O 110a rd84 Frewsburg Poland tn H47⅛.

COE, WM. E. (Frances) farmer (hay) O 54a O H&L rd3 North East Mina tn T H13.

COFLISCH, EARNEST L. (Ora) 2ch farmer lumberman O 100a rd59 Clymer Clymer tn T H53.

COLBURN, AMOS D. (Susan L.) dairyman (hay) O 97a rd71 Falconer Ellington tn H28.

COLBURN, CHAS. F. (Mattie) 2ch "Crow's Nest Farm" farmer (grapes) O 28a rd3 Silver Creek Sheridan tn T H13.

COLBURN, ELMORE E. farmer (hay) O 85a rd73 Kennedy Poland tn H7.

COLBURN, FRANK B. (Mina M.) 3ch farmer real estate (grapes) O 76a R 5a rd22 Westfield Westfield tn T H49.

COLBURN, GEO. (Rose) farmer (hay) O 70a rd58 Clymer French Creek tn T H46.

COLBURN, MRS. HESPER 1ch "Maple Row Farm" O 114a rd71 Falconer Ellington tn T H40⅛.

COLBURN, H. A. (Ethel E.) 2ch dairyman R 114a rd71 Falconer Ellington tn T H40⅛.

COLBURN, LAWSON C. (Bertha G.) 2ch dairyman (hay) O 290a rd84 Frewsburg Carroll tn T H7.

COLBURN, LUTHER C. (Lucy J.) dairyman (hay) s Chester White pigs O 71a rd84 Frewsburg Carroll tn T H1⅛.

COLBURN, PERRY L. (Minnie) 3ch farmer (grapes) O 12a rd11 Middle Rd Dunkirk Dunkirk tn H25.

COLBURN, RALPH N. (Edith C.) farmer (grapes) O 12a rd11 Chautauqua St Fredonia Pomfret tn T H36.

COLBY, GEO. E. (Mary) farmer electrician (grain) O 14a rd44 Dewittville Chautauqua tn H41.

COLBY, MARTIN W. (Mary) 2ch chauffeur machinist (garden truck) s fruits berries O 1a rd69 Bemus Point Ellery tn H78.

COLE, ALBERT (Amelia) "Cole Farm" farmer (hay grain potatoes) O 74a rd43 Dewittville Ellery tn H12.

COLE, C. C. (Naomi T.) farmer (hay grain) O 154a rd14 Fredonia Arkwright tn T H4⅛.

COLE, DELOS M. (Estella P.) 2ch farmer (hay grain) WOS 154a rd14 Fredonia Arkwright tn T H4⅛.

COLE, E. E. (Henrietta) "Cole Farm" farmer (grapes) O 22a rd18 Brocton Portland tn T H15.

COLE, E. J. (Elsina) 2ch "Cole & Douglas Farm" farmer live stock dealer (hay) O 111½a rd26 Mayville Chautauqua tn T H82⅛.

COLE, MRS. EFFIE T. 1ch farmer housekeeper (grain) O 170a Panama Panama tn T.

COLE, JAMES C. (Almina) "Robin Hill Stock Farm" farmer (hay grain) O 142a rd86 Frewsburg Carroll tn H43⅛.

COLE, SHERMAN W. (Olivia E.) 1ch farmer (hay grain) O 75a rd7 Forestville Hanover tn T H58½.

COLE, W. T. (Emily D.) "Cole & Douglas Farm" (hay) rd26 Mayville Chautauqua tn T H82⅛.

COLEMAN, JOHN C. (Lucy) farmer mechanic R H&L rd6 Forestville Sheridan tn H35.

COLESON, LINCON (Minnie) 1ch farmer O 14a rd16 Fredonia Pomfret tn H57⅛.

COLLINS, E. C. (Florence) 2ch farmer (hay grain) R 63a rd3 Silver Creek Sheridan tn T H15.

COLLINS, FRANK (Veronica) 1ch farmer mechanic (hay grapes) O 30a rd10 Dunkirk Sheridan tn T H23.

COLLINS, HENRY E. (Chloe A.) 2ch farmer (hay grain) WOS 108a rd31 Cassadaga Pomfret tn T H74½.

COLLINS, JAMES (hay grain) O 63a rd3 Silver Creek Sheridan tn T H15.

COLT, FANNIE M. farmer (grapes) O 7a rd22 Westfield Westfield tn H38.

COLT, MRS. KATE 1ch "Shady View Farm" O 123a rd18 Brocton Portland tn T H58.

COLT, RAY C. (Maud) 2ch "Shady View Farm" dairyman (hay grain) WOS 123a rd18 Brocton Portland tn T H58.

COLVIN, SAMUEL D. (Lillie) 4ch dairyman (grain) O 160a rd36 Cherry Creek Cherry Creek tn H12.

COMBS, BERT (Anna) 4ch farmer grape grower (grapes) manager 65a rd18 Brocton Portland tn T H10.

COMIN, JOHN (Rosia) farmer (hay grain) O 94a rd15 Fredonia Pomfret tn H87 2-8.

COMRO, CHAS. F. (Anna) farmer cement worker (fruit hay grain) O 21a rd14 Fredonia Pomfret tn T H58.

COMRO, FREDERICK A. farmer (hay grain) O 55a rd9 Forestville Arkwright tn T H7.

COMROE, MRS. FREDERICA S. farmer (hay grain) O 80a rd14 Fredonia Arkwright tn H4⅛.

COMRO, HENRY (May) 3ch machinist O H&L rd14 Fredonia Pomfret tn H58.

COMRO. JOHN (Minnie) 1ch farmer (hay grain) O 76a rd9 Forestville Arkwright tn T H7.

COMRO, LOUIE (Ada) 1ch farmer (dairy) WOS 126a rd35 Cassadaga Charlotte tn T H1½.

COMROE, WILLIAM farm manager (hay grain) rd14 Fredonia Arkwright tn H4⅛.

COMSTOCK, ERIE J. (Clara M.) 2ch dairyman (hay) s dairy O 50a rd85 Frewsburg Carroll tn H11.

COMSTOCK, E. L. 1ch farmer (vegetables) O 1½a 10th St Celoron Ellicott tn H40.

COMSTOCK, GEORGE W. (Lusitta) "Harrington Farm" dairyman (hay) s potatoes WOS 145a rd84 Frewsburg Carroll tn T H5.

COMSTOCK, MINER (Betsey) 1ch farmer (dairy grain) O 220a rd62 Niobe Harmony tn T H126⅛.

COMSTOCK, MINER A. (Alma A.) 6ch farmer W 192a Fentonville Carroll tn H40.

COMSTOCK, WARD L. farmer (hay) O 25a rd62 Niobe Harmony tn T H124⅛.

CONANT, CHARLES H. (Fannie) 2ch farmer (dairy) O 218a rd52 Sherman Harmony tn T H33.

CONDON, MIKE (Anna) 3ch farmer (grain) O 100a rd37 Cherry Creek Cherry Creek tn H19.

CONEY, CHARLES D. (Cordelia) "Chester White Hog Farm" farmer (corn hay) s Chester White hogs O 25a rd75 Jamestown Ellicott tn T H38.

CONEY, DEWITT C. (Edith) 1ch stock broker O 15a Bremen Ohio Jamestown Ellicott tn H37⅛.

CONGDON, CLAUDE A. (Myrtle) 1ch dairyman (hay grain) R 153a rd9 Forestville Villenova tn H29⅛.

CONGDON, MINTON (Amanda) 3ch farmer (hay grain fruit) O 42a rd7 Forestville Hanover tn T H65.

CONLEY, D. M. (Lois L.) 1ch "Ingersoll Farm" farmer (dairy) O 120a rd 74 Kennedy Poland tn T H16.

CONNELLY, AUSTIN M. (Jessie) 1ch "Grand View Farm" farmer O 20a rd63 Ashville Harmony tn T H24.

CONNELLY, E. W. (Sarah) farmer (hay dairy products) O 90a rd63 Ashville Harmony tn H63⅛.

CONNELLY, HERBERT L. (Dorothy) 1ch bookkeeper (garden truck) O 2a Stow Harmony tn T H10.

CONNELLY, MARTIN H. (Minnie) 3ch "Maple Shade Farm" farmer (apples Registered Jersey cattle) O 120a rd63 Ashville Harmony tn T H24.

CONNER, D. C. railroader O 25a rd74 Kennedy Poland tn H16.

CONOVER, E. E. (Della R.) farmer (vegetables) O H&L Stow Harmony tn T H24.

CONOVER, FLOYD E. (Anna Bell) 1ch farmer O H&L Stow Harmony tn H24.

CONREY, E. L. farmer (dairy) O 100a rd25 Cherry Creek Ellington tn H7½.

CONROE, JAMES M. (Melvina) gardener (potatoes) O H&L R 1a Falconer Ellicott tn H20.

CONTI, SAM (Antoinett) farmer (fruit) s berries cherries O 13½a R 10a rd14 Fredonia Pomfret tn H71.

CONWAY, JAMES T. farmer (hay grain) O 110a O H&L rd57 Clymer French Creek tn T H15.

COOGAN, RAYMOND B. (Amy) 3ch farmer mechanic (vegetables) s tomatoes grapes R 60a R H&L rd10 Dunkirk Sheridan tn T H63.

COOK, A. R. (Nellie M.) 2ch farmer (grapes) s grapes O 25a WOS 5a rd6 Forestville Hanover tn T H49.

COOK, CHARLES M. "Chas. Vanderwart Farm" dairyman (corn) s fruit W 125a rd85 Frewsburg Carroll tn T H28.

COOK, EARL farmer (potatoes) O ⅛a O H&L rd75 Jamestown Ellicott tn H37.

COOK, FRANK (Blanche) farmer postmaster (hay) R 50a Niobe Harmony tn H121.

COOK, F. A. (Emma) 3ch "Willow Brook Farm" farmer O 80a rd73 Kennedy Poland tn T H18½.

COOK, HARRY J. (Dorothea) farmer (grapes) s tomatoes O 24a rd10 Dunkirk Sheridan tn T H30.

COOK, J. B. (Josephine) 3ch farmer (dairy) O 98a rd43 Dewittville Chautauqua tn H48.

COOK, J. B. (Polly) 1ch farmer (grapes) O 20a rd10 Dunkirk Sheridan tn T H30.

COOK, S. H. (Blanche) 1ch farmer auctioneer (hay) s butter O 91½a rd65 Ashville Harmony tn T H97.

COOK, S. J. (May) 2ch "Fair View Farm" grower shipper of celery garden crops s tomatoes lettuce celery O 17a rd10 Dunkirk Sheridan tn T H30⅛.

COOK, MRS. S. ROSETTE farmer (hay) O 26½a rd1 Conewango Valley Ellington tn H20.

COOK, W. G. (Kittie) 2ch farmer (dairy) O 75a rd61 N Clymer Harmony tn T H91⅛.

COOK, W. G. (August) "Green Lawn Farm" farmer (dairy) s Holstein stock O 135a rd54 Sherman Sherman tn T H30⅛.

COOK, W. H. (Lydia L.) 1ch "Sunny Lawn Farm" farmer (hay) O 5a O H&L Findley Lake P O Mina tn T H21.

COOK & DE VRIES "Green Lawn Farm" farmer (dairy) s registered Holsteins O 135a rd54 Sherman Sherman tn T H30⅛.

COOKINGHAM, FRANK H. (Nellie J.) 3ch "Maple Row Stock Farm" dairyman stock raiser (hay) s registered Ayrshires O 250a R 100a rd35 Cherry Creek Cherry Creek tn T H16.

COOKSON, W. C. (Ruth) 3ch dairyman (hay grain) s Holstein cattle O 116a rd6 Forestville Hanover tn T H55⅛.

COOLEY, CLARENCE D. (Hettie) 2ch farmer (hay) O 480a rd59 Clymer Clymer tn H53⅛.

COOLEY, JOHN M. (May L.) farmer (fruit) R ½a 17 Bird St Westfield Westfield tn H6.

COONS, GEORGE A. (Maud M.) 7ch dairyman (hay corn) O 93a R 2a rd81 Jamestown Kiantone tn H33.

COOPER, EDWIN C. (Myrtle) 3ch "Locust Maple Farm" farmer (grain hay) s dairy WOS 300a rd43 Dewittville Ellery tn H11⅛.

COOPER, ELMER L. (Annie) 1ch "Lone Maple Dairy Farm" farmer (dairy) O 50a WOS 161a rd60 N Clymer Sherman tn T H51.

COOPER, GEO. (Eva) farmer (hay grain potatoes) s hay potatoes O 95a rd28 Stockton Pomfret tn T H94.

COOPER, G. C. (Agnes) 5ch farmer (corn potatoes) O 18a rd71 Falconer Poland tn T H29.

COOPER, GUY E. (Elva) 4ch farmer R 17a Cherry Creek Cherry Creek tn H25.

COOPER, GEO. H. (Anna) 2ch mechanic R H&L rd10 Dunkirk Sheridan tn H25⅛.

COOPER, JOHN B. (Flora M.) dairyman (hay) s pure bred White Leghorns O 80½a R 23½a rd35 Cherry Creek Cherry Creek tn T H25.

COOPER, SARAH E. ESTATE farmer (grapes) O 9a rd20 Westfield Westfield tn H1⅛.

COPLAND, C. W. (Bertie) 3ch "Hericks Brook Farm" farmer (hay) O 209a O H&L rd58 Clymer French Creek tn T H36 2-8.

CORDT, CHAS. 3ch farmer (grapes) O 65a rd16 Fredonia Pomfret tn T H83.

CORDT, HENRY (Anna) 5ch farmer (grapes) O 95a rd16 Fredonia Pomfret tn H83.

CORELL, H. L. (Sarah) farmer grape grower (grapes) O 20a Portland Portland tn H27.

CORELL, JAMES G. (Louisa) 4ch "Cozy Corner Farm" (grapes grain) O 38a rd19 Portland Portland tn T H10 2-8.

CORLISS, WILLIAM J. (Nellie T.) 1ch "Carroll Farm" farmer inspector Pub Service Bureau (grapes potatoes) s tomatoes potatoes grapes O 16a WOS 5a rd11 Bennett Rd Dunkirk Dunkirk tn T H24.

CORNELL, C. F. (Minnie) 5ch farmer (hay) O 150a O H&L rd51 Sherman Mina tn T H8⅛.

CORNELL, CHESTER F. (Addie) farmer O 12¼a rd62 Niobe Harmony tn H122.

CORNELL, HARRY S. (Mary M.) 3ch "W. J. Cornell Farm" farmer meat market (dairy registered Holsteins) O 157a rd26 Mayville Chautauqua tn T H83.

CORNELL, KARL (Freda) 1ch "Wes Cornell Farm" farmer (dairy) s milk O 200a rd26 Mayville Chautauqua tn T H83.

CORNELL, KATE 4ch farmer (farm produce) O 17a rd71 Falconer Poland tn H29⅛.

CORNELL, WALLACE T. (Jessie B.) 5ch farmer (hay) O 50a rd77 Jamestown Ellicott tn H43⅛.

CORNISH, GUY W. (Belle) 1ch farmer (dairy) O 100a rd61 N Clymer H91⅛.

CORNWELL, CASSIUS E. (Ella) 3ch farmer (hay) O 92¾a rd33 S Dayton Villenova tn H27.

CORWIN, CHAS. A. (Nellie) 2ch teamster O 11a Central Ave Dunkirk Dunkirk tn T H23.

CORWIN, GEORGE R. (Cyrena) 1ch manager radiator plant O 11a Dunkirk Dunkirk tn T H23.

CORWIN, WILLIAM E. mechanic O 11a Central Ave Dunkirk Dunkirk tn T H23.

CORZETT, EUGENE A. (Cora) 1ch farmer (hay grain) O 50a WOS 3a rd7 Forestville Hanover tn H71.

CORZETT, ROBERT E. (Mabel) 1ch farmer (hay grain) s milk O 50a WOS 3a rd7 Forestville Hanover tn H71.

COSMIO, LODICO (Carrie) 6ch laborer (grapes) O 14a Fredonia Pomfret tn H31.

COSTELLO M. E. (Grace) 3ch farmer (oats potatoes beans corn) s butter O 60a rd69 Bemus Point Ellery tn H73.

COSTOTO, ANTONIO (Rosa) 5ch farmer (grapes) O 16a rd5 Silver Creek Sheridan tn H5.

COTTER, CHARLES N. (Elizabeth D.) "Lakeview Rose Gardens" floriculture manager of Lakeview Rose Gardens (flowers) s flowers manages 100a Lakeview Rose Gardens Jamestown Ellicott tn T H40⅛.

COUCHMAN, CLIFFORD E. (Elizabeth) 1ch farmer (grapes berries) s pure bred white Leghorns Chester White pigs O 25a rd16 Fredonia Pomfret tn H43⅛.

COUCHMAN, G. W. (Emma L.) 1ch "Hemlock Grove" farmer (grapes) s B Plymouth Rocks O 16a R la rd17 Fredonia Pomfret tn T H42.

COUDEN, FRANK farmer (hay potatoes) O 69a rd67 Bemus Point Ellery tn T H46.

COUDEN, GRANT laborer O H&L rd68 Bemus Point Ellery tn H57.

COUDEN, MRS. MARY E. 1ch housekeeper O 3a rd68 Bemus Point Ellery tn H57.

COUGHLIN, CHAS. J. (Margaret) 2ch farmer salesman (grapes) s pure bred white Wyandotte chickens O 7a Mill St Brocton Brocton tn H18.

COULTER, GEO. (Charlotte) 1ch "Lyman Cook Farm" farmer (dairy) s dairy O 318a rd61 North Clymer Harmony tn T H90.

COURTRIGHT, CLYDE M. (Lucy) 1ch farmer (hay) R 109a rd58 Clymer French Creek tn T H41⅛.

COVERT, L. F. (Christina) farmer (hay grain) O 97a rd8 Forestville Arkwright tn T H25.

COVEY, ALPHEUS W. (Maria) 1ch farmer (potatoes) O 43a rd22 Westfield Westfield tn H42.

COVEY, HARLAND E. (Lotta M.) 2ch farmer (milk) O 75½a rd84 Frewsburg Poland tn H47.

COVEY, L. L. (Clara Z.) 2ch farmer s grains O 90a rd46 Ripley Ripley tn H45.

COVILL, A. A. (Rosetta) farmer (dairy) s dairy O 140a rd60 North Clymer Sherman tn T H48.

COVILL, L. F. (Mabel) 1ch "Pleasant View Farm" farmer (dairy) O 250a rd51 Sherman Sherman tn T H18.

COVIS, JOHN (Delia) farmer (hay grain) O 45a O H&L rd50 Sherman Mina tn T H20⅛.

COWAN, CLARENCE C. (Belle) 2ch dairyman (hay) O 29a rd1 Conewango Valley Ellington tn H20.

COWAN, HERBERT F. O 82½a 7 Harrison St Jamestown T.

COWAN, IRWIN S. (Charlotte L.) farmer (hay) s live stock O 51a O 2 H&L Main St Frewsburg Carroll tn T H22.

COWAN, MARY J. (hay) O 41a O H&L Main St Frewsburg Carroll tn T H22.

COWAN, W. MERLE (Ada I.) 6ch farmer (garden truck) rd85 Frewsburg Carroll tn H12 2-8.

COWDEN, CHARLEY G. (Effie M.) 3ch farmer R H&L 1 East 7th St Jamestown Ellicott tn.

COWDEN, LEVI D. (Ida H.) 7ch "Elm Place" farmer (grapes dairy) O 85a rd17 Berry Road Fredonia Pomfret tn T H24.

COWDEN, DR. M. W. (Blanch) 1ch doctor O 1 1-3a Gerry Gerry tn T H28.

COWELL, GEO. W. farmer (hay grain) s milk grapes O 93a rd6 Forestville Hanover tn T H55⅛.

COWELSKI, R. A. (Gertrude) 5ch farmer R H&L WOS 10a rd8 Dunkirk Sheridan tn H30 2-8.

COWING, FRED E. (Anna) farmer (potatoes) s potatoes O 107a rd78 Jamestown Busti tn H51⅛.

COWING, HERBERT O. "Cowing Farm" farmer livery man (hay) O 110½a rd78 4th St Jamestown Ellicott tn T H46.

COWLES, A. W. (Martha J.) 1ch farmer (dairy) O 173a rd63 Ashville Harmony tn T H36⅛.

COWLES, CHAS. M. (Mina) farmer (fruit) O 35a rd63 Ashville Harmony tn T H24⅛.

COWLES, ERNEST G. (Juno) teacher O 3½a rd63 Ashville Harmony tn T H43⅛.

COWLES, G. S. (Emma) 6ch "Hill Crest" farmer (dairy registered Holsteins) O 149a rd64 Ashville Harmony tn T H76.

COWLES, R. D. (Anna) 2ch merchant O 1¼a O H&L rd26 Mayville Harmony tn T H5.

COX, DANIEL H. dairyman (hay) O 85a rd86 Frewsburg Carroll tn H28 2-8.

COX, ISAAC H. (Emma S.) 2ch dairyman (hay) O 93½a rd85 Frewsburg Carroll tn H2.

COX, JOHN (Mary) farmer (milk) O 20a rd74 Kennedy Poland tn H24⅛.

CRAIG, JOHN M. (Margaret) farmer farmer (garden truck) O 12a R 100a Main St Frewsburg Carroll tn T H22.

CRAGER, H. L. (Henrietta) farmer (grapes hay vegetables) s White Leghorn fowls O 30a rd16 Fredonia Pomfret tn H83.

CRAIG, JOHN H. (Margaret) farmer (grapes) O 7a WOS 20a rd20 Westfield Westfield tn H8⅛.

CRAIG, THOMAS (Sarah E.) 3ch farmer (grapes) s grapes small fruit O 45a rd23 Westfield Westfield tn T H45.

CRAIG, WALLACE (Maria) farmer O 34a rd74 Kennedy Poland tn H24.

CRAMER, EMANUEL (Minnie) 1ch farmer electrician O 65a rd 63 Ashville Harmony tn H51.

CRAMER, J. O. (Susan) 1ch farmer (dairy) O 40a rd63 Ashville Harmony tn T H48.

CRAMER, THEO. S. (Ula) 2ch farmer R H&L rd63 Ashville Harmony tn H7.

CRANDALL, ALBERT J. (Edna) farmer (dairy) O 142a rd52 Sherman Chautauqua tn T H86.

CRANDALL, ALBERT L. (Mercea) 2ch farmer (hay grain) O 81a R 100a rd79 Jamestown Busti tn T H83.

CRANDALL, A. M. (Amy) 1ch farmer (dairy) O 70a rd44 Dewittville Chautauqua tn T H41.

CRANDALL, AMOS H. (Mary E.) 5ch farmer O 20a WOS 75a rd84 Frewsburg Poland tn H47.

CRANDALL, ARTHUR J. (Elsie) 2ch farmer (hay grain) O 100a rd81 Jamestown Busti tn T H98.

CRANDALL, CLAUD E. (Lulu) 2ch farmer grape grower (grapes fruit) s small fruits WOS 10¼a Portland Portland tn H32.

CRANDALL, CLIFFORD L. (Inez) 1ch farmer (dairy) O 60a rd52 Sherman Chautauqua tn T H84.

CRANDALL, E. L. (Lillian M.) 2ch "Wm. Ecker Farm" farmer (dairy fruit) R 15a Mayville Chautauqua tn T.

CRANDALL, EMERY P. (Rose) 1ch piano tuner (grapes) O 5a Mattenoor St Fredonia Pomfret tn T H6.

CRANDALL, ERIE R. (Mildred) 1ch farmer (hay) s hay O 20a WOS 112a Kennedy Poland tn T H11.

CRANDALL, E. S. (Ida) 5ch "Maple Shade Farm" farmer (dairy grapes) O 116½a rd25 Mayville Chautauqua tn T H52⅛.

CRANDALL, ERIE W. (Nettie) 1ch farmer sawmill (corn oats hay) R 100 a rd83 Jamestown Poland tn T H49.

CRANDALL, EUGENE (Nellie M.) 1ch farmer (hay) O 70a rd83 Jamestown Ellicott tn H49½.

CRANDALL, FRANK A. (Sophie A.) 3ch "Linden Dairy Farm" farmer (hay) s dairy O 63a Falconer Ellicott tn T H49½.

CRANDALL, GARDNER A. 6ch farmer (oats corn) O 100a rd67 Bemus Point Ellery tn T H25.

CRANDALL, G. G. (Mollie K.) 3ch farmer (hay grain potatoes) O 100a rd31 Cassadaga Arkwright tn H41⅛.

CRANDALL, GEORGE G. (Pearl) 2ch "Geo. Griffith Farm" farmer (dairy) R 81a rd44 Dewittville Chautauqua tn H41.

CRANDALL, GUY A. (Ethel) 2ch farmer O H&L rd44 Dewittville Chautauqua tn H42.

CRANDALL, J. D. farmer (hay) O 50a rd79 Jamestown Busti tn H83.

CRANDALL, JOHN M. (Jennie) 1ch farmer (corn oats hay) O 100a rd83 Jamestown Poland tn T H49.

CRANDALL, J. P. (Addie P.) farmer (dairy) O 23a rd43 Dewittville Chautauqua tn H46⅛.

CRANDALL, LEE (Mary) farmer (hay) O 119a O H&L rd41 Sinclairville Stockton tn T H56.

CRANDALL, MRS. MATILDA O 10¼a Portland Portland tn H32.

CRANDALL, M. J. (Nellie B.) 1ch farmer clerk (hay) O 15a rd25 Mayville Chautauqua tn H37⅛.

CRANDALL, NELSON A. (Ella F.) 2ch "Lilac Farm" farmer (dairy) s milk O 80a rd52 Sherman Chautauqua tn T H87.

CRANDALL, WILLARD E. (Josephine) 2ch carpenter (garden truck) O H&L rd26 Mayville Chautauqua tn H40.

CRANDELL, ESLEY farmer (dairy) O 100a Dewittville Stockton tn H36⅛.

CRANDELL, RAY G. (Bertha R.) 3ch dairyman (hay) s live stock O 112a O H&L R 190a Church St Kennedy Poland tn T.

CRANSTON, ANDREW B. (Mary) farmer (grapes cherries) O 45a rd10 Dunkirk Sheridan tn T H30.

CRANSTON, MRS. A. D. farmer (grapes) O 32a rd18 Brocton Portland tn T H22½.

CRANSTON, ALBERT E. farmer grape grower (grapes) WOS 32a rd18 Brocton Portland tn T H20½.

CRANSTON, F. H. (Anna E.) 2ch farmer (hay grain) O 93a rd14 Fredonia Arkwright tn T H3½.

CRANSTON, JERRY T. (Eva J.) 2ch "Lake Shore Farm" farmer (oats corn) s hay oats O 13a R 31a R H&L rd12 West Lake Rd Dunkirk Dunkirk tn H4 2-8.

CRANSTON, LEE A. farmer rd14 Fredonia Arkwright tn T H3½.

CRAPES, WALTER (Mary) farmer shop foreman (vegetables) O 10a rd17 Fredonia Pomfret tn H69.

CRAWFORD, G. R. (Annabel) 5ch farmer (dairy fruit) O 101a rd25 Mayville Chautauqua tn H35.

CRAWFORD, HAROLD J. "Crawford Farm" farmer (dairy) rd25 Mayville Chautauqua tn H35.

CRAWFORD, JOE (Ada) 7ch farmer (garden truck) O 2a rd25 Mayville Chautauqua tn H37⅛.

CRAWFORD, THERON J. (Matilda M.) farmer O 40a Kennedy Poland tn T H8⅛.

GRAY, JOHN upholsterer O H&L rd3 Silver Creek Sheridan tn H5.

GRAY, MRS. NORA housekeeper (grapes) O 6a rd3 Silver Creek Sheridan tn H5.

CREAL, C. L. (Edith S.) 3ch farmer (hay) O 320a R 56a rd81 Jamestown Kiantone tn T H29½.

CREE, ODEL F. (Alma) farmer teamster (hay) O 17½a O H&L Celoron Ellicott tn T.

CRICK, ADELBERT D. (Margaret) farmer (potatoes) O 19a rd80 Jamestown Busti tn T H29.

CRIST, ANGELO (Carrie) 8ch farmer (grapes) O 20a rd20 Westfield Westfield tn H1 3-8.
CROCKER, DON D. (Jennie L.) 3ch florist O 3-8a 28 Woodworth Ave Jamestown Ellicott tn.
CROFOOT, A. W. farmer rd74 Kennedy Poland tn T H27.
CROFOOT, CHARLES A. (Mary) 1ch farmer O 84a rd74 Kennedy Poland tn T H27.
CRON, PAUL T. (Ruth) 1ch farmer (grapes) O 123a rd18 Brocton Pomfret tn T H91½.
CRONIN, MRS. DORA farmer (hay grain) O 58a rd30 Cassadaga Pomfret tn H102.
CROSBY, ALFONZO D. 1ch "Crosby Farm" (dairy products) O 100a rd61 North Clymer Harmony tn T H112½.
CROSBY, ALTON D. (Blanche) "A. D. Crosby Farm" farmer (dairy products) R 100a rd61 North Clymer Harmony tn T H112½.
CROSBY, E. E., farmer R H&L rd18 Brocton Portland tn H36.
CROSBY, FRANK (Hattie) farmer (grain) O 120a rd61 North Clymer Clymer tn T H39½.
CROSBY, GEORGE (Ella) 2ch farmer (hay vegetables fruit) O 75a Silver Creek Hanover tn T H37.
CROSBY, GEORGE G. "Douglas Farm" farmer (grapes) manages 20a R 10a Brocton Portland tn T H27.
CROSBY, HARLEY N. (Helen I.) 2ch lawyer O H&L Falconer Ellicott tn H36.
CROSBY, LYNN (Jennie) 2ch farmer (grain) O 48a rd61 North Clymer Clymer tn H39½.
CROSBY, MERLE (Anna) 1ch farmer (oats) O 49½a rd61 North Clymer Clymer tn H49½.
CROSBY, WALTER C. (May) 1ch "Valley View Farm" farmer (dairy) s stock O 83a rd61 North Clymer Harmony tn H103½.
CROSBY, WYNE (Gretta) 1ch farmer O 40a rd61 North Clymer Clymer tn H49½.
CROSCUT, ALBERT W. (Ora L.) 2ch farmer (dairy) s reg Holsteins O 65a rd60 North Clymer Sherman tn T H51½.
CROSCUT, FRED B. (Clara) farmer (dairy) s dairy O 59a R 30a rd60 North Clymer Sherman tn T H42.
CROSCUT, GEORGE (Anna E.) 2ch "Morgan Corners Dairy Farm" farmer (hay) s maple syrup and sugar WOS 70a rd57 Clymer French Creek tn T H20.
CROSCUT, HENRY (Carrie) 5ch farmer (dairy) O 100a rd55 Clymer Sherman tn T H56½.
CROSCUT, JOHN (Delia G.) farmer thresher (dairy) O 50a rd60 North Clymer Sherman tn T H50.
CROSCUT, WILLIAM (Etta) 1ch "Morgan Corners Dairy Farm" farmer (hay) s maple syrup and sugar O 70a O H&L rd57 Clymer French Creek tn T H20.
CROSCUT, WILLIAM (Ella) 2ch farmer (hay) O 50a O H&L rd56 Clymer French Creek tn T H8.
CROSGROVE, HARRY J. (Alta) farmer mechanic (grapes) O 30a rd10 Dunkirk Sheridan tn T H29.
CROSS, ALBERT J. (Alta) 1ch "Locust Shade" farmer (hay grain) s cattle O 219a R 200a rd43 Dewittville Ellery tn T H11.
CROSS, BERT J. (Laura) 1ch farmer rd68 Bemus Point Ellery tn T H57.
CROSS, ERWIN F. (Dora M.) 5ch farmer (grapes) O 62a R16a rd2 Silver Creek Hanover tn T H21.
CROSS, E. G. (Iva) 7ch farmer (hay grain) s grapes O 117a rd7 Forestville Hanover tn T H56.
CROSS, E. P. (Lena) farmer s S C White Leghorn eggs O 46½a R 50a rd62 Niobe Harmony tn H120.
CROSS, ELTON R. "Spring Valley Farm" dairyman (hay) s live stock O 132½a rd71 Falconer Ellington tn T H40⅛.
CROSS, FRED A. (Hallie) farmer (hay grain) R 37a WOS 201½a rd43 Dewittville Ellery tn H12.
CROSS, LUTHER L. (Mary) 1ch farmer (dairy) O 65a rd32 Cassadaga Charlotte tn H31⅛.
CROSS, MRS. MINNIE J. "Locust Shade" O 120a rd43 Dewittville Ellery tn H11.
CROSS, N. D. (Elizabeth) 2ch farmer (grapes) O 23a rd2 Silver Creek Hanover tn T H15⅛.
CROSS, O. E. "Allendale Farm" farmer (dairy) O 210a Niobe Harmony tn T H123.
CROSSGROVE, W. A. "Crossgrove Farm" farmer O 160a rd45 Ripley Ripley tn H18 2-8.

CROUCH, THOMAS W. (Merab M.) 1ch "Orchard Farm" farmer (fruit) s apples O 74a rd76 Jamestown Ellicott tn T H32⅛.

CROWELL, A. (Maryette) 1ch farmer (hay grain) s milk O 182a rd7 Forestville Hanover tn T H73½.

CROWELL, ALBERT H. (Abby) 7ch farm manager (dairy) s grapes hay R H&L rd15 Townhire Rd Fredonia Pomfret tn T H19½.

CROWELL, BERT N. (Abbie J.) 7ch farm manager (hay grain) rd14 Fredonia Pomfret tn T H19½.

CROWELL BROTHERS farmers (hay grain) s Berkshire swine O 93a rd6 Forestville Hanover tn T H55⅛.

CROWELL, CLYDE M. (Julia) 2ch farmer R H&L Second St Forestville.

CROWELL, EARL D. (Lora) dairyman (hay) O 71a R 50a rd33 S Dayton Villenova tn T H6.

CROWELL, EDWIN A. farmer (hay grain) s milk grapes O 93a rd6 Forestville Hanover tn T H55⅛.

CROWELL, FLOYD J. (Sarah) 2ch farmer R H&L rd9 Forestville Hanover tn H60.

CROWELL, GEORGE G. 1ch "Elm Tree Farm" dairyman (hay corn grain) O 130a rd8 Forestville Villenova tn T H5.

CROWELL, M. A. (Sophia J.) 1ch farmer gardener (vegetables fruit) O 13a R 12a rd6 Forestville Hanover tn T H48.

CROWELL, MACUS E. (Lizzie) 4ch "Maple Crest Dairy" farmer (hay grain grapes) s butter grapes O 115a WOS 4a rd8 Forestville Hanover tn T H59⅛.

CROWELL, MANLEY M. (Jessie M.) "Wango Farm" stockman (hay) s stock O 121a rd7 Forestville Villenova tn H7⅛.

CROWELL, RAY L. (Vera E.) 3ch farmer (hay grain) s milk WOS 176a rd9 Forestville Sheridan tn T H59.

CRUMB, BYRON (Martha) 2ch dairyman (buckwheat) O 48a rd36 Cherry Creek Cherry Creek tn H21.

CRUMB, CHAUNCEY (Ella) 2ch "Maple Dell Farm" farmer (grain) O 120a rd62 Niobe Harmony tn H115.

CRUMB, E. G. (Ada) 4ch "Maple Dell Farm" farmer (grain) O 120a rd62 Niobe Harmony tn H115.

CRUMB, GEORGE C. (Maud) 2ch farmer (grain) O 240a rd36 Cherry Creek Cherry Creek tn H12.

CRUMP, FRANK (Jennie) 3ch "Spring Brook Farm" farmer (dairy) O 251½a R 110a rd53 Sherman Chautauqua tn T H68⅛.

CRUSIE, MRS. ELIZABETH O 35a rd3 Silver Creek Sheridan tn H31⅛.

CULLEN, ANDREW (Annie) 1ch farmer O 1a WOS 6a rd12 Dunkirk Pomfret tn H6.

CULVER, CLAYBORNE J. (Doris) 1ch clerk rd68 Bemus Point T H59.

CULVER, MRS. GEORGIAN G. "Lindon Farm" farmer (berries) s poultry O 12a rd69 Bemus Point Ellery tn H78.

CULVER, HENRY (Leoina) 2ch "John Green Farm" farmer (dairy) O 285a rd54 Sherman Sherman tn T H44.

CUMMINGS, CHARLES (Anna) farmer (dairy) O 106a rd28 Stockton Stockton tn H5.

CUMMINGS, DANIEL E. (Mazie) 2ch farmer (hay) O 38a rd35 Cherry Creek Cherry Creek tn H23.

CUMMINGS, H. J. (Nettie J.) 4ch farmer O 40a rd48 Ripley Ripley tn H39.

CUMMINGS, JOHN H. (Mary R.) "Cummings Farm" farmer merchant (hay) O 70a O H&L Sinclairville Charlotte tn T.

CUNNINGHAM, CHARLES (Marie) 1ch farmer (grapes) O 40a WOS 40a rd46 Ripley Ripley tn T H1.

CURRENT, J. E. farmer (grapes) O 62a rd45 Ripley Ripley tn H14.

CURRY, GEORGE (Lulu) 2ch farmer machinist O 40a rd44 Dewittville Chautauqua tn H8.

CURTIS, CHARLES F. (Clara) farmer (hay) O 137a rd80 Jamestown Busti tn H80⅛.

CURTIS, MISS EDITH N. "Briar Rose Farm" farmer (grapes) s eggs poultry O 21a 50 Central Ave Fredonia Pomfret tn T H11⅛.

CURTIS, GEORGE W. (Marie) 2ch farmer (grapes) O 25a rd10 Dunkirk Sheridan tn H46.

CURTIS, HOWARD (Winifred) 4ch farmer rd35 Cherry Creek Cherry Creek tn H23.

CURTIS, JAMES (Mary) 3ch "Pleasant View Farm" farmer (oats corn potatoes) s dairy O 134a WOS 3a rd41 Sinclairville Stockton tn T H55⅛.

CURTIS, ROY H. (Bedia) 3ch farmer (hay) O 100a rd80 Jamestown Busti tn T H80⅛.

CURTIS, WARD (Addie) 2ch farmer (hay potatoes) O 50a O H&L rd58 Clymer French Creek tn H35.

CURTIS, WILLIAM E. Louisa C.) 2ch farmer (grain) s dairy O 22½a rd23 Westfield Westfield tn T H52 2-8.

CUSHING, C. (Lora) 4ch farmer (dairy) O 133a rd52 Sherman Sherman tn T H16.

CUSHMAN, A. E. (Deett) dairyman (hay) O 123a rd34 S Dayton Villenova tn T H43⅛.

CUSHMAN, HERBERT F. (Elizabeth) farmer (fruit) WOS 98a rd45 Ripley Ripley tn T H21.

CUTTING, C. R. (Nora) 3ch farmer (dairy) O 135a rd28 Stockton Stockton tn T H14.

CUTTING, HAROLD (Eva) 1ch farmer (dairy) O 208a rd28 Stockton Stockton tn H22.

CUTTLO, DOMNICK (Sarah) 2ch mason railroader O 3a rd18 Brocton Portland tn H39.

CYZOWSKI, WALTER (Teopila) 8ch farmer rd18 Brocton Portland tn H28.

CZEKANSKI, FRANK C. (Mary) 3ch farmer (grapes vegetables) O 60a O H&L rd18 Brocton Portland tn H59⅛.

CZEKANSKI, MICHAEL farmer (grapes) O 62½a rd16 Fredonia Pomfret tn H84⅛.

CZEKANSKI, SYLVESTER (Victoria) farmer (hay grain) O 33a rd11 Dunkirk Sheridan tn H47.

CZEKANSKI, S. V. (Hattie) 2ch farmer (grapes vegetables) O 10a WOS 62½a rd16 Fredonia Pomfret tn T H84⅛.

CZRANCK, ANDREW (Frances) farmer (grapes) O 30a rd17 Fredonia Pomfret tn H66⅛.

DAGGETT, MRS. MARY E. farmer (hay grain) O 8½a rd6 Forestville Hanover tn H74.

DAHL, HERMAN N. (Ida) 3ch foreman farmer (potatoes) O 2a rd83 Jamestown Ellicott tn H50.

DAHL, JOHN (Eva) 3ch inspector O ½a rd82 Jamestown Ellicott tn T H52½.

DAHL, NELS N. (Bengta) 3ch "Dahl Truck Farm" farmer (corn) s apples O 15a rd83 Jamestown Ellicott tn H48⅛.

DAHL, ROBERT "Dahl Truck Farm" factory worker farmer (corn) s apples WOS 15a rd83 Jamestown Ellicott tn H48⅛.

DAHLBERG, SELMAN ALMA ELLEN (hay) O 34a Highland Ave Brocton Brocton tn.

DAHLE, CARL A. (Loretta) "Glenwood Farm" farm manager (dairy) R H&L rd82 Frewsburg Poland tn T H45 2-8.

DAHLGREN, ANTON S. (Anna) 2ch "Pleasant View Berry Farm" farmer (berries) s berries potatoes O 46½a rd76 Jamestown Ellicott tn T H2.

DAHLGREN, JOHN (Anna C.) 5ch farmer O 25a rd83 Jamestown Ellicott tn H16⅛.

DAHLIN, AUGUSTA 2ch farmer (potatoes) O 4a WOS 1a rd70 Falconer Ellicott tn H19.

DAHLIN, CHARLES F. yardman farmer (potatoes) s potatoes R 4a rd4 WOS 1a rd70 Falconer Ellicott tn H19.

DAHLMAN, CARL C. farmer O 100a rd3 Silver Creek Sheridan tn T H15.

DALHMAN, MISS JESSIE housekeeper O 50a rd3 Silver Creek Sheridan tn T H15.

DAHMS, FRED (Anna) 1ch farmer (hay grapes) O 27a rd1 Irving Hanover tn H8 1-3.

DAILEY, HARVEY M.(Hattie E.) O 1a rd10 Dunkirk Sheridan tn T H30⅛.

DAILEY, JOHN J. (Jennie) 2ch farmer well driller (hay grain) O 64a rd6 Forestville Hanover tn T H74.

DAILEY, WALTER F. (Grace) 2ch "Lake View Farm" farmer (hay grain) O 88a rd7 Forestville Hanover tn T H75.

DAKE, EARL B. (Bernice) 5ch "Clover Field Stock Farm" farmer (hay oats corn) s draft colts O 208a rd68 Bemus Point Ellery tn T H58.

DALEY, CHARLES (Mary L.) 3ch farmer (hay) s maple syrup butter O 88a R 74a rd70 Falconer Ellington tn H27.

DALEY, HERRY (Mary) farmer (dairy) O 15a Sta 6 Stockton Stockton tn T H18.

DALRYMPLE, EDWARD (Electa S.) 1ch farmer teamster R H&L rd71 Falconer Ellington tn H28.

DALRYMPLE, ERNEST E. (Hattie M.) 3ch dairyman (hay) s potatoes O 47a rd85 Frewsburg Carroll tn H13⅛.

DALRYMPLE, EVA 1ch "Dalrymple Homestead" dairyman (hay) s buckwheat live stock O 200a R 48a Sinclairville Charlotte tn H 41.

DALRYMPLE, E. M. (Hattie) "Bonny Brook Farm" farmer (fruit vegetables) e grapes O 80a rd2 Silver Creek Hanover tn T H17.

DALRYMPLE, HARRY L. farmer (grain) O 32a rd31 Cassadaga Arkwright tn T H42.

DALRYMPLE, HENRY I. (Edith M.) 2ch "Maple Dale Farm" dairyman (hay grain) O 90a rd40 Sinclairville Charlotte tn T H34.

DALRYMPLE, MRS. MATTIE D. 2ch farmer (hay grain) O 70a rd14 Fredonia Pomfret tn T H72⅛.

DALY, JOHN A. (Anna A.) farmer (grapes) O 13a rd12 Dunkirk Pomfret tn T H18.

DAMCOTT, ALBERT (Minnie) 3ch farmer (hay) O 100a rd129 N Clymer Clymer tn H26.

DAMCOTT, ARVIN J. (Minnie) 2ch farmer (hay) O 101a rd59 Clymer Clymer tn H53.

DAMCOTT, FRED R. (Gertrude) 1ch farmer (hay) O 79a Box 14 N Clymer Clymer tn T H12.

DAMCOTT, WM. F. (Hallie) 3ch farmer (potatoes) O 110a rd59 Clymer Clymer tn T H52.

DAMKOT, JOHN H. (Jane) farmer (hay) O 115a rd59 Clymer Clymer tn H11⅛.

DAMKOT, J. W. (Jane) 1ch farmer (hay) O 60a Clymer Clymer tn T H5.

DAMON, CARL S. (Grace) "Maple Shade Farm" dairyman (hay grain) s hay O 75a rd42 Gerry Gerry tn H13⅛.

DAMON, DANIEL E. (May) 6ch farmer (grapes hay grain) s grapes O 35a WOS 30a rd17 Fredonia Pomfret tn T H66.

DAMON, ELVA J. (Ruth M.) 3ch "The Maples Farm" dairyman (hay grain) O 67a rd42 Gerry Gerry tn H21⅛.

DAMON, G. C. (Ella) 2ch farmer painter (hay) O 82a O H&L Gerry Gerry tn H26.

DAMON, GLEN E. (Sarah) 5ch farmer grape grower (grapes potatoes) O 25a WOS 18a rd16 Fredonia Pomfret tn T H43⅛.

DAMON, G. G. (Pamelia) farmer cattle dealer O 4a Gerry Gerry tn H13⅛.

DAMON, J. R. 1ch farmer (grapes) O 28a rd16 Fredonia Pomfret tn T H77.

DAMON, LEON E. (Bernice) 2ch farmer (hay) O 105a Gerry Gerry tn H28.

DAMON, OTIS J. (Bessie) 1ch "The Pine Farm" dairyman (hay) O 137½a rd39 Sinclairville Gerry tn H5.

DAMON, RALPH (Achsah) 5ch farmer (grapes) O 11a rd16 Fredonia Pomfret tn H43⅛.

DANIELS, G. M. (Jessie) farmer (S C White Leghorns) O 50a Rd Star Niobe Harmony tn H118.

DANIELSON, CARL P. (Emma L.) farmer O 25a rd83 Jamestown Ellicott tn H33⅛.

DANIELSON, CHAS. E. (Alma C.) 4ch "Danielson Poultry Farm" brick layer farmer (potatoes) s White Wyandottes O 5½a rd82 Jamestown Ellicott tn T H52.

DANIELSON, DAVID V. (Esther M.) 1ch farmer (potatoes) s potatoes O 44a rd86 Frewsburg Carroll tn H8⅛.

DANIELSON, FRANK (Tilda) 3ch farmer (grain dairy) O 135a rd84 Frewsburg Poland tn T H45.

DANIELSON, MRS. HILDA 4ch weaver O ¾a 482 Willard St Jamestown Ellicott tn H52.

DANIELSON, JOHN farmer O 6a 511 Willard St Jamestown Ellicott tn H52.

DANIELSON, J. ALBERT (Alma) 2ch dairyman (hay) s potatoes fruit O 98a rd86 Frewsburg Carroll tn H26.

DANIELSON, OSCAR C. farmer (hay) O 134a Frewsburg Carroll tn T.

DANKER, FRANK H. (Maud) 1ch dairyman s high grade sheep R 122a rd33 S Dayton Villenova tn T H27.

DANKER, JOHN J. (Ina) 2ch dairyman (hay grain) O 47a R 200a rd33 S Dayton Villenova tn T H26.

DANKERT, CHAS. 1ch fruit grower (grapes) O 4a rd17 Fredonia Pomfret tn H66.

DANKERT, RALPH W. (Lena W.) 4ch fruit grower (grapes) O 13a rd17 Fredonia Pomfret tn H66.

DANN, CHAS. H. (Emmarette) 2ch "Grand View Farm" farmer (hay) s pure bred Rhode Island Reds O 50a rd36 Cherry Creek Cherry Creek tn H14.

DANNER, MARTIN J. (Ruby) 1ch machinist R H&L Central Ave Dunkirk Dunkirk tn H21 2-8.

DARBER, MILLARD F. (Elizabeth) farm laborer (vegetables) O 11a rd6 Forestville Hanover tn H68⅛.

DARENZO, PASQUALE (Mary) 3ch farmer (grapes) O 15a rd10 Dunkirk Sheridan tn H48.

DARLING, A. D. (Ella) farmer O 60a rd41 Sinclairville Stockton tn T H33.

DARLING, ALFRED L. (Alice E.) "Newel Farm" farmer (grain hay) O 167a rd60 N Clymer Sherman tn H48⅛.

DARLING, CHAS. (Maude) dairyman (hay grain) O 80a rd48 Ripley Ripley tn T H44⅛.

DARROW, L. S. (Pauline) 3ch "Muskoday Poultry Farm" farmer (poultry White Wyandottes) s White Wyandottes O 70a rd61 N Clymer Harmony tn H113.

DASCOMB, FRED O. (Eva) 1ch farmer (grapes berries) O 44a rd20 Westfield Portland tn T H11 2-8.

DASCOMB, R. W. (Mattie) 2ch farmer (dairy) rd25 Mayville Chautauqua tn H37.

DAVENPORT, C. E. (Jennie J.) 9ch "Long Lake View Farm" farmer (dairy) s registered Guernseys O 102a rd63 Ashville Harmony tn T H42.

DAVENPORT, GUY (Cora) 5ch farm hand R H&L rd45 Ripley Ripley tn H20⅛.

DAVENPORT, LEIGH Z. (Mabel) 2ch hotel proprietor O H&L Sherman Sherman tn T.

DAVERN, P. D. (Bridget) 1ch farmer (grapes) s grapes O 24a rd17 Fredonia Pomfret tn T H68.

DAVIDSON, AMOS P. (Elizabeth) 2ch farmer carpenter (hay) O 10a rd77 Jamestown Busti tn T H5.

DAVIDSON, B. A. (Clara) farmer (dairy Holsteins) s dairy O 108a rd54 Sherman Sherman tn T H38.

DAVIDSON, JOHN (Johannah) 4ch farmer (grain) O 60a O H&L rd17 Fredonia Portland tn T H2.

DAVIS, ALONZO E. (Vina) 1ch farm laborer (vegetables) R 1a WOS 2a rd7 Forestville Hanover tn H78.

DAVIS, CLARENCE A. (Julia E.) farmer (hay grain) O 31a rd14 Fredonia Pomfret tn H72⅛.

DAVIS, CLARENCE W. (Alice) 8ch farmer (hay) O 118a O H&L rd57 Clymer French Creek tn T H10.

DAVIS, CURTIS (Eliza) "Pioneer Farm" farmer (grain hay) O 100a rd43 Dewittville Ellery tn H11⅛.

DAVIS, DE HART (Flossie) 1ch farmer (grapes) R 85a WOS 15a rd15 Fredonia Arkwright tn H3.

DAVIS, DELL (Mary A.) 1ch farmer (garden truck) O ½a O H&L Jamestown Kiantone tn H28.

DAVIS, D. C. (Ella M.) 2ch farmer (grapes) R 63a WOS 15a rd15 Fredonia Arkwright tn H1.

DAVIS, E. E. (Ella L.) farmer (hay fruit) O 102a rd6 Forestville Hanover tn T H48.

DAVIS, FLOYD O. (Mary E.) 2ch farmer (hay fruit) WOS 102a rd6 Forestville Hanover tn H48.

DAVIS, FLOYD W. (Wave) 2ch farmer (dairy) O 120a rd52 Sherman Harmony tn T H13½.

DAVIS, FRANK A. farmer (hay grain) rd14 Fredonia Pomfret tn T H72⅛.

DAVIS, FRANK F. (Dora L.) 2ch farmer dealer O 55a R ½a Water St Frewsburg Carroll tn T H21.

DAVIS, FRED H. (Helen) 1ch farmer s grapes O 65a rd10 Dunkirk Sheridan tn T H10⅛.

DAVIS, FRED L. (Pansy) 1ch "Butts Farm" farmer (dairy) s bees honey O 6a R 155a rd63 Ashville Harmony tn T H20.

DAVIS, GLENN (Goldie) 2ch farmer (dairy) O 52a rd40 Sinclairville Charlotte tn.

DAVIS, GEO. B. (Nellie E.) farmer (grapes) O 140a rd3 Silver Creek Sheridan tn T H15.

DAVIS, HOLLIS J. (Mary) 1ch R H&L rd86 Frewsburg Carroll tn H8⅛.

DAVIS, JOSEPH C. (Mary B.) O 85a O H&L rd14 Fredonia Pomfret tn H72⅛.

DAVIS, JOSEPH M. farmer (hay grain) rd14 Fredonia Pomfret tn T H72⅛.

DAVIS, L. A. (Nellie) farmer (grapes) O 32a rd46 Ripley Ripley tn T H10.

DAVIS, LYNN J. (Ellen J.) 3ch "Davis Dairy Farm" farmer (corn) s dairy O 35a R 8a rd76 Jamestown Ellicott tn T H17⅛.

DAVIS, ROY (Ella) 2ch farmer (hay grain) s maple sugar syrup O 74½a rd57 Clymer French Creek tn T H11⅛.

DAVIS, SAMUEL (Maud M.) farmer (hay grain) O 36a rd14 Fredonia Arkwright tn T H17.

DAVIS, VICTOR (Lavila) (hay) rd57 Clymer French Creek tn T H11⅛.

DAVIS, WM. H. (Evelyn) 1ch farmer (hay grapes) O 50a rd3 Silver Creek Sheridan tn T H16.

DAVIS BROS. farmers (hay grain) O 78a rd14 Fredonia Pomfret tn T H72⅛.

DAVISON, SELA (Orpha) 2ch dairyman (hay) O 75a R 6a rd35 Cherry Creek Cherry Creek tn T H15.

DAVISON, T. C. (Alice) 1ch dairyman (hay) O 99a rd34 S Dayton Villenova tn T H44.

DAWLEY, ERNEST (Bernice) 5ch farmer teamster (hay grapes) s grapes O 23a R 5a rd6 Forestville Hanover tn T H57.

DAWLEY, L. J. (Minnie) 8ch "Pioneer Hill Farm" farmer (hay grain) O 152a R 3a rd7 Forestville Hanover tn T H40⅛.

DAWLEY, RAY (Myrtle) 5ch farmer (hay grain) s grapes O 69a rd2 Silver Creek Hanover tn T H36.

DAY, ALONZO E. (Olive) 1ch "Locust Grove Stock Farm" dairyman (hay) s registered Ayrshires O 63a rd35 S Dayton Cherry Creek tn T H4.

DAY, EDMON L. (Helen B.) "Day Vineyard" farmer chemical manufacturer (grapes) s grapes berries O 200a Central Ave Dunkirk Dunkirk tn T H23.

DAYTON, ADISON I. (Jennie) "Greenwood Farm" farmer (grapes) O 105a rd16 Fredonia Pomfret tn H78.

DAYTON, PENFIELD L. (Mary) 2ch farmer (hay) s White Wyandottes O 5½a WOS 2a rd33 S Dayton Villenova tn T H36.

DEAKIN, JOHN C. (Angie) 6ch "Harry Young Farm" farm manager (dairy) s Holsteins O 266a rd44 Dewittville Chautauqua tn T H43.

DEAN, ALVIN G. (Ida) farmer (hay) O 100a rd57 Clymer French Creek tn T H30½.

DEAN, BENJ. S. (Emyle) "Longview Farm" farmer lawyer (hay) O 41a rd81 Jamestown Busti tn T H85.

DEAN, E. G. (Frances) "Ferrill Farm" farm laborer R H&L rd16 Fredonia Pomfret tn T H63.

DEAN, FRANK (Dale) 1ch farmer (grain fruit hay) O 21a rd4 Silver Creek Hanover tn T H12.

DEAN, FRANKLIN J. (Mary) 1ch "Peach Grove Farm" farmer (hay) O 50a rd43 Dewittville Ellery tn T H27.

DEAN, L. E. (Lena) 1ch "Hazelwood Stock Farm" farmer (dairy) O 115a rd64 Ashville Harmony tn T H48.

DEAN, PERRY A. (Bertha) 1ch farmer (dairy) O 35a Watts Flats Harmony tn H110.

DEAN, P. BOON (May) 3ch painter R H&L rd17 Fredonia Pomfret tn H46⅛.

DEAN, SEYMOUR farmer (hay) O 5a rd57 Clymer French Creek tn T H11⅛.

DEARING, DONALD A. (Mildred B.) railroad man (garden truck) R H&L rd25 Mayville Chautauqua tn H56.

DEARING, JAY F. (Alta) 3ch farmer (dairy) O 50a rd25 Mayville Chautauqua tn H37⅛.

DEARING, M. E. (Esther) 1ch farmer (dairy) rd25 Mayville Chautauqua tn H37.

DEARING, WILL 4ch "Bolds Farm" farmer (dairy) O 100a rd25 Mayville Chautauqua tn H37.

DECK, MRS. JENNIE 2ch "Deck Bros. Farm" dairyman (grain) O 220a rd46 Ripley Ripley tn T H41.

DECK, R. (Alice) 2ch dairyman (grapes) O 100a rd46 Ripley Ripley tn T H41.

DECKER, DE FOREST D. (Frankie) 4ch "Picnic Grove Dairy Farm" dairyman s registered Holsteins O 180a rd32 S Dayton Villenova tn T H56.

DE CLOW, ORA P. "Hill Crest Farm" farmer (dairy sheep) s sheep hogs O 230a rd51 Sherman Sherman tn T H26½.

DEDERICK, W. A. (Etta) 3ch farmer (hay potatoes) O 100a rd31 Cassadaga Pomfret tn T H74½.

DEE, FRED (Isabel) farmer (dairy) O 111a rd38 Conewango Valley Ellington tn T H8.

DEERING, CHAS. (Mary) 5ch farmer (hay grain) O 50a rd14 Fredonia Arkwright tn H3½.

DEERING, FRANK C. (Myrtle) 4ch farmer (grapes) O 40a rd10 Dunkirk H62.

DEERING, JOHN W. (Hattie) 2ch farmer (hay grain) O 50a rd14 Fredonia Arkwright tn T H43½.

DEERING, LEWIS W. JR. (Lena) 1ch farmer (hay grain) O 60a rd9 Forestville Sheridan tn T H55⅛.

DEERING, VERNON F. (Grace) 2ch boiler maker R H&L rd11 Bennett Rd Dunkirk Dunkirk tn H24⅛.

DEGENFELDER, JOHN A. (Lillian) 1ch farmer (dairy) O 172a rd25 Mayville Chautauqua tn H59.

DEHMLER, JOHN (Augusta) 2ch farmer (truck garden) O 10a R H&L Cherry Creek Cherry Creek tn H16.

DEINNSON, SAMUEL H. (Lucy) 1ch farmer (hay) O 14a East Ave Sinclairville Charlotte tn.

DELAHOY, A. farmer (fruit vegetables) s grapes berries O 30a R 24a rd10 Dunkirk Sheridan tn H47.

DELAHOY, MRS. ORPHA dairy (grain) s White Leghorns O 26½a rd37 Cherry Creek Cherry Creek tn H19.

DELAHOY, WM. M. (Sarah) dairyman (grain) O 93a R 26½a rd37 Cherry Creek Cherry Creek tn H19.

DE LAND, ARTHUR B. (Gertrude) 6ch farmer mechanic O 5a rd12 Dunkirk Sheridan tn T H26.

DE LAND, ALFRED F. (Bertha M.) 2ch "Lake View Nurseries' farmer nurseryman (grape roots) s White Leghorns O 126a rd5 Forestville Sheridan T H39.

DE LAND, ALBERT W. (Flora) 2ch mail carrier farmer (garden truck) O 3a rd11 Dunkirk Dunkirk tn T H24⅛.

DE LAND, EARL J. (Anna) "Broad View Farm" farmer (hay grain) s grapes O 50a rd10 Dunkirk Sheridan tn T H48.

DELCAMP, BERT (Eva) 2ch farmer grape grower (grapes) O 60a rd18 Brocton Portland tn H62.

DELCAMP, GEORGE W. (Minnie) 7ch grape grower dairyman (grapes) O 192a rd18 Brocton Portland tn H60.

DELCAMP, HARRY F. (Myra) 2ch farmer (grapes) O 56a rd18 Brocton Portland tn H59⅛.

DELEHOY, DAVID (Ruth) farmer (dairy) O 8a rd1 Conewango Valley Ellington tn T H12.

DELLAHOY, JAS. M. (Mary) 4ch farmer (dairy) O 139a rd32 Cassadaga Charlotte tn H31⅛.

DEMCOTT, WM. (Amelia) farmer (dairy) O 104a rd51 Sherman Sherman tn T H39.

DEMORY, ENOCH R. (Bertha) 1ch dairyman (hay) registered Holsteins R 158a rd33 S Dayton Villenova tn T H26.

DENA, JIMIE (Sundena) 5ch railroad laborer farmer (grapes) O 30a rd22 Westfield Portland tn H67.

DE NIKE, MISS CARRIE O 10a rd63 Ashville Harmony tn H43⅛.

DENINK, ALBERT (Martha) 2ch farmer (dairy) O 117a rd55 Clymer Sherman tn T H54⅛.

DENN, KENNARD A. (Levena) 2ch farmer (hay) O 60a rd80 Jamestown Busti tn T H31.

DENN, L. H. (Lena) 1ch farmer (hay grain) O 196a rd78 Jamestown Busti tn T H48½.

DENNISON, ALMET (Alice) 5ch farmer (hay) O 96a R 25a rd72 Kennedy Poland tn T H8.

DENNISON, MRS. ELIZABETH A. 1ch "Dennison Homestead" farmer (hay grain vegetables fruit) e apples O 100a rd2 Silver Creek Hanover tn T H47.

DENNISON, MINOR (Alice L.) 2ch "Orchard Cottage Farm" farmer (hay) O 62a rd82 Jamestown Kiantone tn H20.

DENSMORE, WM. W. (Harriett) 3ch farmer iron worker O 17a rd64 Ashville Harmony tn T H81.

DERBY, E. C. (Annie M.) farmer (hay grain) O 100a rd30 Cassadaga Pomfret tn H103.

DERBY, LAVERN (Matie) 6ch farmer O 40a rd30 Cassadaga Stockton tn T H34.

DERBY, LEON (Martha) farmer (dairy) WOS 125a rd30 Cassadaga Stockton tn H14⅛.

DERBY, LEVI farmer (hay grain) O 33 1-3a rd16 Fredonia Pomfret tn H71⅛.

DERBY, LEWIS B. farmer WOS 33 1-3a rd16 Fredonia Pomfret tn H71 2-8.

DE REMER, J. J. (May) 2ch farmer (hay grain) O 80a R 2a rd7 Forestville Hanover tn T H77⅛.

DE ROSE, CHAS. (Frances) 5ch "Avery Farm" farmer (grapes grain) O 47a rd19 Portland Portland T H57⅛.

DERRY, WM. J. (Anna) 5ch farmer well driller (hay) O 8a rd81 Jamestown Kiantone tn H2.

DEVINE, MERTON F. (Maud S.) 2ch "Pine Hurst Farm" dairyman (hay grain) O 100a rd42 Gerry Gerry tn T H13⅛.

DE VLIEGER, GILES D. (Fannie) O H&L Sinclairville Sinclairville tn H3.

DEWEY, A. B. (Anna) 7ch "Wm. Phelps Farm" farmer producer shipper (dairy) s registered Holsteins O 168a rd60 N Clymer Sherman tn T H50.

DEWEY, DON (Ida) 2ch farmer (dairy) O 69a rd52 Sherman Sherman tn T H15 2-8.

DEWEY, HARMON A. (hay) s pigs O 60a rd42 Gerry Ellington tn H21.

DEWEY, JOSEPH S. farmer (hay) O 45a rd42 Gerry Gerry tn T H9⅛.

DEWHURST, A. O. (Addie) 3ch dairyman (hay) O 85a rd40 Sinclairville Charlotte tn T H36.

DEXTER, ADELBERT L. (Alta) farmer (hay corn potatoes) s butter eggs O 69a rd69 Bemus Point Ellery tn H72.

DIATE, TONY (Nancy) 7ch farmer (grapes) O 22a rd15 Fredonia Pomfret tn H54.

DIBBLE, ADDISON (Minnie) 2ch farmer O 4a rd27 Mayville Chautauqua tn H22.

DIBBLE, ALBERT J. (Mary J.) farmer (corn oats) O 103a rd27 Mayville Portland tn H77.

DIBBLE, A. L. (Grace) farmer (dairy) O 43a rd44 Dewittville Chautauqua tn H13.

DIBBLE, D. J. (Elizabeth) farmer (dairy) O 90a rd22 Westfield Chautauqua tn H27.

DIBBLE, EARNEST R. (Stella) 2ch dairyman (hay) O 122½a WOS 75a rd27 Mayville Portland tn H78.

DIBBLE, FRANK farmer WOS 80a rd22 Westfield Westfield tn H41⅛.

DIBBLE, GEORGE E. (Marion H.) 1ch farmer O 6a 106 Academy St Westfield Westfield tn H18.

DIBBLE, MYRON J. (Sarah F.) farmer (grapes) O 80a rd22 Westfield Westfield tn T H42.

DIBBLE, NEWTON W. (Carrie) 3ch farmer (dairy) O 71¼a R 88a rd27 Mayville Chautauqua tn T H27.

DIBBLE, WARREN B. (Helen) 2ch grape grower (grapes) O 66a Mayville Portland tn H 76½.

DICKIE, MRS. J. H. farmer (hay) s hay O 60a rd40 Sinclairville Charlotte tn T H36.

DICKINSON, C. G. (Florence) 2ch farmer (hay grain) s milk WOS 206a rd7 Forestville Hanover tn T H73½.

DICKINSON, CLAUDE M. (Florence A.) 2ch "Dickinson Poultry Yard" poultryman (berries) s White Leghorns O 1a Anderson Ave Falconer Ellicott tn T H23.

DICKINSON, EARL J. (Hazel) 1ch farmer (hay grain grapes) s grapes vegetables O 40a R 10a rd2 Silver Creek Hanover tn T H31.

DICKINSON, HAROLD E. "Dickinson Poultry Yard" poultryman (berries) s White Leghorns WOS 1a Anderson Ave Falconer Ellicott tn T H23.

DICKINSON, H. J. (Hazel) farmer (tomatoes grapes) s tomatoes O 13a rd4 Silver Creek Hanover tn T H14.

DICKINSON, MRS. LETTIE A. farmer (garden truck) O 1a rd85 Frewsburg Carroll tn T H2.

DICKINSON, N. L. (Grace) 3ch farm superintendent highway (grapes) rd4 Forestville Rd Silver Creek Silver Creek tn T.

DICKINSON, NELSON R. (Georgia) dairyman O 155½a rd7 Forestville Villenova tn T H12.

DICKINSON, W. (Anna E.) 2ch farmer sec foreman (garden truck) R 4a rd26 Mayville Chautauqua tn H65.

DICKINSON, W. L. (Ida) 3ch farmer hay dealer (grapes tomatoes) O 35a rd2 Silver Creek Hanover tn T H7.

DICKSON, G. W. (Sophia L.) farmer (grapes fruit) s fruit O 25½a rd23 Westfield Westfield tn T H45.

DIETZEN, MATHIAS (Anna D.) 3ch boiler maker O H&L rd14 Fredonia Pomfret tn H56.

DIETZEN, NICHOLAS (Grace M.) 2ch farmer (vegetables grapes) R 60a R H&L rd10 Dunkirk Sheridan tn T H63.

DIETZEN, PETER (Nettie) 4ch farm manager (tomatoes beans) W 13a 101 Temple St Fredonia Fredonia tn T H11.

DIFFILY, B. P. (Josephine) "Janewood Farm" farmer (dairy grain) O 200a rd65 Ashville Harmony tn T H74.

DIKEMAN, GEORGE J. (Agnes) 7ch "Cherry Grove Farm" dairyman (hay grain) O 85a O H&L rd20 Westfield Portland tn H11⅛.

DIKEMAN, W. S. (Dell C.) 1ch "Chestnut Ridge Farm" farmer O 63a rd6 Forestville Sheridan tn T H43⅛.

DILL, FRANK A. (Louise) 3ch farmer grape grower (grapes) O 50a rd19 Portland Portland tn H36.

DILL, JOHN P. (Rosetta) 4ch farmer grape grower (grapes) s fruit garden truck O 12a R 25a Mill St Brocton Brocton tn T H18.

DILLENBURG, CASPER (Elizabeth) 2ch farmer (grapes) O 62a rd15 Fredonia Sheridan tn H53.

DILLENBERG, JOHN "Cedar Grove Farm" farmer (grapes) O 100a rd15 Fredonia Sheridan tn H53.

DILMUS, A. (Jennie) farmer (hay) O 50a rd56 Clymer Clymer tn H1.

DILMUS, FRED (Clara) farmer (hay) R H&L WOS 109a rd5 Box 135 Clymer Clymer tn H41.

DILMUS, HENRY (Mattie) 1ch farmer (dairy) s dairy O 118a rd55 Clymer Sherman tn T H55.

DIMENEO, RIZZO (Rose) farmer (grapes) O 11a rd15 Fredonia Pomfret tn H54.

DINGLEY, MRS. R. C. farmer (hay) s garden truck O 90a rd84 Frewsburg H1⅛.

DINSBIER, E. J. (May) 2ch farmer (dairy) O 102a rd25 Mayville Chautauqua tn H60.

DINSBIER, FRED 2ch farmer (fruit grapes) O 54a rd45 Ripley Ripley tn H21⅛.

DINSBIER, GEORGE L. (Caroline) 1ch farmer (dairy sheep) O 150a rd25 Mayville Chautauqua tn H60.

DINSBIER, JOHN L. 1ch farmer (dairy) O 55a rd26 Mayville Chautauqua tn T H54.

DI PIETRO, LUIGI (Mary) 6ch farmer grape grower (tomatoes grapes) s tomatoes O 46a rd19 Portland Portland tn H29.

DIX, JAMES E. (Gertrude) 2ch farmer (hay grain) O 75a rd6 Forestville Hanover tn T H55.

DIXON, MRS. R. M. "Harry Dixon Farm" farmer (dairy) O 175a rd63 Ashville Harmony tn T H18⅛.

DOBBIN, E. F. (Minnie) 2ch farmer (corn potatoes) O 35a rd83 Jamestown Poland tn T H50½.

DOBBINS, DE FOREST L. (Hattie) feed coal O 2a Gerry Gerry tn H38.

DODGE, CHARLES E. (Florence R.) 1ch "Chautauqua Co Farm" farm superintendent (potatoes grain) O 482a Dewittville Chautauqua tn T H46⅛.

DODGE, WALTER F. (Florence) 4ch farmer R H&L rd17 Fredonia Pomfret tn H41.

DOLAN, FRED H. (Hattie) 4ch farmer s milk O 50a rd43 Dewittville Ellery tn T H13.

DOLAN, HARRY C. (Lilly) "Hillcrest Farm" farmer (grain hay) WOS 63a rd67 Bemus Point Ellery tn H56⅛.

DOLCE, GAETANS (Mary) 7ch "Dolce Farm" farm stock dealer (grapes) s berries vegetables O 115a rd19 Portland Portland tn T H55.

DOLCE, JOE (Carmella) 5ch farmer (grapes) O 95a rd10 Dunkirk Sheridan tn T H48.

DOLE, LINUS V. (Emma) 4ch farmer (dairy) s dairy O 108½a rd62 Niobe Harmony tn T H116⅛.

DOLITTLE, EVA E. (hay) O 29a rd60 N Clymer Clymer tn H9½.

DOMAN, GEORGE (Cora) 1ch farmer (grapes) O 12a rd17 Fredonia Pomfret tn T H41⅛.

DOMENICO, FRANK (Cosmia) 3ch farmer (grapes vegetables) O 90a rd2 Silver Creek Hanover tn T H32.

DOMENICO, JOE (Mary) 7ch farmer (grain hay grapes) s grapes berries R 132a rd2 Silver Creek Hanover tn T H31⅛.

DOMINCO, MRS. KATHERINE 2ch housekeeper R H&L P O Box 47 Sheridan Sheridan tn H12⅛.

DOMINICO, PHILIP (Louise) 1ch farmer (fruit vegetables) s grapes berries O 75a rd2 Silver Creek Hanover tn T H21.

DONALDSON, H. H. (Vernah) merchant O H&L Conewango Valley Ellington tn T H14½.

DONELSON, FRANK E. (Mamie L.) 4ch "Oberg Farm" dairyman (hay) s horses cattle WOS 118a Main St Frewsburg Carroll tn T H73.

DONELSON, JOHN (Sophia) 3ch "Maplehurst Farm" farmer (hay grain) O 53a rd80 Jamestown Busti tn T H73.

DONNELL, CLAUDE M. (Katie) civil engineer O 20½a O H&L rd26 Mayville Chautauqua tn T H81⅛.

DONOVAN, JOHN (Bridget) farmer (grapes) O 25a rd11 Bennett Rd Dunkirk Dunkirk tn H24⅛.

DONOVAN, JAMES J. (Mary) 2ch "Cavey Farm" farmer (grapes) s grapes hay O 77½a rd11 Bennett Rd Dunkirk Dunkirk tn T H24⅛.

DOOLITTLE, ALFRED C. (Laura) farmer O 40a rd61 No Clymer Clymer tn T H19.

DOOLITTLE, ELMER R. (Myrtle) 4ch farmer (hay) O 30a rd60 N Clymer Clymer tn H9½.

DOOLITTLE, IRVIN R. (Lena) 2ch farmer R H&L Portland Portland tn H35.

DOOLITTLE, W. B. (Laura) "The Weaver Farm" farmer (hay grain) R 250a R H&L rd57 Clymer Mina tn H43.

DORMAN, B. J. 1ch farmer (garden truck) O 2a rd52 Sherman Sherman tn H30⅛.

DORMAN, ED E. (Lydia) 2ch "Ousler Farm" farmer (dairy) R 60a Mayville Chautauqua tn.

DORMAN, EMMETT E. (Ethel) 1ch farm hand O ¾a rd68 Bemus Point Ellery tn H57.

DORMAN, FRANK G. (Mary J.) 4ch farmer (hay grain) O 139a Cassadaga Arkwright tn H47.

DORMAN, GERALD (Mamie) 1ch farmer machinist (grapes) O 19a rd17 Fredonia Pomfret tn T H41⅛.

DORMAN, JULIA M. 1ch housekeeper Box 65 N Clymer Clymer tn H12.

DORMAN, MRS. MARY 1ch O 38a rd70 Falconer Gerry tn H46.

DORMAN, O. L. (Evelyn) farmer (hay) O 60a Sherman Sherman tn T.

DORMAN, WM. (Orris) 3ch farmer (hay grain) O 53a rd31 Cassadaga Pomfret tn T H74½.

DORSEY, JOE (Louise) 1ch "White Farm" farmer (hay) O 169a O H&L Main St Frewsburg Carroll tn H22.

DORWIN, EUGENE A. (Frances M.) 5ch farmer (garden truck) R ¼a rd86 Frewsburg Carroll tn H21.

DOTY, ASA (Mabel) 1ch farmer O 60a rd3 Silver Creek Sheridan tn T H1⅛.

DOTY, ALVA R. (Grace B.) "Doty Dairy Farm" farmer (grapes) s grapes O 71½a rd20 Westfield Westfield tn H1⅛.

DOTY, EMMETT V. (Minnie) 1ch farmer (oats hay) s pasture W 50a Fentonville Carroll tn H31.

DOTY, W. G. (Phœbe) 1ch teamster O ½a Stockton Stockton tn T H17.

DOTY, W. H. farmer (grapes grain) teamster O ½a rd4 Silver Creek Hanover tn T H26.

DOUD, ALBERT farmer O 5a rd43 Dewittville Ellery tn H13.

DOUD, BERT (Velma) 2ch "Hope Grove Farm" farmer (dairy) s dairy O 100 a rd64 Ashville Harmony tn T H55.

DOUD, HARRISON W. farmer (potatoes) O 16a R 16a rd78 Jamestown Busti tn T H43.

DOUD, JAS. farmer (dairy) O 9a rd39 Sinclairville Ellington tn T H15.

DOUGLAS, BURT (Minnie) 4ch farmer (grapes) O 24a rd11 Roberts Rd Dunkirk H12.

DOUGLAS, CLARENCE E. (Jennie) 2ch railroad man O 1a O H&L rd11 Roberts Rd Dunkirk Dunkirk tn T H12.

DOUGLAS, CHAS. M. (Dinah) farmer (onions) O 30a rd11 Roberts Rd Dunkirk Dunkirk tn H12.

DOUGLAS, ELMER C. farmer (hay) O 377a rd78 Jamestown Busti tn H41.

DOUGLAS, FRED (Carrie) 2ch farmer (hay) O 80a O H&L rd51 Sherman Mina tn T H21.

DOUGLAS, GEO. M. (Minnie P.) 3ch farmer (grapes) s grapes fruit O 30a rd11 Roberts Rd Dunkirk Dunkirk tn H12.

DOUGLAS, HARRY B. (Cleo J.) "Flagler Farm" carpenter (grain dairy) s farms O 69½a 80 North Erie St Mayville Chautauqua tn.

DOUGLAS, J. P. (Margaret) 2ch farmer (hay grain) O 80a O H&L rd51 Sherman Mina tn T H7⅛.

DOUGLAS, MISS METTIE (grapes) O 20a O H&L rd19 Portland Portland tn T H27.

DOUGLASS, BERT (Minnie) 4ch farmer (hay) s berries tomatoes O 33 1-3a rd11 Roberts Rd Dunkirk Dunkirk tn H12.

DOUGLASS, FRANK E. (Addie L.) 4ch "Robins Roost Farm" farmer (garden truck) O 15a rd12 Dunkirk Sheridan tn H26.

DOUGLASS, HIRAM D. (Ella) 1ch farmer (grapes tomatoes) s grapes berries tomatoes O 16a rd11 Swamp Rd Dunkirk Dunkirk tn T H26½.

DOWD, CLARENCE (Hattie) 3ch lab O H&L Sinclairville Sinclairville tn H12.

DOWD, EARNEST (May) 2ch farmer rd75a Jamestown Gerry tn H25.

DOWD, EARL (Frances) farmer rd35 Cherry Creek Cherry Creek tn H16.

DOWD, FRANCIS M. (Mabel) 1ch farmer (hay) rd35 Cherry Creek Cherry Creek tn T H16.

DOWER, MRS. MARY E. housekeeper O 95a rd6 Forestville Hanover tn T H42.

DOWNER, K. E. (Minnie) 1ch farmer (hay grain fruit) s berries tomatoes R 47a rd6 Forestville Hanover tn T H42.

DOWNER, W. E. (Belle) 3ch farmer (hay grain fruit) R 47a rd6 Forestville Hanover tn T H43.

DRAGGETT, E. D. (Anna M.) farmer (hay) R 175a rd16 Fredonia Pomfret tn T H70⅛.

DRAGGETT, F. A. (Bertha A.) farmer (hay grain) O 107a rd16 Fredonia Pomfret tn H89.

DRAGGETT, HARRY J. (Jeannette) 3ch carpenter (grapes) O 3a rd17 Fredonia Pomfret tn H45.

DRAGGETT, JOHN F. (Alice) 1ch farmer grapes O 12a rd16 Fredonia Pomfret tn T H44.

DRAKE, D. M. (Carrie L.) farmer (hay grain) O 190a rd31 Cassadaga Arkwright tn T H53.

DRAKE, DENA R. (Linnie L.) farmer (hay) O 100a O H&L rd58 Clymer French Creek tn H35.

DRAKE, GEO. farmer (grapes) O 8a rd20 Westfield Westfield tn H8⅛.

DRAKE, GLEN J. (Mabel) 2ch "Wm. Stevens Farm" farm manager (hay) W 300a rd61 N Clymer Harmony tn T H91⅛.

DRAYTON, ALVAH I. (Martinette) "Bemus Creek Truck Farm" farmer (garden truck) s lots O 18a rd69 Bemus Point Ellery tn T H68.

DRAYTON, THOS. farmer rd31 Cassadaga Arkwright tn H43.

DRAYTON, WM. (Sarah) watchman O ½a Gerry Gerry tn H13⅛.

DREW, C. A. (Lotta) 5ch "Smith Farm" farmer (grain) O 167a rd62 Niobe Harmony tn H127.

DRISCOLL, P. J. farm manager rd30 Cassadaga Pomfret tn H102.

DRISCOLL, ROY M. (Ida M.) 2ch farmer mechanic O 12a rd76 Jamestown Ellicott tn H12.

DROCZESKI, GEO. (Rosie) 4ch farmer (grapes) O 41a rd8 Dunkirk Sheridan tn H44.

DROUGHT, HORACE B. (Alice R.) 2ch station agent O H&L N Clymer Clymer tn H12.

DUBART, CHAS. (Lizzie) farmer (hay grain) s milk WOS 150a rd7 Forestville Hanover tn T H23⅛.

DUBART, ERNEST (Elizabeth) 2ch farmer (hay grain grapes) s grapes hay O 145a rd2 Silver Creek Hanover tn T H5.

DUBART, FRED (May) 2ch farmer (grapes) R 17a rd14 Fredonia Sheridan tn H54.

DUBBERT, JOHN C. (Louisa) farmer (vegetables) O 5a rd3 Silver Creek Hanover tn H11.

DU BOIS, FRED H. (May) 2ch farmer (hay) O 2a rd80 Jamestown Busti tn H27.

DU BOIS, GEO. (Rosetta) 2ch farmer (grapes) O 32a rd14 Fredonia Arkwright tn T H10.

DUDECK, JOHN (Kathryn) farmer (hay grain) O 100a rd31 Cassadaga Arkwright tn H30⅛.

DUDLEY, F. H. (Martha) 2ch farmer (fruit hay dairy) WOS 50a rd17 Fredonia Pomfret tn T H41.

DUELLE, NELLS J. (Elizabeth) farmer O 156½a R H&L rd61 N Clymer Clymer tn H40½.

DUFF, THOS. H. (Nina M.) 1ch dairyman (hay) O 21a Frew Run Rd Frewsburg Carroll tn H8.

DUINK, J. A. (Emma) 2ch farmer (hay) O 64a rd59 Clymer Clymer tn T H17⅛.

DUINK, WM. (Dora) 1ch farmer (hay potatoes) O 60a R 4a N Clymer Clymer tn H5⅛.

DUNHAM, G. H. farmer (grapes) O 65a rd20 Clinton St Westfield Westfield tn T H9.

DUNN, HENRY (Mary) farmer (hay) O 9 1-5a Livingston Ave Jamestown Jamestown tn H39.

DUNNEWOLD, BENJ. farmer (hay grain) O 59½a O H&L rd56 Clymer French Creek tn T H8.

DUNNEWOLD, JOHN (Julia) 2ch farmer (hay) O 91½a rd59 Clymer Clymer tn H18.

DUNNEWOLD, SAMUEL (Frances) 2ch farmer (hay) O 70a rd59 Clymer Clymer tn T H38.

DUNNEWOLD, WM. (Sarah) 5ch "Myron Cook Farm" farmer (dairy) O 80a R 140a rd61 N Clymer Harmony tn T H91⅛.

DUNNEWOLD, WM. H. (Anna) farmer (hay) O 80a rd59 Clymer Clymer tn H36.

DURAND, MRS. FRANCES C. 1ch farmer (grapes) O 25a rd22 Westfield Westfield tn T H35.

DURAND, FRANK E. (Carrie A.) 1ch dairyman (hay) s dairy O 75a Frew Run St Frewsburg Carroll tn T H8.

DU REES, WILL R. farm hand (oats) R 15a rd75 Jamestown Ellery tn H63½.

DURFEE, EDGAR F. (Leola M.) 1ch dairyman (hay) s Holsteins O 100a rd73 Kennedy Ellington tn T H36.

DURFEE, EDWIN J. (Ruth) 1ch farmer (hay) O 69 rd35 Cherry Creek Cherry Creek tn T H15.

DURLIN, GLENN N. (Arlie) "Ripley Farm" farmer (hay grain potatoes) R 57a rd67 Bemus Point Ellery tn T H46.

DURYEA, ANDREW J. (Martha) farmer (fruit) O 5a rd23 Westfield Ripley tn H17.

DURYEA, ORA T. (Myra A.) 3ch farmer (garden truck) WOS 1a rd20 Westfield Westfield tn H3.

DUTCHER, HARVEY O. (Gertrude A.) 2ch dairyman (oats) O 150a rd85 Frewsburg Carroll tn T H24⅛.

DUTTON, GEO. C. (Effy) 5ch foreman gas company O 1a rd11 Dunkirk Dunkirk tn H10.

DUWINK, JOHN H. farmer (hay) O 40a O H&L rd55 Clymer French Creek tn T H8.

DWYER, THOS. farmer (hay grain) O 157a rd 58 Clymer French Creek tn H36.

DYE, BERT J. (Josie) 1ch dairyman (hay) O 112a rd33 S Dayton Villenova tn T H26.

DYE, C. A. (Frank A.) 2ch farmer (hay grain fruit) O 266a rd6 Forestville Hanover tn H46.

DYE, EDSON (Hattie) farmer O 15a O H&L Cassadaga Stockton tn T.

DYE, MRS. EMMA farmer (hay) O 10a WOS 1a rd35 Cherry Creek Villenova tn H55.

DYE, ERNEST B. (Alta) 2ch "Maple Corner Stock Farm" stock raiser (hay) s registered Holsteins O 134a rd33 S Dayton Villenova tn T H43⅛.

DYE, GEO. C. farmer (hay) O 160a Cherry Creek Cherry Creek tn H7.

DYE, H. A. (Jennie S.) farmer (hay grain) O 30a rd7 Forestville Hanover tn T H65.

DYE, LESTER (Ethel) 3ch farmer (dairy) O 89a Stockton Stockton tn H26.

DYE, LYMAN (Elvey) 1ch farmer (dairy) O 111a Stockton Stockton tn T H26.

DYE, L. H. (Maria B.) farmer (hay grain) s milk O 189a R 100a rd6 Forestville Hanover tn T H70.

DYE, N. A. (Mabel A.) 2ch dairyman (hay) O 225a rd33 S Dayton Villenova tn T H26.

DYE, N. TANNER (Edith) 4ch farmer (hay grain) WOS 178a rd6 Forestville Hanover tn T H68.

DYE, REUBEN E. (Mary) 3ch "Linwood Farm" dairyman (hay) O 190a rd33 S Dayton Cherry Creek tn T H76.

DYKEMAN, MRS. GALDYS L. (hay) O 85a Stow Harmony tn H24.

DZIEDZIC, ANTHONY (Helen) farmer (hay grain) O 62a rd9 Forestville Arkwright tn H6.

EACKER, L. B. 4ch farmer (hay grain) O 48a rd3 Silver Creek Sheridan tn H15.

EADES, CHAS. W. (Nellie) 1ch farmer (dairy) O 100a rd52 Sherman Sherman tn T H10.

EADES, SAUL (Addie) 1ch farmer (dairy) s dairy O 175a R 100a rd52 Sherman Sherman tn T H10.

EAMES, WILLIAM F. (Frona) dairyman (hay grain) O 75a rd27 Mayville Portland tn H67⅛.

EARLE, CHARLES M. (Nina) 7ch farmer (hay) O 50a R 237½a rd7 Forestville Villenova tn T H14.

EASTERLY, L. P. (Mary E.) 1ch dairyman (hay) O 75a rd33 South Dayton Villenova tn H56.

EASTMAN, H. H. (Rhoda) 2ch farmer (oats) O 36½a rd61 North Clymer Harmon tn H112½.

EASTMAN, M. C. (Minnie) 1ch farmer rd67 Bemus Point Ellery tn H46⅛.

EASTMAN, MARY C. farmer O 60a Ripley Ripley tn H56.

EATON, ANDERSON D. (Anna J.) 4ch "Fairview Farm" farmer (hay) s cabbage O 103a R 17a R H&L rd81 Jamestown Kiantone tn T H8⅛.

EATON, EDWARD L. farmer (potatoes) O 24a rd78 Jamestown Busti tn T H42.

EATON, FRED (Bertha) 3ch "J. W. Bray Farm" farmer laborer (dairy) rd60 North Clymer Sherman tn T H47.

EATON, H. W. (Lena M.) 1ch farmer (dairy) O 105a R 28a rd54 Sherman Harmony tn T H29.

EATON, LOUIS M. (Ella) farmer (potatoes) O2½a Cherry Creek Cherry Creek tn.

EBLING, CHAS. farmer (grapes) O 15a rd3 Silver Creek Sheridan tn H6.

ECCLES, ALEXANDER FRANK farmer (dairy) O 100a R H&L rd74 Kennedy Poland tn T H37.

ECCLES, GILBERT N. (Luella M.) 4ch farmer (dairy) R H&L rd74 Kennedy Poland tn T H37.

ECCLES, GLEN (Nina) 2ch farmer O 75a rd84 Frewsburg Poland tn H47.

ECCLES, HARRY J. farmer (dairy) O 100a R H&L rd74 Kennedy Poland tn T H37.

ECCLES, MARVIN E. farmer (dairy) O 100a R H&L rd74 Kennedy Poland tn T H37.

ECCLES, WILLIAM McKINLY farmer (dairy) O 100a R H&L rd74 Kennedy Poland tn T H37.

ECKBLOOM, AXEL F. (Lena M.) 2ch bond lawyer (potatoes) O ¼a 360 Harrison Ave Falconer Ellicott tn T H23.

ECKER, D. B. (Alice M.) "Rose Hill Farm" farmer (potatoes) O16a rd64 Ashville Harmony tn H76.

ECKER, EDSON G. (Bessie) 2ch farmer O 32a rd8 Forestville Villenova tn H4.

ECKER, EDGAR N. (Kittie) farmer (grapes) O 33a Mill St. Brocton Brocton tn H18.

ECKER, LOUIS S. (Cora) 4ch "Emma Johnson Farm" farmer foreman (dairy) O 228a rd27 Mayville Chautauqua tn H12⅛.

ECKLUND, JOHN (Emma) 1ch farmer (truck) O 14a rd80 Jamestown Busti tn H63.

ECKMAN, AARON (Amanda) 3ch "Eckman Bros" farmer rd84 Frewsburg Carroll tn H6 2-8.

ECKMAN, ALBERT (Sigrid) 6ch "Eckman Truck Farm" farmer finisher (garden products) s strawberries O 10a rd83 Jamestown Ellicott tn T H34.

ECKMAN BROS farmers dairymen (hay) s potatoes O 120a rd84 Frewsburg Carroll tn H6 2-8.

ECKMAN, HARRY "Eckman Bros" farmer rd84 Frewsburg Carroll tn H6 2-8.

EDDY, DeFOREST (Tena M.) 3ch farmer (hay dairy) s maple syrup O 102a R 25a rd65 Ashville Harmony tn T H98⅛.

EDDY, E. H. (Edith) 1 ch farmer (hay) O 43a rd62 Niobe Harmony tn T H120.

EDDY, ERNEST M. (Alice) 4ch farmer O 1a O H&L Temple St Fredonia Fredonia tn T H9.

EDDY, F. W. (Carrie) 3ch "Meadow Brook Farm" farmer R 100a rd66 Ashville Harmony tn T H131.

EDDY, J. S. (Mercy) "Linwood Farm" farmer (dairy) O 137½a rd65 Ashville Harmony tn H96.

EDDY, MARTIN C. (Eugenia) 3ch "Linwood Farm" farmer (dairy registered Holsteins) s dairy R 137½a rd65 Ashville Harmony tn T H96.

EDDY, RAY C. (Jessie) 4ch farmer O 13a rd63 Ashville Harmony tn T H37.

EDICK, HOMER (Jennie) 1ch dairyman (hay) O 130a rd34 S Dayton Villenova tn H44.

EDICK & HUBBARD millers (hay) O 80a rd34 S Dayton Villenova tn H39.

EDMONDS, J. WILSON 1ch "Spring Brook Farm" farmer (hay) s young stock O 119a rd41 Sinclairville Charlotte tn T H40.

EDMUNDS, CHARLES E. (Adda) 1ch farmer (grapes) O 41a rd12 Temple Rd Dunkirk Dunkirk tn T H19.

EDMUNDS, HENRY B. (Jennie) 2ch farmer (hay) O 4a WOS 3½a rd68 Bemus Point Ellery tn 52.

EDSALL, JOE (Clara E.) 4ch farmer rd73 Kennedy Ellington tn H33⅛.

EDSON, ARTHUR L. (Bessie S.) 3ch "Ferndale Farm" gardener (potatoes) R 31a rd71 Falconer Ellicott tn H20.

EDSON, CLINTON H. (May) 3ch dairyman (hay grain) O 211a rd39 Sinclairville Gerry tn H8½.

EDSON, GRANT W. (Bernice) 2ch dairyman (hay grain) O 136a R 50a rd39 Sinclairville Gerry tn H8½.

EDSON, ESTATE "Ferndale Farm" farmers O 31a rd71 Falconer Ellicott tn H20.

EDWARDS, BONNIE C. (Bessie) 6ch "Locust Grove Farm" farmer (hay grain) s buckwheat O 138a rd43 Dewittville Gerry tn H32½.

EDWARDS, DARIUS (Mary) 2ch farmer (dairy grain) O 130a Panama Panama tn T.

EDWARDS, D. F. (Olive) 5ch farmer (hay grain) O 106a O H&L rd51 Sherman Mina tn T H18.

EDWARDS, H. J. (Mazzie A.) farm laborer O 3a rd14 Fredonia Pomfret tn H72⅛.

EDWARDS, JOHN D. (Florence) 2ch "John Emery Farm" farmer (hay dairy) s registered Holstein stock O 155a O H&L rd61 N Clymer Harmony tn T H103½.

EDWARDS, JOHN T. (Mary) 2ch "Warner Farm" farmer (grain potatoes) WOS 104½a rd67 Bemus Point Ellery tn H46.

EGGER, FRITZ (Albertina) 1ch farmer (grapes) O 50a rd23 Westfield Westfield tn H33.

EGGER, PAUL (Florence) farmer (grapes) O 7a rd23 Westfield Westfield tn H33.

EGGERS, GEO. A. (Hattie) 5ch farmer (hay grain) O 41a rd6 Forestville Sheridan tn H34 2-8.

EGGLESTON, GEO. W. (Minnie) 1ch farmer (dairy) O 100a rd52 Sherman Sherman tn T H37½.

EGGLESTON, GLEN I. (Marie) carpenter O H&L Ashville Harmony tn H64.

EGGLESTON, MRS. LUCY M. 1ch "Paddock Farm" farmer (dairy) s farms O 113a rd60 N Clymer Sherman tn T H42.

EGGLESTON, MRS. MARY L. farmer (dairy) O 130a rd52 Sherman Sherman tn T H37½.

EGGLESTON, SETH 1ch farmer (dairy) O 160a R 100a rd52 Sherman Harmony tn T H44.

EGGLESTON, S. R. (Lucy) 1ch "Eggleston Farm" farmer (dairy) O 150a rd60 N Clymer Sherman tn T H42.

EGGLESTON, T. J. (Sarah) "Eggleston Farm" farmer (dairy) O 138a rd60 N Clymer Sherman tn T H37½.

EHMKE, H. A. (Eugenie P.) 2ch sawmill owner (hay grain) O 244a rd9 Forestville Arkwright tn H33.

EHMKE, H. C. (Mamie L.) 1ch farmer (hay grain) s hard soft wood O 42a rd16 Fredonia Pomfret tn T H89.

EHRKE, LOUIS C. (Minnie) 2ch farmer O 32a rd3 Silver Creek Sheridan tn T H2⅛.

EIDENS, ALBERT E. (Chrissy) 2ch "Sunny Side Farm" farmer (dairy Holsteins) s buckwheat O 79a WOS 15a rd26 Mayville Harmony tn T H17⅛.

EIMERS, FRANK O. (Mary Bell) 2ch farmer (grapes) O 50a rd48 Ripley Ripley tn T H30.

ELMERS, HERMAN (Etta) 1ch farmer (grapes) O 45a rd45 Ripley Ripley tn T H13.

EINHOUSE, A. H. (Jessie) farmer (grapes) R 80a rd16 Fredonia Pomfret tn H87.

EINHOUSE, CHAS. (Frances) 6ch farmer s grapes O 102a rd16 Fredonia Pomfret tn H92.

EINHOUSE, FREDERICK W. (Julia M.) 1ch farmer (hay grain grapes) O 38a rd16 Fredonia Pomfret tn T H87.

EININK, WILLIAM (Harriette) farmer O 10½a rd60 N Clymer Clymer tn T H6.

EKE, FRED A. "Eke Estate" farmer (hay) O 95a rd63 Ashvile Harmony tn T H26.

EKHOLM, SINGE D. farmer (hay) O 15a rd75 Jamestown Ellery tn H63½.

EKLUND, ADOLPH F. (Betty) 2ch farmer (hay) O 35a WOS 1a rd78 Jamestown Busti tn H59.

EKLUND, ALBERT R. (Thea M.) dairyman (hay) s potatoes rd86 Frewsburg Carroll tn H36.

EKLUND, CHARLES M. (Ada M.) 1ch dairyman (hay) s potatoes O 89½a rd86 Frewsburg Carroll tn H42.

EKLUND, EMIL F. farmer (hay) O 18a rd86 Frewsburg Carroll tn H26.

ELARDO, PETER (Maria) 8ch wine manufacturers (grapes) O 50a rd15 Fredonia Sheridan tn H53.

ELDERKIN, J. R. (Myrtle) farmer (dairy) O 80a rd63 Ashville Harmony tn T H70⅛.

ELDRIDGE, LAFAYETTE (Emir) 1ch farmer rd74 Kennedy Poland tn T H38⅛.

ELDRIDGE, LEONARD B. (Edna) 3ch farmer (corn) O 70a rd74 Kennedy Poland tn H38⅛.

ELDRIDGE, W. F. (Mertil) 2ch farmer (dairy) O 160a rd28 Stockton Chautauqua tn T H3⅛.

ELF, GUST F. (Ida) 6ch frame maker (hay potatoes) s White Leghorn chickens O 7½a rd83 Jamestown Ellicott tn T H48⅛.

ELIAS, ANTHONY M. (Blanche) 3ch farmer (hay grain beans) s beans R 55a rd6 Forestville Hanover tn H53.

ELIAS, MICHAEL (Mary) laborer rd6 Forestville Hanover tn H53.

ELLER, AUGUST E. (Mable) 1ch mechanic (garden truck) s vegetables O 1a R H&L Box 5 Celoron Ellicott tn T H39.

ELLIS, ALLIE farmer dairyman (hay) O 62a R 25a rd86 Frewsburg Carroll tn H43⅛.

ELLIS, ARCHIE (Beatrice) 3ch farmer (vegetables fruit) WOS 60a rd6 Forestville Hanover tn T H42.

ELLIS, CHAS. A. (Lotta) 1ch "Homewood" farmer carpenter (dairy) O 23¾a rd83 Jamestown Poland tn T H49.

ELLIS, CHAS. E. (M. Rosella) 2ch "Willow Brook Farm" farmer (dairy) O 50a rd26 Mayville Chautauqua tn H64⅛.

ELLIS, FRANK C. farmer (hay oats corn) s Holsteins O 65a rd59 Clymer Clymer tn H11⅛.

ELLIS, FRED (Elva) 1ch farmer O 62½a rd23 Westfield Ripley tn T H8.

ELISON, F. L. (Clara M.) 3ch "Flowing Well Farm" farmer (dairy) O 55a Hartfield Chautauqua tn H42.

ELLIS, FRANK E. (Allie) farmer teamster rd86 Frewsburg Carroll tn H43⅛.

ELLIS, FRANK J. (Josephine) farmer (grapes) O 9¼a 186 Bliss St Westfield Westfield tn T H26.

ELLIS, GEORGE J. (Edith E.) 4ch farmer (grapes) O 6a 164 Bliss St Westfield Westfield tn H26.

ELLIS, HAZZARD (Ida) 3ch farmer (fruit) O 100a rd45 Ripley Ripley tn H21⅛.

ELLIS, M. J. (Lottie C.) "Spring Brook Farm" farmer (dairy) O 100a rd27 Mayville Chautauqua tn T H12⅛.

ELLIS, PORTER Z. (Mary) "Locust Grove Farm" farmer grape grower (grapes) O 45a rd20 Westfield Portland tn T H52.

ELLIS & SON, CLARENCE D. (Ora M.) 4ch "Maple Spring Farm" farmer (fruit dairy) O 170a rd14 Fredonia Pomfret tn T H71.

ELLSWORTH, IRA S. (Ella) 5ch farmer rd19 Portland Portland tn H72.

ELM, HORTON G. (Louise) 1ch farmer grape grower (grapes) O 30a rd19 Portland Portland tn H30.

ELMER, LAVINA O 120a rd28 Stockton Stockton tn H14.

ELSAESSER, GEO. A. (Lutie) 1ch machinist R H rd3 Silver Creek Sheridan tn T H2⅛.

ELWELL, FRANK J. (Dell) 1ch farmer (hay grain) O 88½a rd42 Gerry Gerry tn H30.

ELWELL, FLOYD R. (Harriett) 4ch "Spruce Lawn" farmer (hay grain) s potatoes dairy O 7½a O H&L R 122½a rd67 Bemus Point Ellery tn T H19.

ELWELL, J. A. (Lyle) farmer (Berkshire hogs) s Brahma poultry O 60a rd52 Sherman Chautauqua tn H73.

ELWELL, VINCENT L. (Grace) 5ch upholsterer (hay) O 13a Cherry Creek Villenova tn H46⅛.

ELY, JOHN H. (Sophia C.) 1ch farmer (oats) O 519a rd71 Falconer Poland tn T H1.

EMERY, WILLIAM (Esther) gardener (vegetables) O H&L Box 64 N Clymer Clymer tn T H12.

EMINK, EDWARD (Mary) 3ch farmer (grain) O 110a rd59 Clymer Clymer tn H25.

EMINK, HENRY J. (Kate) 1ch farmer O 103½a rd59 Clymer Clymer tn H37.

EMLEY, JOHN B. (Phila A.) farmer carpenter (vegetables) O 7a rd40 Sinclairville Charlotte tn H36.

EMORY, MRS. MARY C. housekeeper O H&L Main St Panama Panama tn T.

ENGDAHL, ALBIN F. farmer (hay) O 30a rd42 Gerry Gerry tn H44.

ENGDAHL, A. W. (Bertha C.) 5ch "Old Homestead Farm" dairyman (grain hay) s dairy products O 206a rd71 Falconer Ellington tn T H28⅛.

ENGDAHL, GUST A. (Ida) 6ch "Brown Farm" farmer (grain potatoes) s dairy grain O 103a WOS 150a rd67 Bemus Point Ellery tn H55⅛.

ENGELS, JOHN (Ellen) 2ch "Maple Side Farm" farmer (hay grain) WOS 112a rd2 North East Pa Ripley tn T H49.

ENGLISH, C. S. (Celista B.) 1ch blacksmith (garden truck) O 2a rd27 Mayville Chautauqua tn H20.

ENGLISH, THOM farmer O 52a rd46 Ripley Ripley tn H45.

ENGLUND, ANDREW P. laborer R H&L rd83 Jamestown Poland tn T H40⅛.

ENGMAN, CARL J. F. (Hilma J.) 4ch lawyer farmer s vegetables O 10a 174 Willard St Jamestown Ellicott tn T H52.

ENGMAN, JOHN 4ch mechanic (hay) O 10a 574 Willard St Jamestown Ellicott T H52.

ENGSTROM, MRS. CAROLINE 2ch farmer O 104a rd70 Falconer Ellicott tn H3⅛.

ENOS, W. B. "Elm Dale Farm" farmer (dairy) O 93a R 60a rd52 Sherman Sherman tn T H23.

ENSIGN, CLAYTON L. (Alice) 1ch farmer (grapes) O 67a rd3 Silver Creek Sheridan tn T H31⅛.

ENSIGN, HORACE H. (Grace) 3ch farmer (grapes vegetables) O 20a rd6 Forestville Hanover tn T H46.

ENSIGN, WILLEN H. (Frankie) "Ensign Homestead" farmer O 68a rd3 Silver Creek Sheridan tn H31⅛.

ENSIGN, WILLIAM M. (Nettie) "Rocky Brook Farm" farmer (grapes) O 46a rd10 Dunkirk Sheridan tn T H7.

ENSINIGER, CHAS. (Charlotte) 4ch farmer (vegetables fruit) R 75a rd6 Forestville Hanover tn T H42.

EPOLITO, O. (Nickolina) 2ch farmer (grapes) O 80a rd14 Fredonia Sheridan tn T H55.

ERB, MRS. CRESSIE H. 1ch farmer (grain) O 68a rd 18 Brocton Portland tn T H15.

ERB, WILLIAM H. (Kate E.) farmer water gas driller (grapes) O 56a rd23 W Main Rd Brocton Pomfret tn T H37.

ERDLE, ERNEST (Mayme) 3ch cement brick mason O 5½a rd34 S Dayton Villenova tn T H57.

ERICKSON, ANDREW 1ch farmer (garden truck) O 14a rd27 Mayville Chautauqua tn H29.

ERICKSON, AUGUST (Matilda) 3ch "Munson Farm" farmer O 44a WOS 50a rd21 Westfield Portland tn T H47⅛.

ERICKSON, A. E. (Gerda) 1ch "Broad View Farm" farmer grape grower (grapes) O 30a WOS 31½a Vineyard Portland tn T H13.

ERICKSON, CHARLES A. (Hulda F.) 4ch "Clifton Truck Farm" farmer (potatoes) s potatoes O 28a O H&L WOS 9a rd75 316 Fluvanna Ave Jamestown Ellicott tn T H37⅛.

ERICKSON, E. 1ch farmer (dairy) O 68a rd27 Mayville Chautauqua tn H29.

ERICKSON, EARNEST E. (Eva) 5ch farmer laborer (grapes) O 20a Vineyard Portland tn H 15⅛.

ERICKSON, EMIL (Lillian B.) dairyman (potatoes) WOS 5a rd82 Jamestown Ellicott tn H52.

ERICKSON, JAY (May) 2ch "Lawson Farm" farmer (hay grain) O 46a O H&L rd18 Brocton Portland tn H15.

ERICKSON, MRS. JENNIE 5ch (hay) O 9a rd18 Brocton Portland tn H 8⅛.

ERICKSON, JOHN C. (Christine) 6ch farmer (potatoes) O 10a 462 Willard St Jamestown tn.

ERICKSON, JOHN M. (Augusta) railroad laborer farmer (grapes grain) O 35a rd18 Brocton Portland tn H8.

ERICSON, GUST A. (Augusta A.) 1ch "Maple Shade Home" farmer dairyman (fruit vegetables) s berries poultry eggs O 5a Mill St, Ellington Ellington tn.

ERICSON, HENRY (Christine L.) 3ch "Ericson Farm" farmer (corn) O 94a R 40a rd74 Kennedy Poland tn T H27.

ERICSON, MISS HULDA E. farmer (chickens) No Main Kennedy Poland tn H8⅛.

ERICSON, MISS IDA C. housekeeper O ¾a O H&L No Main St Kennedy Poland tn H8⅛.

ERIKSON, ERIK (Clara) 4ch "Fisher Farm" farmer (dairy) O 169a rd63 Ashville Harmony tn H73.

ERNEST, WILLIAM (Emma) 1ch farmer (grapes) s grapes R H&L WOS 50a rd12 West Lake Rd Dunkirk Dunkirk tn T H4 2-8.

ERNST, GEO. L. (Hazel) 1ch "Denson Farm" farm manager (grapes) s grapes potatoes R H&L rd10 Dunkirk Sheridan tn T H62.

ERVIN, CHAS. S. (Emma) 1ch farmer station agent (vegetables) O 1a Railroad Ave Sinclairville Charlotte tn.

ERVIN, MARTIN (Adell) farmer (hay grain) O 21a rd36 Cherry Creek Arkwright tn T H57.

ERVIN, R. WATSON farmer (corn oats potatoes) O 63a rd43 DeWittville Stockton H53 2-8.

ERWIN, ALLEN (Lodasca) farmer (hay) O 140a O H&L rd40 Sinclairville Charlotte tn H56⅛.

ERWIN, B. G. (Elizabeth A.) farmer gardener (garden truck) O 7a O H&L Sinclairville Charlotte tn H54.

ERWIN, D. H. (Hattie) 2ch dairyman (hay) O124a WOS 6a rd37 Cherry Creek Cherry Creek tn T H19⅛.

ERWIN, FRANK (Edna) 1ch farmer (grapes) O 28a rd17 Fredonia Pomfret tn H68.

ERWIN, HENRY (Lillie B.) farmer (dairy poultry) O 54½a rd26 Mayville Chautauqua tn T H81.

ERWIN, JAMES H. (Jennie) farmer (hay) O 55a rd76 Jamestown Ellicott tn T H26.

ERWIN, WILSON (Martha A.) farmer (hay) O 137½a O H&L Sinclairville Charlotte tn H54.

ESSEX, BERT (Hattie M.) farmer (hay grain grapes) O 42a rd31 Cassadaga Arkwright tn T H42.

ESSEX, Mrs. MARTHA A. 3ch "Swift Farm" farmer (hay grain) WOS 170a rd7 Forestville Hanover tn T H73.

ESSEX, WALTER (Sadie V.) 2ch dairyman (grain) O 102a rd35 Cherry Creek Villenova tn T H54.

EVANS, MERRITT J. (Frances) 3ch "Evans Stock Farm" dealer in stock (hay) stock O 65a R 200a rd36 Cherry Creek Villenova tn H46.

EVENS, HARRY (Grace) 3ch farmer (hay) O 60a rd58 Clymer French Creek tn T H38.

EVERHART, A. J. (Ora) 2ch farmer (grapes grain) s seed buckwheat beans O 20a R 5a WOS 14a rd2 Silver Creek Hanover tn T H15.

EVERHART, JOE (Nell E.) farmer (hay grain) WOS 150a rd7 Forestville Hanover tn T H76.

EVERTS, MANLEY (Edna) farmer rd19 Portland Portland tn H29.

EWART, FREEMAN S. farmer (garden truck) s garden truck R 18a rd82 Jamestown Kiantone tn T H10.

FADALE, JOSEPH 2ch farmer (grapes) O 110a rd15 Fredonia Sheridan tn T H52.

FAFINSKI, JOHN (Barbara) 4ch farmer O 12a rd6 Forestville Sheridan tn H34 2-8.

FAGAN, LAWRENCE A. (Clara H.) 8ch "Blue Violet Dairy Farm" farm manager (hay) rd64 Ashville Harmony tn H87.

FAGERBERG, ALFRED P. (Mary) 2ch farmer (grapes) O 50a rd17 Fredonia Portland tn T H7.

FAGERSTROM, ANTON P. (Anna) 7ch dairyman (hay) O 100a rd86 Frewsburg Carroll tn T H43.

FAIRBANKS, F. M. (Mary L.) "Beacon Light Farm" dairyman (hay) O 62½a rd42 Gerry Ellington tn T H25⅛.

FAIRBANKS, FLOYD M. (Susan B.) 3ch farmer (dairy) O 85a rd39 Sinclairville Ellington tn T H10.

FAIRBANKS, MONROE J. 7ch dairyman (hay) O 150a rd37 Cherry Creek Cherry Creek tn H32.

FAIRBANKS, OWEN W. (Florence B.) 2ch "Pleasant Valley Farm" farmer liveryman (hay) s Holstein cattle and Shropshire sheep O 100a O H&L Ellington Ellington tn T H25 2-8.

FALCONER, MRS. BERNICE 2ch housekeeper rd43 Dewittville Ellery tn H13.

FALCONER, MISS ETTA M. "Victoria Inn" prop Victoria Inn O H&L rd63 Ashville Harmony tn T H9.

FALVAY, D. K. farmer (grapes) O 50a O H&L 22 First St Westfield Westfield tn T.

FALVAY, DAVID K. (Clara) 1ch farmer (grapes) O 50a O 2 H&L Elm St Westfield Westfield tn T H31.

FALVAY, JOHN farmer (grapes) O 80a rd48 Westfield Ripley tn T H22.

FANCHER, C. A. "Willowbrook Poultry Farm" poultryman (hay grain) O 10a rd2 Silver Creek Hanover tn H40⅛.

FANCHER, CHARLES E. (Kittie) 7ch "Meadow Lark Farm" dairyman (hay) O 80a rd33 South Dayton Villenova tn T H26.

FANDT, ELMER W. (Fannie) 1ch farmer O 65a rd41 Sinclairville Stockton tn T H48.

FARAR, JAY (Laura) 2ch "Ingerson Farm" farmer (grain) s dairy WOS 240a rd44 Dewittville Ellery tn T H2.

FARDINK, FRED W. (Emma) 3ch "Meadow Brook Farm" farmer (hay) R 178a WOS 60a North Clymer Clymer tn T.

FARDINK, GARRAT "Fardink's Farm" farmer sawmill O 60a R 10a rd63 Ashville Harmony tn T H65.

FARDINK, HENRY (Jennie) 2ch farmer (hay grain) O 207a O H&L rd51 Sherman Mina tn T H9.

FARDINK, J. B. (Emma) 1ch farmer woodworker O 11a rd63 Ashville Harmony tn H65.

FARDINK, OTIS J. (Lou) 3ch farmer (hay) O 110a O H&L rd58 Clymer French Creek tn T H40.

FARDINK, WILLIAM (Hannah) 2ch farmer (hay) O 110a rd56 Clymer Clymer tn T.

FAREL, ESTALL (Anna) 1ch "Farel Farm" farmer (grapes) O 127a rd46 Ripley Ripley tn T H18 2-8.

FARGO, ELMER E. (Florinda) 1ch farmer (hay oats) O106a rd71 Falconer Ellington tn T H48½.

FARGO, FRANK F. (Anna) "Mason Farm" railroad man R H&L rd67 Bemus Point Ellery tn H32.

FARGO, FRED A. (Martinette) 1ch farmer (hay) s Holstein stock O 100a rd74 Kennedy Poland tn T H26.

FARGO, G. R. (Minnie) 1ch farmer (dairy poultry) O 50a rd63 Ashville Harmony tn T H25.

FARINGTON, JANE farmer (grain) O 132a rd21 Westfield Westfield tn T H9.

FARM, GUST W. farmer (hay) O 77a rd84 Frewsburg Carroll tn H17.

FARNAM, C. W. (Alice) farmer (hay) O 127a O H&L rd5 Corry Pa French Creek tn T H45.

FARNAM, MISS ELVIRA farm owner (hay) O 58a rd70 Falconer Ellington tn H39.

FARNAM, MRS. F. A. 1ch (hay) O 8a Ellington Ellington tn H30.

FARNHAM, ASA (Nellie) farmer grape grower (grapes) O 105a O H&L rd18 Brocton Portland tn T H60⅛.

FARNHAM, CARL B. (Emmaline) farmer O 2a O H&L WOS 20a Mill St Brocton Brocton tn H18.

FARNHAM, FLOYD "Wm. Farrar Farm" dairyman WOS 200a rd44 Dewittville Chautauqua tn H7.

FARNHAM, G. H. (Minnie) farmer (garden truck) O 25a O H&L R 20a rd58 Clymer French Creek tn T H36 2-8.

FARNHAM, JESSE (Janice) 5ch farmer rd10 Dunkirk.

FARR, CHARLES J. "Diamond Farm" farmer (garden truck) O 13a rd26 Mayville Chautauqua tn H82 2-8.

FARRAR, ROBERT H. (Anna) 2ch "Maple Road Farm" dairyman O 28½a rd44 Dewittville Chautauqua tn T H9.

FARRAR, W. E. (Florence) 3ch farmer (hay grain) s butter O 124a WOS 224a rd19 Portland Portland tn T H73.

FARRELL, FRED B. (Alice) 2ch "Quigley Farm" farmer R 100a rd63 Ashville Harmony tn T H24⅛.

FARRINGTON, NICHOLAS A. farmer (hay) O 237a rd36 Cherry Creek Cherry Creek tn H2.

FAULKNER, BEN L. 3ch farmer (hay oats potatoes) s garden truck O 160a rd41 Sinclairville Ellery tn T H5⅛.

FAULKNER, E. D. (Sarah) farmer (dairy) O 312a rd62 Niobe Harmony tn T H121⅛.

FAULKNER, F. J. (Nettie) 4ch farmer (fruit grain) s grapes O 55a WOS 25a rd7 Forestville Hanover tn T H56.

FAULKNER, WARREN D. farmer (hay oats corn potatoes) O 160a rd41 Sinclairville Ellery tn T H5⅛.

FAUST, ALBERT E. (Helen) "Faust Farm" farmer (oats corn hay) O 261a rd68 Bemus Point Ellery tn H66.

FAVRO, JOHN (Anna) 2ch farmer laborer railroad (grapes) O 48a rd19 Portland Portland tn H23.

FAY, CARL (Emma) 2ch rural carrier O 5a rd18 Brocton Portland tn T H19.

FAY, C. S. (Anna M.) "Rubble Farm" cement worker farmer (grapes) O 4a rd18 Brocton Portland tn T H17.

FAY, FRANK (Catherine) farmer grape grower (grapes) O 67a rd18 Brocton Portland tn T.

FAY, JOHN R. (Emma J.) "Cedar Croft Farm" miller farmer (grapes) O 43a O H&L 45 Elm St Westfield Westfield tn T.

FAY, LUKE H. (Mary) 2ch election inspector O 50a rd20 Westfield Portland tn T H46⅛.

FEINEN, ALVA J. farmer (grapes) rd10 Dunkirk Sheridan tn T H29.

FEINEN, MARTIN (Susie) 8ch farmer (grapes hay) O 14a rd11 Railroad Ave Dunkirk Dunkirk tn H10.

FEINEN, NICHOLAS (Mary) 7ch farmer (grapes) O 75a rd10 Dunkirk Sheridan tn T H29.

FELTON, MRS. FREDERICKA (hay grain) O 28a rd3 Silver Creek Sheridan tn H13.

FELTON, HARRY W. (Gertrude E.) farmer (grapes) O 26a rd22 Westfield Westfield tn T H23½.

FELTON, JOHN W. (Mary A.) 1ch farmer (grapes) O 45a rd22 Westfield Westfield tn T H23½.

FENNER, CHRISTOPHER C. (Katie) 2ch "Fenner Homestead" farmer manufacturer (hay corn oats) s Fenner's churns O 37½a O H&L rd41 Sinclairville Stockton tn T H55⅛.

FENTON, ALVA L. "Shadbury Farm" grape grower (grapes) O 34a O H&L rd18 Brocton Portland tn H19⅛.

FENTON, E. F. (Nina) "Lucy Ann Fenton Estate" farmer (garden truck) O 3½a O H&L rd82 Frewsburg Carroll tn H7.

FENTON, GEORGE W. (Ella) farmer (potatoes hay) O 2a R 4½a rd43 Dewittville Ellery tn T H12.

FENTON, NELSON O. 1ch farmer (hay) O 50a rd69 Bemus Point Ellery tn T H73.

FENTON, ROSWELL "Fenton Homestead" farmer dairyman (hay) O 100a rd85 Frewsburg Carroll tn T H13⅛.

FERGESON, W. H. (Mary A.) 1ch "Fair View Vineyards" fruit grower (grapes) O 100a rd17 Fredonia Pomfret tn H66.

FERGUSON, ALFRED W. (Golda) "Fair View Farm" farmer (oats corn hay) s buckwheat potatoes O 140a rd41 Sinclairville Ellery tn T H13.

FERGUSON, ULYSSES S. (Ella M.) 4ch machinist farmer O 1-3a R ⅛a rd77 Jamestown Ellicott tn.

FERRY, C. J. (Edith) 1ch farmer (hay fruit) O 159a rd8 Forestville Hanover tn T H64.

FERRY, GERVE (Minnie) 7ch farmer (hay grain) R 150a rd8 Forestville Hanover tn T H64.

FERRY, TRUMAN (Emeline) O 155a rd8 Forestville Hanover tn H64.

FESLER, GEORGE W. (Mable) 2ch "Glen Dale Dairy Farm" dairyman s milk hay O 103a rd12 West Lake Rd Dunkirk Dunkirk tn T H4⅛.

FESSENDEN, NORMAN J. (Maude) 2ch farmer (dairy) O 150a rd47 Dewittville Stockton tn T H37⅛.

FESSENDEN, ROBERT R. (Ellen M.) 5ch "Fessenden Farm" dairyman (hay grain) s potatoes O 76a rd40 Sinclairville Charlotte tn H34⅛.

FIE, ELBERT H. (Anna Bell) "F. F. Davis Farm" dairyman (hay) R 55a rd86 Frewsburg Carroll tn H34⅛.

FIELD, GEORGE F. (Eveline) 2ch farmer (dairy) O 120a rd61 N Clymer Harmony tn T H91⅛.

FIELD, HERMAN (Ethel) 2ch farmer (dairy) O 145½a rd28 Stockton Stockton tn T H15.

FIELD, LEONARD J. (Florence) 3ch "Hill Haven Farm" merchant O 4a O H&L Ashville Harmony tn T H66.

FIELDS, JULIA M. housekeeper O H&L Box 75 N Clymer Clymer tn T H12.

FINCH, GEORGE L. (Philinda) farmer O 25a rd65 Ashville Harmony tn T H107.

FINCH, LOUIE (Laura) 2ch farmer (dairy) O 12a rd1 Canawanga Valley Ellington tn T H12.

FINCH, RAY L. (Evangeline) 1ch farm hand rd7 North East Ripley tn T H63.

FINDLEY, G. LEROY (Ida M.) 2ch farmer (potatoes) O ¾a Main St Panama Panama tn.

FINDLEY, GEORGE W. (Edna) farmer (hay) O 30a R 4a rd60 N Clymer Clymer tn H7.

FINK, F. E. (Clara) 2ch "Fink Bros. Farm" farmer (dairy) O 290a rd53 Sherman Chautauqua tn T H67.

FINK, GEORGE A. (Ellen) 1ch "Fink Bros. Farm" farmer (dairy) O 290a rd53 Sherman Chautauqua tn T H67.

FINNEY, F. W. (Susan) 2ch "Hill Crest Farm" farmer (hay) s S C Black Minorca poultry O 107a rd61 N Clymer Harmony tn H112½.

FINUCAN, P. J. (Hazel B.) 3ch "Phelandale Farm" farm laborer R H&L rd7 Forestville Hanover tn T H58½.

FIRMAN, GEORGE (Frances) farmer (grapes) O 62a rd17 Fredonia Pomfret tn H66⅛.

FISCHER, WILLIAM F. (Carrie H.) 3ch "Central Hotel" hotel man O hotel 25 Erie St Mayville Chautauqua tn T.

FISH, JOHN C. (Frances A.) farmer poultryman O 32a rd75 Jamestown Ellicott tn T H37⅛.

FISH, MYRON A. (Emma) dairyman (corn) WOS 100a rd82 Jamestown Ellicott tn T H56.

FISHER, MRS. ANNA O H&L Gerry H26.

FISHER, ARCH A. (Anna) 6ch "Willow Brook Farm" farmer (dairy) s milk O 104a rd63 Ashville Harmony tn T H37.

FISHER, CLARENCE J. (Carrie) 3ch farmer (dairy poultry) O 140a rd52 Sherman Chautauqua tn T H85½.

FISHER, ERNEST (Stella) 2ch farmer shop laborer (grapes grain) s grapes O 17½a rd17 Fredonia Pomfret tn H69.

FISHER, EZRA R. (Luella) 1ch farmer (corn) s potatoes cabbage O 73a rd74 Kennedy Poland tn T H36.

FISHER, FLOYD E. (Esther) 3ch farmer O 9a rd63 Ashville Harmony tn T H6⅛.

FISHER, HORACE O. (Miranda L.) "Wildwood Farm" farmer (hay) O 87a rd70 Falconer Ellington tn H27.

FISHER, M. I. (Eliza) 1ch farmer (grain fruit) O 28a Forestville Hanover tn H64.

FISHER, MORRIS M. (Carrie) farmer (hay) O 35a rd66 Ashville Busti tn H17.

FISK, ALONZO (Emma) 4ch "Farrel Farm" fruit grower (grapes) s grapes WOS 100a rd2 Silver Creek Hanover tn T H15.

FISK, DAVID (Amy) 4ch dairyman O 79a Box 15 Moons Stockton tn T H46.

FISK, HOWARD J. (Belle M.) 2ch lawyer O 4a Falconer Ellicott tn T H36.

FISK, LYNN B. (Mildred G.) farmer schoolteacher R H&L rd1 Falconer Ellington tn T H23.

FISK, LEROY J. (Olive) 1ch foreman R H&L Falconer Ellicott tn H34⅛.

FISK, PETER (Anna) 2ch farmer (dairy) O 50a rd28 Stockton Stockton tn H31.

FISK, W. D. (Minerva) dairyman O 78a rd40 Sinclairville Charlotte tn H46.

FITCH, CHARLES H. (Affa) 1ch "Jenks Farm" farmer (grapes tomatoes) manages 70a rd19 Portland Portland tn H30.

FITZMORRIS, HOWARD J. (Margaret E.) 2ch construction engineer R 4a rd6 Forestville Hanover tn H46.

FLAGG, E. A. (Ester) 1ch "Flagg Farm" farmer office clerk R H&L rd23 Westfield Westfield tn T H45.

FLAGG, I. F. (Eva L.) 1ch farmer janitor (grapes) O 50a R H&L 16 Cottage St Westfield Westfield tn T.

FLAHAVAN, HENRY W. (Enogene) 2ch "Maplehurst Farm" office manager (potatoes) O 44a O H&L rd67 Bemus Point Ellery tn H46.

FLANDERS, EMMET L. (Anna) 2ch farmer carpenter O 80a rd63 Ashville Harmony tn T H24⅛.
FLANDERS, FRED E. (Eva) 2ch farmer (dairy) O H&L R 23a rd44 Dewittville Chautauqua tn T H49.
FLANDERS, H. P. (Edna J.) 1ch farmer (hay) O 88½a Ashville Harmony tn T H64.
FLANDERS, METT (Ella) farmer O 8a Dewittville Chautauqua tn H49.
FLANNIGAN, D. F. (Mary C.) 1ch fruit grower (grapes) O 8a rd14 Fredonia Pomfret tn T H53⅛.
FLINT BROTHERS "Lake View Farm" farmers (grapes) O 75a rd19 Portland Portland tn T H10 2-8.
FLINT, DONALD farm laborer R H&L rd12 Dunkirk Pomfret tn H18.
FLUENT, MRS. JENNIE farmer O 101a WOS 2a rd74 Kennedy Poland tn H24.
FLUKER, ADELBERT (Minnie) 3ch dairyman (hay) O 19a rd35 Cherry Creek Villenova tn H43.
FLUKER, ERNEST J. (Grace) dairyman (hay grain) WOS 115a rd33 South Dayton Villenova tn T H28.
FLUKER, MASON E. (Marion) "The Old Homestead" farmer (hay grain) e grapes O 100a rd6 Forestville Hanover tn T H48⅛.
FLUKER, MERTON E. (Carrie) 2ch farmer (hay grain) s grapes beans O 112a rd6 Forestville Hanover tn H 55⅛.
FLUKER, W. J. (Annie E.) 1ch dairyman (grain) O 67a rd33 South Dayton Villenova tn T H40.
FOE, ERNEST (Ida) 8ch farmer (dairy) s milk O 95a R 70a rd61 North Clymer Harmony tn T H103½.
FOLEY, MRS. B. 3ch (hay) O 6a Livingston Ave Jamestown Jamestown tn T H39.
FOOTE, CHARLES J. (Ida) 2ch "Farrel Farm" farmer (grapes) WOS 42a rd22 Westfield Westfield tn T H22.
FORBES, G. A. (Velma) 4ch farmer (hay corn) s milk O 100a R 240a rd83 Jamestown Poland tn T H41.
FORBES, MEAD farmer (dairy) O 91a rd84 Frewsburg Poland tn T H50.
FORBES, MEARL R. farmer (hay corn) O 64a rd83 Jamestown Poland tn T H42.
FORBES, WALTER S. (Ella) 1ch carpenter O H&L rd63 Ashville Harmony tn T H43.
FORD, ALWIN W. (Mae E.) 2ch farmer (grapes) O 17a rd20 Westfield Westfield tn T H9.
FORSANDER, ANDREW G. (Christine) 2ch farmer O 20a rd78 Jamestown Busti tn H59.
FORZILLO, JOHN 4ch "Forzillo & Monica Farm" farmer (garden truck) O 60a R 8½a Cherry Creek Cherry Creek tn.
FOSBURG, EARNEST A. 2ch farmer (hay grain) O 105a rd80 Jamestown Busti tn T H73.
FOSBERG, ERIC G. (Caroline) 3ch farmer (hay) O 62½a rd79 Jamestown Busti tn H84.
FOSBURG, E. S. (Mertle) 5ch farmer (hay) O 50a rd79 Jamestown Busti tn T H84.
FOSBURG, S. E. (Augusta) 3ch farmer (hay) O 83a rd80 Jamestown Busti tn H81.
FOSBURG, WILLIAM A. (Clara) 2ch farmer (hay) O 11a rd80 Jamestown Busti tn H64.
FOSTER, ALFRED L. (Edna E.) 2ch farmer (honey) O 20a rd66 Ashville Busti H6.
FOSTER, ARTHUR B. (Edith) 5ch railroader R H&L Jaquins N Y Box 72 Clymer tn H45.
FOSTER, A. N. (Grace) 6ch "John Dage Farm" dairyman (dairy) R 100a rd25 Mayville Chautauqua tn H36.
FOSTER, BERT (Nellie) 2ch laborer O H&L Ashville Harmony tn H64.
FOSTER, CHARLES W. (Minnie G.) "Frew Homestead" dairyman (hay) W 25a Main St Frewsburg Carroll tn H22.
FOSTER, MRS. CORA M. 3ch teacher R H&L rd12 West Lake Rd Dunkirk Dunkirk tn H4⅛.
FOSTER E. J. (May) 2ch dairyman (grain) O 63a rd48 Ripley Ripley tn T H42.
FOSTER, FRANK W. farmer (hay) O 50a rd79 Jamestown Busti tn H79.
FOSTER, FREDERICK V. 1ch farmer (grapes hay) s milk O 60a O H&L rd12 West Lake Rd Dunkirk Dunkirk tn T H4⅛.
FOSTER, GEORGE (Elizabeth) 2ch "Edgewood Dairy Farm" dairyman (hay) O 100a rd33 South Dayton Villenova tn T H26.

FOSTER, JACOB B. (Lottie) "Twin Maples Farm" farmer (hay) O 260a R 20a rd77 Jamestown Busti tn T H50.

FOSTER, JESSE farmer (dairy apples) O 124a rd77 Jamestown Busti tn T H56.

FOSTER, JOHN E. (Treva) 1ch "Willowhurst Farm" farm manager (grapes grain) s grapes W 150a rd23 Westfield Westfield tn T H14.

FOSTER, MRS. SARAH housekeeper O H&L Ashville Harmony tn T H66.

FOSTER, V. D. (Flora) 5ch farmer O 68a rd48 Ripley Ripley tn T H33.

FOTI, SAM (Maggie) farmer grape grower (grapes) O 42½a rd20 Westfield Portland tn H45.

FOTI, TONY (Sarah C.) 10ch "Foti Farm" farmer (grain) O 90a WOS 54a rd20 Westfield Westfield tn T H1 5-8.

FOUT, AARON (Anna) dairyman (hay grain) O 66a rd40 Sinclairville Charlotte tn H34.

FOWLER, ANNETTE A "Pioneer Farm" farmer housekeeper (grain) O 52a Niobe Harmony tn H126.

FOWLER, C. D. farmer rd56 Clymer Clymer tn H1.

FOWLER, G. C. (Mary) farmer poultryman (poultry) s white hatching eggs O 47a rd62 Niobe Harmony tn T H120.

FOWLER, J. SAMUEL (Velma S.) 1ch "Long View Farm" farmer lawyer (hay grain) O 50a O 2 H&L Office Wellman Bldg Jamestown N Y Harmony tn T H43⅛.

FOWLER, REUBEN A. (Edith F.) 2ch dairyman (hay) O 140a R 6a Cherry Creek Cherry Creek tn T H22.

FOX, EDWARD J. (Vadia) 3ch farmer (oats) O 45 2-3a rd71 Falconer Poland tn H15.

FOX, E. W. farmer (dairy) WOS 88a rd30 Cassadaga Stockton tn T H12.

FOX, FRANK (Grace) 1ch farmer (dairy) O 100a rd40 Sinclairville Charlotte tn H7.

FOX, GEORGE F. (Nellie G.) 2ch "Valley View Farm" dairyman (grain) s live stock seed grain O 151a Sinclairville Charlotte tn H42.

FOX, LEROY (Anna) farmer (dairy) O 150a rd40 Sinclairville Charlotte tn T H7.

FOX, WALTER R. farmer O 98a rd63 Ashville Harmony tn T H71.

FRANCIS, FRED D. (Lillian) 2ch "Francis Dairy Farm" farmer (dairy) s dairy O 216a rd44 Dewittville Chautauqua tn T H8.

FRANCIS, GEORGE W. (Lois E.) "Homestead on the Hillside Farm" farmer (dairy) O 95a rd25 Mayville Chautauqua tn H36.

FRANCIS, HARRISON M. (Anna) 2ch "Fowler Farm" farmer (garden truck) R 20a rd44 Dewittville Chautauqua tn H41.

FRANCIS, MRS. MABEL 4ch farmer (hay grain) s dairy O 113a rd43 Dewittville Ellery tn H1.

FRANCIS, S. E. (Edith) 3ch farm manager (hay grain) rd31 Cassadaga Pomfret tn T H74½.

FRANK, MRS. HARRIET practical nurse rd67 Bemus Point Ellery tn H45.

FRANK, MICHAEL farmer (grapes) O 4a Gale St Westfield Westfield tn H16.

FRANK, MRS. SUSAN housekeeper (garden truck) O ½a Ellington Ellington tn T H23.

FRANK, WILL G. (Flora) farmer (garden truck) Cherry Creek Cherry Creek tn H35.

FRANKLIN, ADELINE O 10a rd17 Fredonia Pomfret tn H2.

FRANKLIN, DENNIS J. (Beulah) 2ch dairyman (hay) O 108a R 23½a rd35 Cherry Creek Cherry Creek tn T H25.

FRANKLIN, E. W. (Florence) 2ch farmer (grapes hay) O 90a rd9 Forestville Sheridan tn T H58.

FRANKLIN, FRANK D. (Nina) 2ch farmer (potatoes) O 2a R 32a rd20 Westfield Westfield tn H4.

FRANKLIN, HOWARD (Catherine) 3ch farmer (hay grain) O 70a rd2 Silver Creek Hanover tn T H36.

FRANKLIN, J. J. "View Farm" farmer (grapes vegetables) s beans O 50a rd6 Forestville Hanover tn T H38.

FRANKLIN, RICHARD (Emiline) farmer (grapes) O 65a rd2 Silver Creek Hanover tn T H36.

FRANKLIN, R. C. (Alice) 6ch "Hill Crest Farm" farmer (dairy) s potatoes O 101a rd44 Dewittville Chautauqua tn H43.

FRANKLIN, W. H. farmer (grapes hay grain) O 60a rd17 Fredonia Pomfret tn H41.

FRANKLIN, WELLINGTON H. (Minnie) 5ch farmer laborer (grapes) WOS 10a rd17 Fredonia Pomfret tn H42.

FRANKS, SAMUEL D. (Fern I.) 2ch farmer (grapes potatoes) O 75a rd45 Ripley Westfield tn T H50.

FRANKSON, ALBIN (Sophia) 6ch farmer varnisher (hay) O 37a rd81 Jamestown Kiantone tn H26.

FRANSKOWIAK, JOHN (Catherine) 4ch farmer (hay potatoes grain cabbages) s cabbage O 163a rd16 Fredonia Pomfret tn T H84⅛.

FRANZ, F. C. (Christine) farmer (grapes) O 52½a rd23 Westfield Westfield tn T H33.

FRANZ, LEONARD A. (Minnie M.) "Franz Fruit Farm" farmer (grapes) s White Wyandottes O 23a rd20 Gale St Westfield Westfield tn H16.

FRASER, BENJAMIN W. (Minnie) 3ch farmer grape grower (grapes hay grain) s seed potatoes WOS 50a rd16 Fredonia Pomfret tn T H63.

FRASER, J. J. 1ch "Pleasant Valley Farm" dairyman (grain apples) O 50a rd18 Brocton Portland tn T H17.

FREAR, S. E. (Flora) 3ch "Johnson Farm" farmer (grapes) R H&L WOS 125a rd23 Westfield Westfield tn T H33.

FREAY, CHARLES F. (Jennie). 5ch farmer (hay) O 100a rd73 Kennedy Poland tn T H13.

FRED, EDWIN (Ida) 5ch farmer O 42a rd40 Sinclairville Charlotte tn H45.

FRED, GEORGE (Maude) 1ch farmer O 58a rd40 Sinclairville Charlotte tn.

FREDERES, ERNEST D. (Linda) 2ch "Maple View Farm" farmer (grain potatoes) e potatoes O 117a rd17 Falconer Ellicott tn T H9.

FREDLUND, BERNARD (Esther) 3ch mechanic (vegetables) O 1a 199 English St Jamestown Jamestown tn T.

FREDERICKSON, ALFRED (Thelma) 4ch farm laborer R H&L Portland Portland tn H32.

FREDERICKSON, AUGUST (Rose) farmer (dairy) O 80a rd28 Stockton Stockton tn T H14.

FREDERICKSON, CHARLES J. (Matilda) farmer (corn buckwheat) s milk R 75a rd69 Bemus Point Ellery tn H67.

FREEBURG, MRS. HIRAM 3ch (grapes) O 45a rd19 Portland Portland tn H12⅛.

FRIEBURG, HENRY A. farmer grape grower manages 72a rd19 Portland Portland tn H12⅛.

FREEBURG, JOHN (grapes) O 27a Vineyard Portland tn H12⅛.

FREEMAN, ED 1ch farmer (dairy) O 118a rd54 Sherman Sherman tn H31⅛.

FREEMAN, FRED H. (Lilah R.) 1ch farmer printer (garden truck) s garden truck R 2a rd86 Frewsburg Carroll tn H21.

FREEMAN, JOHN L. (Fern) "Wood Farm" farmer (dairy) O 77½a Summerdale Chautauqua tn T H68.

FREEMAN, LOIS farmer (dairy) O 128a rd53 Sherman Westfield tn H67.

FREHSE, CARL L. (Harriet) 1ch farmer (grapes) O 14a 86 Water St Westfield Westfield tn H34.

FRELING, ALBERT (Esther) 1ch farm manager (grapes) rd23 Westfield Westfield tn T H13.

FRELING, AUGUST JR. (Frances) 2ch farm machinery salesman (grapes) O 22½a R 7a rd23 Westfield Westfield tn T H33.

FRELING, AUGUST SR. 1ch "Elm Tree Farm" farmer (grapes grain) s grapes O 144a rd23 Westfield Westfield tn T H13.

FRELING, ERNEST (Elva M.) farm manager (garden truck grain) WOS 58a rd33 Westfield Westfield tn H13.

FRELING, E. C. (Bertha) 2ch farmer (grapes) O 75a rd23 Westfield Westfield tn T H13.

FRELING, SR., OTTO (Henrietta) farmer (grapes) O 100a WOS 20a rd23 Westfield Westfield tn H33.

FRELING, OTTO A. (Louise A.) 1ch farmer (grapes) O 201½a rd23 Westfield Westfield tn H13.

FRELING, WILLIAM (Alice A.) 2ch farm manager (grapes) W 50a rd23 Westfield Westfield tn H33.

FRENCH, ALVIN G. (Lillian) 3ch farmer (grapes) O 50a rd6 Forestville T H41.

FRENCH, C. W. (Florence) 1ch "Crest View Farm" farmer (dairy) O 100a rd63 Ashville Harmony tn H48⅛.

FRENCH, EUGENE E. (Clair B.) 1ch farmer fruit grower (beans) s fruit vegetables O 12a rd79 Jamestown Kiantone tn T H16½.

FRENDT, LOUIS (Dora) 1ch millwright O 2a E Front St Dunkirk Dunkirk tn T H21 2-8.

FREW BROS. O 109a rd85 Frewsburg Carroll tn H2.

FREW, DARWIN H. (Mary E.) 5ch dairyman (hay) rd85 Frewsburg Carroll tn T H2.

FREW & FORESTER, "Frew Homestead" O 25a Main St Frewsburg H22.

FREW, MARWIN J. Main St Frewsburg Carroll tn H22.

FREY, CHARLES F. (Frederica) farmer stone mason (hay) R 20a R H&L rd81 Jamestown Kiantone tn H32.

FREY, HOMER (Edna M.) 1ch farmer O 80a rd74 Kennedy Poland tn H23.

FREY, JOHN G. (Ebba M.) 2ch farmer (hay) s garden truck O 20a rd81 Jamestown Kiantone tn H27.

FRICKE, EARNEST (Ida) 6ch farmer (dairy) O 190a rd44 Dewittville Stockton tn H50½.

FRIS, ADOLPH "John Fris Farm" farmer (hay) W 148a rd81 Jamestown Kiantone tn H30.

FRIS, CHARLIE "John Fris Farm" farmer (hay) R 12a W 136a rd81 Jamestown Kiantone tn H30.

FRIS, JOHN (Elsie) farmer (hay) O 151a rd81 Jamestown Kiantone tn H12⅛.

FRISBEE, E. R. (Edna M.) 2ch farm laborer R H&L Kennedy Poland tn.

FRISBY, B. R. (Helen) 3ch farmer (dairy) O 100a rd30 Cassadaga Stockton tn T H6.

FRISK, FRED J. (Mathilda) "Frisk Farm" farmer (potatoes) s potatoes O 12a rd70 Falconer Ellicott tn H4.

FRISSELL, WILLIAM P. (Jeanne W.) 1ch "Frissell Estate" dairyman (hay) O 136a rd82 Jamestown Kiantone tn T H39.

FRONE, WALLACE H. 2ch farmer (grapes) s grapes O 160a rd3 Silver Creek Sheridan tn T H15.

FROST, CHARLES L. (Maud) 2ch coal lime cement (hay) O 30a Cherry Creek Cherry Creek tn T.

FROST, ISBUN H. farmer (truck) O H&L R 4a Cherry Creek Cherry Creek tn H25.

FROST, MRS. MINNIE 4ch housekeeper R H&L rd6 Forestville Hanover tn H48.

FROST, M. A. (Hattie B.) 2ch farmer (grapes vegetables) O 87a rd2 Silver Creek Hanover tn T H21.

FROST, WALTER E. (Maud) 1ch farmer (hay grain) s milk potatoes O 64a R 20a rd7 Forestville Hanover tn H77.

FROST, WILLIAM H. (Mariette) 5ch farmer teamster (garden truck) R 6a Hartfield Chautauqua tn H41.

FROST, WILLIAM P. (Christina) 5ch farmer (grapes) s tomatoes O 59a R 10a rd12 Van Buren Rd Dunkirk Pomfret tn T H4⅛.

FRY, PETER (Christina) 2ch farmer (grain hay) s milk O 100a rd2 Silver Creek Hanover tn T H29.

FUERMANN, MRS. AUGUSTA 2ch housekeeper (vegetables fruit) O 12a rd83 Jamestown Poland tn T H41⅛.

FULLER, CARL J. (Ethel M.) truck farming (sweet corn) O 40a rd81 Jamestown Kiantone tn T H1⅛.

FULLER, CHARLES F. (Hattie) "Fair View Farm" farmer (oats) O 81a R 4a rd17 Berry Rd Fredonia Pomfret tn T H24.

FULLER, D. A. (Olive) 4ch farmer (small fruits) O 40a rd46 Ripley Ripley tn H18⅛.

FULLER, EUGENE J. (Lilly) farmer garden truck) O 2a rd10 Dunkirk Sheridan tn H30.

FULLER, FRANK (Elizabeth M.) "Tip Top Farm" farmer (hay) s farms O 530a rd71 Falconer Poland tn T H14.

FULLER, FRANK farmer rd37 Cherry Creek Cherry Creek tn H18.

FULLER, FRED H. (Jennie) 2ch farmer teamster (hay) O 12½a rd79 Camp St Jamestown T.

FULLER, GEORGE W. (Mary L.) 2ch dairyman (hay) s dairy products O 45a rd81 Jamestown, Kiantone tn T H12.

FULLER, HUGH E. (Edna A.) 1ch "Hilltop Flat Farm" dairyman (hay) O 78½a rd86 Frewsburg Carroll tn T H8⅛.

FULLER, H. H. (Cressa) 2ch dairy grapes (grapes) O 103a rd46 Ripley Ripley tn T H41.

FULLER, JAMES E. (Hattie M.) 1ch farm hand Fentonville Carroll tn H33.

FULLER, JAMES W. (Bertha M.) 5ch farmer (hay) R 154a R H&L rd84 Frewsburg Carroll tn H4.

FULLER, JOHN H. (Emma) 3ch "Rose Lawn Farm" farmer (dairy) O 61a R 140a rd12 Van Burean Rd Dunkirk Pomfret tn T H4⅛.

FULLER, RAY O. "Elderkin Farm" farmer WOS 171a rd65 Ashville Harmony tn T H98.

FULLER, VERNE (Carrie) 4ch farmer (dairy) O 174a rd1 Conewango Valley Ellington tn T H10.

FUMETTI, AUGUST J. (Margaret) 1ch "Pebble Brook Farm" dairyman (hay grain) O 132a rd48 Ripley Ripley tn T H54⅛.

FUNICELLO, CARL A. (Rose M.) 8ch dairyman (hay) s fruit vegetables O 106a rd42 Gerry Ellington tn H25⅛.

FURDELL, FRANK (Josephine) 9ch farmer sexton of cemetery (grapes) s grapes O 5a rd11 Bennett Rd Dunkirk Dunkirk tn H24.

FURLONG, HARRY (Lena) 2ch farmer (berries) s berries O 3a rd2 Silver Creek Hanover tn T H30.

FURLOUGH, MERRITT C. (Bertha M.) 5ch "Locust Stock Farm" dairyman (hay) s pigs fruit garden truck O 100a rd42 Gerry Ellington tn T H25⅛.

FURLOW, CHARLES H. (Amelia) "Sunny Side Farm" dairyman (hay) O 148a rd42 Gerry Gerry tn H24.

FURLOW, EARNEST S. "Sunny Side Farm" dairyman (hay) WOS 148a rd42 Gerry Gerry tn H24.

FURLOW, EBER (Ann) "Furlow Homestead" farmer (hay grain) O 77a O H&L rd67 Bemus Point Ellery tn T H45.

FURLOW, FRANK H. (Nellie) 1ch "Raffole Farm" farmer (dairy) O 69½a WOS 53a rd69 Bemus Point Ellery tn H76.

FURLOW, JAMES W. farmer (hay) O 122a rd75 Jamestown Gerry tn T H34.

FURLOW, NEWEL (Harriet L.) farmer (hay) O 38a O H&L rd58 Clymer French Creek tn H14⅛.

FURMAN, J. ADELBERT (Olive) farmer (grapes) O 10a Vineyard Portland tn H14.

GABRIEL, ELMER (Bertha) 2ch farmer (hay corn) WOS 150a rd56 Clymer Clymer tn.

GABRIEL, G. (Johanna) 1ch farmer (hay) O 140a rd56 Clymer Clymer tn H1.

GABRIELSON, CHARLES (Eva) farmer (garden truck) O 6a WOS 2½a rd71 Falconer Ellicott tn T H23.

GAGE, ALLEN G. (Maud) 2ch farmer (hay grain) s milk grapes O 120a R 60a rd7 Forestville Hanover tn T H71.

GAGE, CHAUNCEY J. (Mabel) 2ch "Spring Brook Farm" farmer (hay grain) O 116a rd44 Dewittville Ellery tn H1⅛.

GAGE, EMORY A. farmer (hay grain) s grapes O 171a rd6 Forestville Hanover tn T H55.

GAGE, E. F. (Emily) farmer (hay) O 10a rd62 Niobe Harmony tn H110.

GAGE, GROVER J. (Elsie) "Mapledale Farm" farmer (hay grain) s milk R 73a rd7 Forestville Hanover tn T H71.

GAGE, J. PRESTON (Nancy A.) 1ch dairyman (hay) O 257a rd35 Cherry Creek Villenova tn T H43.

GAGE, LESLIE G. (Jessie) farmer (hay grain) s Holstein cattle O 115a R 180a rd7 Forestville Hanover tn T H77.

GAGE, M. L. (Susie) 1ch "Fairview Poultry Farm" farmer (hay grain) O 26a rd2 Silver Creek Hanover tn T H36.

GALE & SON, L. D. (Electa M.) farmer (dairy sheep) s bees honey O 440a rd26 Mayville Harmony tn T H3.

GALLAPP, J. D. (May W.) 1ch "Spring Brook Poultry Farm" farmer (hay) O 100a O H&L rd58 Clymer Clymer tn T H41.

GALLINO, MRS. VICENTA 3ch farmer (grapes grain) O 54a rd9 Forestville Sheridan tn H49.

GALLOWAY, MYRON W. (Hazel M.) farmer (fruit) O 25a rd23 Westfield Westfield tn H51.

GALLOWAY, ROBERT (Bridget) 1ch "Mt Pleasant Farm" farmer (grapes) O 31a rd24 Westfield Westfield tn H32.

GAMO, THOMAS (Rose) 3ch farmer (grapes) O 18a rd10 Dunkirk Sheridan tn H46.

GANE, GEORGE (Emma) farmer (dairy) O 60a rd40 Sinclairville H24.

GANE, GEORGE B. (Emma) dairyman (hay grain) W 133a O 60a rd39 Sinclairville Gerry tn T.

GANE, WILLIAM A. (Evelin) 1ch farm manager (grain potatoes) rd67 Bemus Point Ellery tn T H17⅛.

GANE, WILLIAM S. (Alice) farmer (dairy) O 30a rd40 Sinclairville Charlotte tn T H35.

GARDINER, OLIVER (Mary) painter O 2a O H&L rd59 Clymer Clymer tn H59.

GARDNER, ALEX (May) 7ch dairyman (hay) s fruit maple syrup O 161a rd71 Falconer Ellington tn H40.

GARDNER, C. L. (Blanche) 5ch farmer (hay) O 80a rd81 Jamestown Busti tn H85⅛.

GARDNER, F. BERNELL (Elva) farmer (hay) O 26a rd35 Cherry Creek Villenova tn T H43.

GARDNER, MRS. HENRY housekeeper O H&L rd16 Fredonia Pomfret tn H57½.

GARDNER, MRS. IDA 1ch "Knoll Farm" farmer (dairy) O 137½a rd63 Ashville Harmony tn T H43 2-8.

GARDNER, JOHN B. (Elsie J.) farmer (hay) O 50a rd33 S Dayton Villenova tn T H36.

GARDNER, R. G. farmer (grapes) O 100a WOS 10a rd6 Forestville Hanover tn T H49.

GARDNER, W. C. (Linda) farmer (S C White Leghorns) O 12a rd65 Ashville Harmony tn H107.

GARFIELD, A. P. (Louise) "Jackson Farm" (hay) O 41a rd77 Jamestown Ellicott tn T H40.

GARFIELD, H. S. (Estella) 1ch farmer (hay) O 90a rd58 Clymer French Creek tn T H38.

GARFIELD, JOE (Florence) 1ch farmer (hay) O 8a WOS 105a rd65 Ashville Harmony tn T H98⅛.

GASCON, JOSEPH E. (Mary) 3ch "Maple Bend Farm" farmer (tomatoes grapes) O 20a R 40a rd1 Irving Hanover tn T H9⅛.

GASSETT, ALONZO (Nellie) farmer (dairy) O 110a rd53 Sherman Westfield tn H61.

GATES, A. C. (Ettie A.) "Brookside Farm" dairyman (hay) O 60a R 40a WOS 112a rd42 Gerry Ellington tn T H25.

GATES, ALBERT C. 1ch painter (fruit) O 2¼a rd75 Jamestown Ellicott tn H37.

GATES, CLAYTON (Lillah) "Springbrook Farm" farmer dealer (hay) s cattle O 132½a rd73 Kennedy Ellington tn T H33⅛.

GATES, MRS. DORA M. "Cherry Hill Lawn Farm" farmer (hay) O 49a rd62 Niobe Harmony tn T H134.

GATES, HERBERT (Arlie) 4ch farmer dairy (hay) O 65a rd39 Sinclairville Ellington tn H10⅛.

GATES, HERMAN R. (Ruth) 1ch "Springbrook Farm" dairyman (hay) WOS 130a rd73 Kennedy Ellington tn H33⅛.

GATES, HIRAM (Adda) 3ch "Elm Arch Farm" farmer (dairy) O 175½a rd60 N Clymer Harmony tn T H88.

GATES, MRS. MARY farmer (potatoes) O 8½a rd11 Dunkirk Dunkirk tn H24.

GATES, WILLARD H. (Etta) 1ch "Rural Home Farm" dairyman (grain) O 64a rd35 Cherry Creek Cherry Creek tn T H26.

GAY, W. H. (Mary C.) 1ch farmer (hay grain) R 14a rd31 Cassadaga Arkwright tn H47.

GEARY, JOHN farmer (grapes) O 5a rd3 Silver Creek Sheridan tn H2⅛.

GEARY, MIKE farmer (grapes) O 5a rd3 Silver Creek Sheridan tn H2⅛.

GEER, ERNEST (Lida) 2ch farmer (hay) O 167a O H&L rd51 Sherman Mina tn T H5.

GEER, HARVEY (Mae) dairyman (hay corn) O 140a rd8 Forestville Villenova tn T H5⅛.

GEER, L. W. (Mary) 1ch farmer (hay grain) O 50a rd7 Forestville Hanover tn T H72.

GEHPASQULI, JAKE farmer laborer (grapes) O 10a rd19 Portland Portland tn H12.

GEIGER, A. M. (Elizabeth) farmer road commissioner (grapes buckwheat) O 77a rd10 Dunkirk Sheridan tn T H23.

GELBERT, EDWIN S. (Mariette) O 61a O H&L Ellington Ellington tn H13 2-8.

GENOOESE, PETER (Angelina) 1ch farm hand R H&L rd3 Silver Creek Sheridan tn H5.

GENS, ALBERT H. (Edna P.) farmer (grapes) O 50a rd9 Forestville Arkwright tn H11½.

GENS, BERT L. farmer thresher (hay grain) O 64a WOS 15a rd7 Forestville Hanover tn T H77.

GENS, ERNEST H. (Mabel) 5ch farmer (grapes grain) s butter eggs O 60a rd9 Forestville Sheridan tn H58.

GENS, FRED (Alice) 2ch "Old Homestead Farm" farmer (dairy) s grapes butter O 61a rd9 Forestville Sheridan tn T H58.

GENS, FRED (Emma) 5ch farmer (fruit vegetables) O 14a rd14 Fredonia Pomfret tn H71.

GENS, F. W. (Ella) 1ch farmer thresher (hay grain) s milk O 142a rd7 Forestville Hanover tn T H71.

GENS, WILL (Emma) 4ch farmer (fruit vegetables) O 11a rd14 Fredonia Pomfret tn T H71.

GENS, WILLIAM L. farmer (hay grain) O 64a WOS 15a rd7 Forestville Hanover tn T H77.

GENSKE, RUDOLPH E. (Josephine) 5ch farmer (grapes) WOS 73a rd18 Brocton Portland tn H20.

GENSKE, WILLIAM A. farmer grape grower (grapes) O 26a rd18 Brocton Portland tn T H20⅛.

GEORGE, JAMES W. (Rose) 2ch laborer railroad farmer (vegetables) O 7a rd19 Portand Portland tn H70.

GERMSKE, MICHAEL (Louise) 1ch farmer (hay) s hay O 20a R 150a rd42 Gerry Gerry tn H11.

GERRY, MRS. CLARA L. housekeeper O 7a rd1 Irving Hanover tn.

GESAMAN, CHAS. W. (Cora) 5ch farmer (hay grain) O 160a rd62 Niobe Harmony tn H126⅛.

GESAMAN, G. W. (Fae) 4ch "Bristol Farm" farmer (dairy) O 105a rd65 Ashville Harmony tn T H97.

GEUCHARD, LOUIE (Alta) farmer (dairy) O 118a rd32 Cassadaga Charlotte tn T H20.

GIAMBRONE, ORAZIO (Minnie) 7ch farmer (fruit) O 13½a R 60a rd14 Fredonia Pomfret tn H71.

GIBB, FRANK C. (Lena) 2ch farmer (hay grain grapes) s potatoes hay O 17a R 70a WOS 65a rd16 Fredonia Pomfret tn T H86.

GIBB, WILLIAM H. (Caroline) 1ch farmer (grapes) O 40a rd16 Fredonia Pomfret tn H84½.

GIBBONS, J. H. (Stella) 6ch "The Thorpe Farm" farmer (hay) O 225a O H&L rd2 North East Pa Mina tn T H3.

GIBBONS, PATRICK farmer (grapes) rd65 Dunkirk Sheridan tn H26.

GIBBS, A. W. (Luie) 4ch farmer fruit grower (grapes) O 15a rd6 Forestville Hanover tn H45.

GIBBS, CHAS. F. (Julia C.) 1ch farmer (fruit vegetables) O 12a rd6 Forestville Hanover tn T H43.

GIBBS, GEO. (Eliza) farmer O 42½a rd46 Ripley Ripley tn H40.

GIBBS, LOUIS A. (Florence B.) 2ch farmer (grapes) s cherries grapes O 14a rd15 Swamp Rd Fredonia Pomfret tn H19½.

GIBBS, RAYMOND B. (Edna) 1ch farmer (fruit vegetables) O 10a rd17 Fredonia Pomfret tn H41.

GIBBS, S. R. (Ella M.) 6ch farmer (hay grain) O 112½a rd26 Mayville Chautauqua tn T H83⅛.

GIBSON, CLYDE (Josephine) Woodard Farm" farmer R 25a rd84 Frewsburg Poland tn H50.

GIESLER, FRANK W. (Frederika) farmer (hay) O 75a rd23 Westfield Westfield tn T H57⅛.

GIFFORD, A. J. (Olive) farmer R 101a rd63 Ashville Harmony tn T H19.

GIFFORD, FRANK A. (Nellie) 5ch farmer (hay grain) O 100a O H&L Findley Lake Mina tn T H14.

GIFFORD, F. C. (Florence) farmer decorator (garden truck) R 5a rd26 Mayville Chautauqua tn H81.

GIFFORD, HARRY (Helen) 1ch "Rose Mead Farm" (hay grain) s thoroughbred White Leghorns WOS 125a Fairmount Ave Jamestown Jamestown tn T H40⅛.

GIFFORD, LEONARD (Anna) 1ch farmer (berries) O 52a rd75 Jamestown Ellery tn H63½.

GIFFORD, MELVIN (Melina) 1ch farmer (hay) O 110a rd77 Jamestown Busti tn H13.

GIFFORD, M. E. (Effie P.) 1ch "Elmwood Stock and Poultry Farm" farmer (dairy poultry) s registered Guernsey stock O 141a rd26 Mayville Harmony tn T H16.

GIFFORD, RUBEN (Mary) 2ch farmer (dairy) O 94a rd39 Sinclairville Ellington tn H3.

GIFFORD, WILLIAM B. (Affie) 2ch farmer (apples honey) s honey O 66a rd66 Ashville Busti tn T H54.

GILBERT, FRED M. (Mary) 3ch dairyman (grain) R 299a rd33 South Dayton Cherry Creek tn H7.

GILBERT, G. G. (Winifred K.) farmer postmaster O 129a O H&L B&L Ellington Ellington tn T H25 2-8.

GILBERT, HIRAM (Bertha) 2ch farmer (dairy) O 96a rd39 Sinclairville Ellington tn H9.

GILBERT, J. C. (Olive) farmer O 102a rd72 Kennedy Poland tn.

GILBERT, MASON A. (Mary E.) 3ch "Meadow Spring Farm" dairyman (hay) s poultry maple syrup sheep O 120a rd73 Kennedy Ellington tn T H36.

GILBERT, WORTHY S. (Carrie May) dairyman (hay) O 58a WOS 60a rd73 Kennedy Ellington tn H46.

GILES, ARTHUR A. (Lillian) 3ch farm hand R H&L rd43 Dewittville Ellery tn H11.

GILES, CLIFFORD E. (Ruth) 2ch traveling salesman RH rd12 Dunkirk Sheridan tn T H26.

GILES, FRED C. (Hannah) farmer (grain) O 30a rd60 North Clymer Clymer tn H6.

GILES, SEYMOUR A. 1ch farmer (garden truck) O 10a rd12 Dunkirk Sheridan tn T H26.

GILES, W. H. (Lucy) 1ch farmer (garden truck) O 6a O H&L Findley Lake Mina tn T H13.

GILLETTE, FREDERICK P. (Elizabeth) farmer (hay) O 9½a Cherry Creek Cherry Creek tn T H25.

GILLETTE, WESLEY D. farmer (hay) O 11½a rd33 South Dayton Villenova tn H37.

GILLIS, DAVIS (Clara) grape grower carpenter (grapes) O 6a rd16 Fredonia Pomfret tn H43⅛.

GILMAN, FRANK L. (Anna) "L. W. Wilsie Farm" dairyman (hay) WOS 300a Fentonville Carroll tn H33⅛.

GILMORE, JAMES (Margaret) 6ch farmer (hay) O 100a O H&L rd4 Wattsburg Pa French Creek tn T H35.

GILMORE, W. M. (Mary) 3ch "The Gilmore Farm" farmer (hay) O 190a O H&L rd58 Clymer French Creek tn H 35.

GILRAY, MRS. MARION A. 2ch (garden truck) O 20a rd10 Dunkirk Sheridan tn T H63.

GILSON, CURTIS (Amy M.) farmer (grapes) O 20a rd10 Dunkirk Sheridan tn T H62.

GILSON, GEORGE S. (Lila D.) farmer (grapes) O 21a rd10 Dunkirk Sheridan tn H62.

GILSON, WILLIAM E. farmer (corn) O 9a rd12 West Lake Rd Dunkirk Dunkirk tn T H4.

GINGGER, OSPER (Lora) 4ch farmer (grapes berries) O 30a rd1 Irving Hanover tn H22.

GIZZI, JOE farmer (grapes) O 100a rd3 Silver Creek Sheridan tn H5.

GLASIER, ALVA J. (Frances) machinist O 5a Sheridan Sheridan tn T H12⅛.

GLASIER, FRED C. (Fannie) 4ch farmer (grapes hay grain) O 95a rd14 Fredonia Pomfret tn T H58.

GLASIER, WILLIAM J. (Lou) 2ch farmer (grapes) s grapes O 32a WOS 36a rd16 Fredonia Pomfret tn T H62.

GLASS, E. C. (Josephine) 6ch farmer engineer (hay) O 9½a Mayville Chautauqua tn H40.

GLAZIER, J. C. 1ch "Pleasant View Farm" farmer (dairy) O 48½a Chautauqua Chautauqua tn T H79.

GLEASON, A. LINCOLN (Joey P.) 5ch "Apple Grove Farm" farmer breeder of pure-bred Friesian Holstein stock (dairy) s apples O 250a rd64 Ashville Harmony tn T H37⅛.

GLEASON, ERNEST (Vera E.) "Gleason Farm" dairyman (hay) O 150a rd31 Cassadaga Charlotte tn T H32½.

GLEASON, GEO. (Inez) "John Prendergast Farm" farmer (dairy) R 200a rd25 Mayville Chautauqua tn H30.

GLEASON, GLEN S. (Alice) 2ch farmer (dairy) O 95½a WOS 167a rd25 Mayville Chautauqua tn H37⅛.

GLEASON, LUCAS C. (Rose) 2ch "Four Oaks Farm" farmer (hay) O 180a O H&L rd58 Clymer French Creek tn T H41⅛.

GLEASON, S. S. (Jessie) 3ch "Racket Place Farm" farmer (dairy) s dairy O 220a rd63 Ashville Harmony tn T H52.

GLEASON, WILBUR F. (Edith) 2ch "Cold Spring Farm" farmer (dairy) O 163a R 17½a rd64 Ashville Harmony tn T H37⅛.

GLERUM, GEO. (Mary) 1ch farmer (dairy) O 50a rd55 Clymer Sherman tn T H46.

GLERUM, JOHN A. farmer (dairy) O 50a rd55 Clymer Sherman tn T H46.

GLIDDEN, FRANK M farmer (potatoes grain) s petroleum oil burner O 4a R 150a R H&L Lakewood Harmony tn T.

GOATE, ROBERT H. (Laura L.) 1ch farmer carpenter (hay grain) rd18 Brocton Pomfret tn H93.

GODARD, A. D. (Elizabeth) farmer (dairy) s dairy O 100a rd26 Mayville Chautauqua tn H64⅛.

GOGGIN, JOHN B. (Mary) "Hanover Grape Farm" farmer (grapes grain) WOS 141a rd2 Silver Creek Hanover tn T H19.

GOGGIN, RICHARD A. (Clara) 3ch farmer (hay potatoes) s Holstein cattle O 110a rd59 Clymer Clymer tn H4.

GOGGIN, RICHARD A. (Grace) 4ch farmer fruit grower (grapes tomatoes) O 63a rd10 Dunkirk Sheridan tn T H11.

GOGIN, JOHN O 63a rd10 Dunkirk Sheridan tn H19.

GOLDBERG, JOHN (Elizabeth) 3ch farmer (grapes) O 65a rd6 Forestville Sheridan tn T H43⅛.

GOLDBERG, W. F. (Minnie) 1ch farmer (hay grain) O 238a rd14 Fredonia Arkwright tn T H21.

GOLDEN, ANN farmer O ¼a rd81 Jamestown Kiantone tn H36.

GOLDEN, EDWARD E. (Lucy) 1ch "Kenwell Farm" farmer grape grower (grapes) WOS 40a rd20 Westfield Westfield tn H1 2-8.

GOLDEN, EMANUEL G. (Clarinda S.) 2ch farmer O 55a R 19a rd82 Jamestown Kiantone tn H28⅛.

GOLDING, GEO. L. (Flora) 3ch farmer (hay) O 107a rd58 Clymer French Creek tn T H36.

GOLDING, J. I. (Mary) farmer (hay) O 145a O H&L rd58 Clymer French Creek tn T H16⅛.

GOLDTHWAIT, FRED L. (Stella) 7ch farmer cheesemaker (vegetables O 3½a rd71 Falconer Ellington tn H39.

GOLLINTZ, HENRY J. (Minnie) 1ch farmer (hay grain) O 70a rd16 Fredonia Pomfret tn H81.

GOODLIN, JESS D. (Loretta) 2ch farmer grape grower (grapes) rd18 Brocton Portland tn H9.

GOODMAN, J. H. (Etta) (berries grapes) O 10a rd10 Dunkirk Sheridan tn H25⅛.

GOODRICH, CHARLES H. (Marian) 2ch farmer (grain) O 117a rd61 North Clymer Clymer tn T H49½.

GOODRICH, E. H. (Barbara) 3ch farmer (dairy) O 127a rd64 Ashville Harmony tn T H72⅛.

GOODRICH, M. C. (Winnie) 1ch "Maple Lawn Farm" farmer (dairy) s dairy O 138½a rd44 Dewittville Chautauqua tn H13.

GOODRICH, SPENCER (Maryette C.) 1ch "Goodrich Farm" farmer (dairy) O 149a rd54 Sherman Harmony tn T H44⅛.

GOOT, W. H. (Edith) 3ch farmer (hay grain) O 60a rd28 Stockton Pomfret tn H101.

GORDON, FRED W. (Ella) 2ch "Gordon Farm" poultry gardener (strawberries onions potatoes corn) s breeding stock strawberries baby chicks onions seed potatoes O 23a O H&L R 15a rd75 Jamestown Ellicott tn T H37.

GORDON, WILLIAM H. (Bertha) R H&L rd12 West Front Dunkirk Dunkirk tn H2.

GORNEY, FRANK J. (Mary) 6ch farmer R H&L Jaquins Clymer tn H45.

GORSKI, ANTHONY (Helen) 1ch farmer (hay grain) R 118a rd57 Clymer French Creek tn H11⅛.

GOSTOMSKI, JOSEPH A. (Rosilla) 5ch farmer (grapes hay grain) O 30a rd15 Fredonia Pomfret tn H82.

GOSTOMSKI, MICH (Anna) 8ch machinist O 5a rd10 Dunkirk Sheridan tn H19.

GOTTMAN, EDWARD F. 2ch dairyman O 42a rd7 Forestville Villenova tn H8.

GOTTMAN, JOHN F. (Maggie) "Evergreen Farm" farmer (hay grapes) s pure bred R I Red fowls O 40a rd7 Forestville Hanover tn T H65.

GOULD, ALLEN A. (Mary E.) farmer (hay) O 165a rd82 Jamestown Kiantone tn T H4.

GOULD, A. R. (Carrie) farmer (hay) O 36a rd58 Clymer French Creek tn H46.

GOULD, CLARK H. (Ida May) farmer (grain) O 10a rd33 South Dayton Cherry Creek tn H7⅛.

GOULD, CLINTON (Martha) 1ch farmer (hay grapes) s grapes O 50a rd1 Irving Hanover tn T H22.

GOULD, FRED H. (Mary W.) farmer (garden truck) O 8a Panama Harmony tn.

GOULD, M. F. farmer (dairy) O 99a rd30 Cassadaga Stockton tn H14⅛.

GOULD, ROYAL E. (Mary) 1ch farmer (hay) rd33 South Dayton Villenova H28.

GOULDING, L. D. (Clara E.) 4ch farmer (grapes) O 100a rd10 Dunkirk Sheridan tn T H25⅛.

GOURLY, SAMUEL (Erna) 1ch farmer (hay) O 61a rd80 Jamestown Busti tn T H72.

GRABER, AUGUST J. (Dressie) 1ch farmer (grain) O 67a rd36 Cherry Creek Cherry Creek tn H12.

GRABER, FRANK (Augusta) farmer (potatoes) O ¼a WOS 2a rd37 Cherry Creek Cherry Creek tn H20.

GRABOROSKI, JOHN (Mary) 3ch laborer O H&L rd10 Dunkirk Sheridan tn H19.

GRADUP, W. C. (Emma) 1ch farmer machinist (grapes) s tomatoes grapes O 48a R 10a rd2 Silver Creek Hanover tn T H15⅛.

GRAF, MRS. HENRY 2ch farmer (grapes tomatoes) O 40a rd3 Silver Creek Hanover tn T H11.

GRAHAM, B. D. farmer (garden truck) O 4a rd51 Sherman Sherman tn H18.

GRAHAM, G. T. (Edna) 6ch farmer (grapes) O 34a rd18 Brocton Pomfret tn T H60.

GRAHAM, HENRY A. "Blue Ribbon Garden Farm" farm manager (dairy) O 107a rd52 Sherman Sherman tn 8 H61½.

GRAHAM, MISS HARRIETTE E. "Graham Farm" farmer (hay grain) O 50a rd16 Fredonia Pomfret tn T H70.

GRAHAM, MRS. MARY E. 7ch farmer (dairy) s milk O 186a rd54 Sherman Harmony tn T H44.

GRAHAM, N. E. (Rose) 4ch farmer (garden truck) R 28a rd63 Stow Harmony tn H10.

GRAHAM, RAY O. (Alean) 2ch farmer (hay) O 30a rd80 Jamestown Busti tn T H73.

GRAHAM, S. J. (Mary) farmer O 23½a O H&L rd65 Ashville Harmony tn T H96.

GRAHAM, W. HERBERT (Marie) "Graham Poultry Farm" poultry raising (potatoes) s Barred Rocks eggs for hatching capons O 2¼a rd69 Bemus Point Ellery tn T H78.

GRANDIN, S. S. (Alice) 1ch "Grandin Vineyards" farmer (grapes) O 90a rd23 Westfield Westfield tn H33.

GRANDY, L. J. (Mary) 2ch farmer (hay) O 49a O H&L rd5 Corry Pa French Creek tn T H50½.

GRANGER ESTATE, MRS. ORPHA 1ch farmer (grapes hay) O 32a rd22 Westfield Portland tn H49.

GRANGER, MORGAN R. (Flora) farmer (dairy) O 45a rd44 Dewittville Chautauqua tn T H12.

GRANN, KARL (Matilda) 6ch farmer (dairy) O 75a rd28 Stockton Stockton tn H31⅛.

GRANT, ALFRED E. (Thirza) 4ch farmer (hay) O 28a WOS 60a rd17 Berry Rd Fredonia Pomfret tn T H24.

GRANT, MARTIN C. (Minnie L.) 3ch O 155½a rd85 Frewsburg Carroll tn T H2.

GRANT, SARAH A. MRS. farmer (hay oats) O 60a rd17 Berry Rd Fredonia Pomfret tn T H24.

GRANTIER, ALVIN A. farmer (hay grain) O 95a rd7 Forestville Hanover tn H71.

GRANTIER, JAMES (Caroline M.) farmer (hay grain) O 73a rd7 Forestville Hanover tn H76.

GRANTIER, M. E. (Isabel) farmer (hay grain) O 32a rd7 Forestville Hanover tn T H71.

GRAPER, J. C. (Mary) 2ch "Chautauqua Holstein Farm" farmer (dairy) s potatoes O 163a O H&L Hartfield Chautauqua tn T H42.

GRATERS, WILL J. (Jennie) 4ch farmer (hay) O 59a rd61 North Clymer Clymer tn T H26.

GRATZ, EDWARD (Mildred) farmer rd19 Portland Portland tn H10⅛.

GRAVES, BERT (Grace) weaver paper hanger O H&L rd7 Forestville Hanover tn H78.

GRAVES, JAMES G. (Irma) 3ch farmer (dairy) s potatoes O 74a Panama Harmony tn T H94.

GRAVES, JOHN S. (Emma L.) 3ch farmer (hay grain) O 123a rd65 Ashville Harmony tn T H97⅛.

GRAVES, R. L. (Frances) 1ch "Just-A-Mere" farmer (hay) s S C White Leghorns O 100a rd65 Ashville Harmony tn T H97.

GRAVES, WILLIAM A. (Cora J.) "The Pines" farmer (hay) O 40a rd86 Frewsburg Carroll tn H45.

GRAVINK, HENRY W. (Jennie) 2ch farmer (grain) O 145a rd59 Clymer Clymer tn T H38.

GRAVINK, MRS. MINNIE 4ch farmer (grain) O 90a rd59 Clymer Clymer tn H38.

GRAY, FRANK J. (Viola) farmer (fruit) O 100a rd2 North East Ripley tn H56.

GREEN, ALBERT G. (Florence) 2ch farmer (dairy) O 28½a WOS 318a rd53 Sherman Westfield tn H74.

GREEN, B. F. (Wyona) "The Experiment Farm" farm manager (potatoes) s potatoes O H&L R 100a rd58 Clymer Clymer tn T H41.

GREEN, BENJAMIN M. "Fairfield Farm" farmer (corn oats) WOS 35a rd26 Mayville Harmony tn T H6⅛.

GREEN BROS. lumberman farmers O 375a rd65 Ashville Harmony tn T H87.

GREEN, CHAS. (Lena) 4ch farmer (hay) O 20a O H&L rd58 Clymer French Creek tn H44.

GREEN, COPHAS C. (Iva) "Sunny Hill Farm" farmer (grapes) O 36a rd17 Berry St Fredonia Pomfret tn T H24.

GREEN, DANIEL B. (Minnie) 2ch farmer (fruit vegetables) s tomatoes R 20a rd2 Silver Creek Hanover tn T H15.

GREEN, EARL (Carrie) 6ch farmer (hay) O 40a R 95a rd58 Clymer French Creek tn H38.

GREEN, EDWARD C. (Mary A.) farmer O ½a O H&L WOS 3a rd70 Falconer Ellicott tn H4.

GREEN, ELEAZER 1ch farmer lawyer (hay grain) O 481a O H&L Jamestown Jamestown tn T.

GREEN, FRANK P. (Grace) farmer (dairy) O 112½a WOS 112½a rd53 Sherman Chautauqua tn H68.

GREEN, FRED H. (Ethel) 5ch farmer rd39 Sinclairville Gerry tn H13.

GREEN, GEORGE D. (Maude M.) 4ch "Green Bros. Farm" lumberman farmer rd65 Ashville Harmony tn T H87.

GREEN, HALL (Ida) teaming (grain) O 4¾a Bank and Orchard Sts Cherry Creek Cherry Creek tn.

GREEN, IRA L. "Green Valley Farm" dairyman (hay grain) O 35a rd73 Kennedy Ellington tn H33 2-8.

GREEN, I. W. farmer rd17 Fredonia Portland tn H7.

GREEN, JOHN E. (Emma) 9ch "Hiller Farm" farmer (grain) WOS 275a rd85 Frewsburg Carroll tn H10⅛.

GREEN, LAFAYETTE M. (Marsa) 1ch farmer (vegetables) O 3a rd2 Silver Creek Hanover tn H15.

GREEN, LA FAYETTE JR. (Aletie) 1ch farmer laborer R H&L rd2 Silver Creek Hanover tn H21.

GREEN, MELVIN M. (Bertha) 2ch "Spring Side Farm" farmer (hay oats corn) s dairy O 128a rd43 Dewittville Ellery tn H27.

GREEN, R. farmer laborer (grain) O 25a rd10 Brocton Portland tn H9.

GREEN, SQUIRE (Adda) 2ch farmer (dairy) O 117a rd40 Sinclairville Charlotte tn T H37.

GREEN, WILL (Margaret) "Dr Phillips Farm" farmer (dairy) R 80a Bear Lake Pa Harmony tn H119.

GREEN, WILLIAM A. (Edna) 1ch farmer R H&L rd28 Stockton Pomfret tn T H95⅛.

GREEN, WILLIAM S. (Evalinda S.) 2ch "Green Bros. Farm" lumberman farmer rd65 Ashville Harmony tn T H87.

GREENE, CHAS. farmer (fruits) O 6a rd48 Ripley Ripley tn H33.

GREENE, WM. M. (Carrie) farmer O 160a rd63 Ashville Harmony tn T H24⅛.

GREENFIELD, DAYTON A. (Blanche) 2ch farm manager (hay grain) rd8 Forestville Villenova tn T H16.

GREENWALD, CARL E. (Emma) 1ch "Greenwald Fruit Farm" farmer (strawberries) s strawberries O 36½a 139½ Chandler St Jamestown Ellicott tn T.

GREENWOOD, JOHN W. (Annie) 4ch "Springbrook Farm" farmer (hay) s dairy O 135a rd79 Jamestown Busti tn T H32½.

GREGGS, CLAUD A. (Ethel) 2ch farmer (garden truck) R ½a R H&L rd82 Jamestown Kiantone tn H39⅛.

GREGGS, NORMAN B. (Mary) 2ch farmer foreman (garden truck) R ½a R H&L rd82 Jamestown Kiantone tn H39.

GREY ,SAMUEL W. O 150a Ellington St Kennedy Poland tn T.

GREY, WILLIS M. (Bell) 2ch dairyman (hay) O 72a rd33 S Dayton Villenova tn H25.

GRIEM, E. H. (Lydia) 3ch farmer (hay grain) s milk R 200a rd7 Forestville Hanover tn H77.

GRIESE, WILLIAM F. (Blanch) 3ch farmer grape grower (grapes) O 35a rd18 Brocton Portland tn H20⅛.

GRIFFIN, ALVIN (Matie) 1ch farmer (dairy) O 207a rd43 Dewittville Stockton tn H38.

GRIFFIN, A. D. (Eva M.) 2ch dairyman (hay) R 149a rd86 Frewsburg Carroll tn H23.

GRIFFIN, WILLIS E. (Alice M.) 3ch dairyman (hay) s live stock fruit O 50a rd85 Frewsburg Carroll tn T H9.

GRIFFITH, GEO. S. (Etta) 2ch "Geo. S. Griffith Farm" milling (dairy) O 67a rd44 Dewittville Chautauqua tn H41.

GRIFFITH, HOWELL J. (Mary) farmer (hay oats corn) s dairy O 50a rd68 Bemus Point Ellery tn T H65.

GRIFFITH, JOHN E. (Margaret) farmer (dairy) O 30a R 5a rd70 Falconer Ellicott tn H8⅛.

GRIFFITH, MARK A. (Ida) farmer (hay) O70a rd69 Bemus Point Ellery tn T H78.

GRIFFITH, NETTIE F. housekeeper rd69 Bemus Point Ellery tn T H74 2-8.

GRIFFITH, EMERSON ESTATE farmer O 45a O 2 lots rd75 Jamestown Gerry tn H25.

GRIFFITH, MISS OPHLIA "Martha's Vineyard" farmer (oats corn potatoes) O 98a rd69 Bemus Point Ellery tn T H77.

GRIFFITH, WARREN S. (Mary) 1ch "Elmwood Farm" farmer (corn hay) O 52a rd69 Bemus Point Ellery tn H72.

GRISANTI, FRANK (Martha) 3ch farmer (hay grain) s grapes O 65a rd6 Forestville Hanover tn T H67.

GRISANTI, SAM (Lena) 4ch farmer laborer (grapes tomatoes) O 15a rd4 Silver Creek Hanover tn H14.

GRISANTI, WILLIAM (Salvatora) 1ch farmer (hay grain) s grapes WOS 65a rd6 Forestville Hanover tn T H67.

GRISWOLD, MISS EVANGELINE E. rd31 Cassadaga Arkwright tn T H54⅛.

GRISWOLD, E. Q. (Cora) 3ch farmer (dairy) WOS 135a rd52 Sherman Chautauqua tn T H84⅛.

GRISWOLD, JOHN D. farmer (hay grain) O 113a rd31 Cassadaga Arkwright tn T H54⅛.

GRISWOLD, MYRON D. (Eva) 3ch farmer (hay) O 120a rd31 Cassadaga Arkwright tn H54⅛.

GROAT, CHAS. H. (Lizzie) 2ch fisherman O 1a rd1 Irving Hanover tn T H3.

GROOT, MRS. CATHARINE W. 1ch housekeeper R H&L rd69 Bemus Point Ellery tn H78.

GROQIANA, ANGELO (Lena) 5ch farmer (grapes) O 17a rd17 Fredonia Pomfret tn H34.

GROSS, GEORGE J. (Evelyn) dairyman (hay) R 100a rd35 Cherry Creek Cherry Creek tn H28.

GROSS, G. N. (Myrtle) 3ch farmer (hay) O 240a O H&L rd57 Clymer French Creek tn H14.

GROTERS, FRED (Minnie) 2ch farmer (hay grain potatoes) s potatoes O 79a O H&L rd55 Clymer Clymer tn H32.

GROTERS, GARRETT J. (Ida) 4ch farmer (hay potatoes) s grade Durhams O 123a rd57 Clymer Clymer tn H21½.

GROTERS, SAMUEL (Mamie) farmer (oats corn) O 86a rd60 North Clymer Clymer tn T H8.

GROUT, E. M. (Edith) 2ch "Orchard Lawn Farm" farmer (grain dairy) WOS 163a rd84 Frewsburg Poland tn T H45⅛.

GROUT, M. C. (Minnie L.) 3ch "Orchard Lawn Farm" farmer agent (grain dairy) O 163a rd84 Frewsburg Poland tn T H45⅛.

GROVER, ALONZO B. (Alta J.) 6ch butter factory O H&L rd70 Falconer Ellicott tn H4.

GROVER, EDWIN H. farmer O 83a rd72 Kennedy Poland tn H8.

GROVER, WELLINGTON V. (Hannah) farmer (hay) s hay O 75a rd71 Falconer Poland tn T H29⅛.

GROVER, WILLIAM J. (Myrtle) 1ch dairyman (grain) WOS 79a rd33 South Dayton Cherry Creek tn H7⅛.

GRUBB, OSCAR M. (Ava E.) 2ch postmaster O 261a Kennedy Poland tn T.

GRUNDSTROM, JOHN R. (Esther) 2ch dairyman (corn) s potatoes O 58a rd84 Frewsburg Carroll tn H4.

GUBI, MRS. P. C. 2ch "Maple Grove Farm" farmer (hay grain) s maple syrup O 125a O H&L rd50 Sherman Mina tn T H20.

GUERNSEY, EDWARD S. (Jessie M.) dairyman (hay) O 37a rd35 Cherry Creek Cherry Creek tn H24.

GUEST, ELBERT A. (Fannie J.) 2ch fruit grower (grapes) O 90a rd17 Fredonia Pomfret tn T H66.

GUEST, LYMAN C. (Emma H.) farmer (hay grain) O 94 1-3a rd30 Cassadaga Pomfret tn T H102.

GUICHARD, EDWARD (Mary) 1ch farmer (dairy) O 100a rd28 Stockton Stockton tn T H32.

GULICK, L. C. (Emma) 2ch farmer (dairy poultry) s S C White Leghorns O 172a rd60 North Clymer Sherman tn T H48.

GULICK, WILLIAM (Jennie) farmer (hay) O 30a R 70a North Clymer Clymer tn T H12.

GULICK, W. R. "Maple Lawn Vineyard" farmer fruit grower (grapes) O 80a R 50a rd18 Brocton Portland tn T H17.

GULLO, CHAS. (Frances) 1ch (grapes) O 22a P O Box 47 Sheridan Sheridan tn H12⅛.

GULLO, JOE (Rosa) farmer (grapes) O 18a rd1 Irving Hanover tn H8.

GULLO, MESI (Josephine) 4ch farmer (grapes) O 17½a rd16 Fredonia Pomfret tn H70.

GUNNELL, IVAR (Helen) 2ch farmer (garden truck) O 16a O 3 H&L rd82 Jamestown Ellicott tn T H55.

GUNTON, GLEN W. (Sadie) 2ch farmer (grain dairy) O 91a WOS 100a rd66 Ashville Harmony tn T H108⅛.

GUNTON, JOHN M. (Louvinnie) 3ch "Pleasant View Stock Farm" farmer (dairy pure bred Holsteins) s pure bred Berkshires O 100a rd66 Ashville Harmony tn T H108.

GUNTON, MATTHEW L. (Eva R.) "H. F. Cowan Farm" farmer manager (hay) s potatoes W 83a rd86 Frewsburg Carroll tn T H21.

GUNTON, W. A. (Nellie) 2ch farmer (dairy) O 48½a rd63 Ashville Harmony tn T H38.

GURNSEY, FRANK farmer (hay) O 95a rd86 Frewsburg Carroll tn H45.

GUSTAFSON, ANDREW J. (Clara C.) dairyman (hay) O 50a rd42 Gerry Ellington tn H21.

GUSTAFSON, ARVID manager Mrs. Jennie Gustafson Farm Falconer Poland tn T H34⅛.

GUSTAFSON, AXEL (Christine) 2ch farmer (hay corn) O 100a rd77 Jamestown Busti tn H60.

GUSTAFSON, A. C. (Sophia) 8ch farmer (hay) O 96a rd78 Jamestown Busti tn H62.

GUSTAFSON, A. THEO. (Laura) dairyman (hay) s potatoes O 200a rd4 Sugargrove Pa Kiantone tn H35.

GUSTAFSON, CARL A. (Sophia) 2ch "Maple Hollow Farm" farmer (potatoes) s dairy O 52a rd86 Frewsburg, Carroll tn H41.

GUSTAFSON, CARL E. (Eugenia A.) 2ch farmer R 48a rd82 Jamestown Ellicott tn H56.

GUSTAFSON, GUSTAF E. (Ida) 4ch farmer packing (potatoes) O 17a rd81 Jamestown Kiantone tn H2.

GUSTAFSON, MRS. JENNIE 7ch farmer O 24a rd71 Falconer Poland tn T H34⅛.

GUSTAFSON, W. A. (Lydia) farmer (grapes hay grain) s grapes O 50a rd18 Brocton Pomfret tn H75.

GUY, R. E. (Mary) 1ch farmer dairyman (hay) O 115a rd42 Gerry Ellington tn H21.

HADEEN, J A. (Ida M.) "Clear Creek Poultry Farm" farmer poultryman (eggs) O 3½a rd1 Connewango Valley Ellington tn H20.

HADLEY, HIRAM (Sophia) 1ch farmer (hay) O 106a rd37 Cherry Creek Cherry Creek tn H33.

HADLEY, NILES W. (Rose) 4ch dairyman (hay) O 120a WOS 112a rd37 Cherry Creek Cherry Creek tn H33.

HADYMAN, ROBERT W. (Sarah) 2ch farmer (oats corn potatoes) O 50a rd67 Bemus Point Ellery tn H41.

HAFDELL, FRANK E. (Hazel) 3ch "Progressive Poultry Farm" farmer O 15a rd80 Jamestown Busti tn H45.

HAGBERG, ALBERT (Anna) 3ch "Blomquist Farm" farmer manager (grain) O H&L WOS 110a rd81 Jamestown Kiantone tn T H2.

HAGBERG, AUGUST E. (Manda) 2ch farmer (garden truck) O 49a rd81 Jamestown Kiantone tn H28.

HAGBURG, CHARLES (Ada) 1ch dairyman (hay) O 77a R 10a rd73 Kennedy Ellington tn T H36⅛.

HAGER, ALEX E. (Hannah M.) 7ch farmer (grain) O 163a rd42 Gerry Gerry tn H40.

HAGG, ANDREW farmer (vegetables) O 1a English St Jamestown Jamestown tn.

HAGG, JOHN A. (Georgie) 3ch farmer O 50a rd82 Jamestown Ellicott tn T 52⅛.

HAGGERTON, HOYT (Sarah) 3ch farmer (dairy) O 42a rd39 Sinclairville Ellington tn H15.

HAGGERTY, LAWRENCE (Katherine) 2ch farmer (grapes) O 6a rd6 Forestville Sheridan tn T H34.

HAGLE, THEODORE (Myrtle) 2ch farmer (fruit) O 30a rd45 Ripley Ripley tn H21.

HAHN, JOHN (Minnie) 2ch farmer (hay grain) O 115a rd16 Fedonia Pomfret tn H88.

HAIGHT, ARTHUR J. (Ellen) "Pleasant View Farm" farmer (oats corn hay) O 44a rd69 Bemus Point Ellery tn T H72⅛.

HAIGHT, BEN (Maud) "Haight Farm" farmer (dairy) O 96a rd44 Dewittville Chautauqua tn T H9.

HAIGHT, CHANCY (Agnes) dairyman (hay grain) O 64½a rd43 Gerry Gerry tn H13⅛.

HAIGIN, A. C. (Anna) farmer (dairy) O 109a rd28 Stockton Stockton tn H5.

HAINES, F. M. (Lydia) farmer O H&L Panama Panama tn.

HAINES, L. H. (Ella) 2ch farmer (dairy) O 90a rd60 N Clymer Harmony tn T H68.

HAINES, S. B. (Jennie) 2ch "Missionary Ridge Farm" farmer (hay dairy) s dairy potatoes O 130a rd61 N Clymer Harmony tn T H90.

HALBERG, ALBERT W. (Martha) farm manager rd68 Bemus Point Ellery tn H59⅛.

HALBERG, CHARLES R. (Emma) 6ch farmer (oats potatoes corn) s milk cattle R 296a rd68 Bemus Point Ellery tn H26⅛.

HALBERG, EMIL E. (Stella) 6ch truck farmer (garden truck) R 15a rd68 Bemus Point Ellery tn H56⅛.

HALBERG, THEODORE C. (Nellie) 2ch farmer (oats corn) s butter eggs R 126a rd69 Bemus Point Ellery tn H67.

HALE, A. J. (Rachel) farmer painter (grapes) s grapes WOS 4a Central Ave Fredonia Fredonia tn H21 2-8.

HALE, EMILY J. farmer (hay oats) O 155a rd68 Bemus Point Ellery tn H59⅛.

HALE, EVERETT W. (Flora) dairyman (hay grain) s registered Holsteins O 143a rd39 Sinclairville Gerry tn H 13.

HALE, JAMES E. (Julia A.) farmer furniture worker (sweet corn) s potatoes O 4a O H&L rd81 Jamestown Kiantone tn H12.

HALE, MERRITT B. (Dora S.) 3ch "Anchor Farm" dairyman (milk) s pure bred Holsteins R 170a R H&L rd71 Falconer Poland tn T H29⅛.

HALE, MILTON A. (Arette) 1ch rd69 Bemus Point Ellery tn T H74.

HALE, WILL F. (Christina) 2ch farmer (potatoes) s poultry O 98a O H&L rd69 Bemus Point Ellery tn T H74.

HALL, A. D. (Ursula) 4ch farmer painter R H&L rd17 Fredonia Pomfret tn H46⅛.

HALL, A. H. (Minnie) 1ch farmer (hay grain) s grapes O 63a rd10 Dunkirk Sheridan tn T H11.

HALL, MRS. BLANCHE A. 7ch housekeeper rd67 Bemus Point Ellery tn H22.

HALL, CLAUDE J. (L. Ruth) paymaster farmer (hay) O 7a rd83 Jamestown Ellicott tn T H48⅛.

HALL, D. W. (Carrie) 1ch farmer (fruit dairy) O 97a rd22 Westfield Portland tn T H67.

HALL, EARL R. "Big U Farm" farmer (sweet corn) s sweet corn O 66½a rd69 Bemus Point Ellery tn T H76.

HALL, MRS. ELEANOR housekepeer O 50a rd43 Dewittville Ellery tn H13.

HALL, ELLSWORTH L. (Cora) mechanic (hay) O 5a WOS 1½a rd33 S Dayton Villenova tn T H34.

HALL, MRS. EMMA L. 1ch "J. Preston Hall Farm" farmer (hay) O 400a O H&L rd12 Van Buren Rd Dunkirk Pomfret tn T H2.

HALL, FRANK A. (Nora) 2ch farmer watchman (onions) O ½a rd71 Falconer Ellicott tn H23.

HALL, FRED F. (Esther) farmer mechanic (vegetables) O ½a rd71 Falconer Ellicott tn H23.

HALL, GEORGE (Rachel) farmer (dairy) O 315a rd43 Dewittville Stockton tn T H36⅛.

HALL, HARRY (Catherine) 1ch farmer (hay grain) R 112a rd8 Forestville Arkwright tn H24.

HALL, HEMAN C. (Juliet) 1ch "Hall Farm" farmer (dairy) O 51a rd27 Mayville Chautauqua tn H18.

HALL, JAMES M. (Ellen M.) 1ch dairyman (hay) O 110a rd81 Jamestown Kiantone tn H30.

HALL, JAMES R. (Margaret) 4ch farmer (grapes) O 350a rd12 West Lake Rd Dunkirk Pomfret tn T H1.

HALL, JOHN (Bessie) 3ch farmer (hay grain) O 128a rd2 Silver Creek Hanover tn T H27.

HALL, J. E. (Lottie T.) 2ch farmer (grapes grain) O 140a O H&L 103 S Portage St Westfield Westfield tn T.

HALL, JERRY H. (Mabel) 2ch dairyman (hay) R 133a rd35 Cherry Creek Cherry Creek tn T H25.

HALL, J. P. (Alice) farmer breeder registered Holsteins (dairy) s pure bred Holsteins O 60a rd53 Sherman Sherman tn H7.

HALL, MARK J. (Mabel) 1ch dairyman (hay grain) s high grade O I C hogs Ayrshire cattle WOS 170a rd33 S Dayton Villenova tn T H34.

HALL, MRS. NELLIE A. farmer boarding housekeeper (W Wyandottes) s eggs O H&L rd26 Mayville Harmony tn H4.

HALL, NELSON H. (Lyda M.) 1ch farmer (hay grain) rd8 Forestville Arkwright tn T H12 2-8.

HALL, OSCAR farmer (dairy) O 80a rd43 Dewittville Stockton tn T H52.

HALL, RICH (Mabel) 2ch fruit grocer (grapes) O 10a rd10 Dunkirk Sheridan tn T H28.

HALL, MRS. SUSAN 1ch (hay) O 6½a rd35 Cherry Creek Cherry Creek tn T H25.

HALL, S. J. (Anna) 4ch farmer (dairy) O 74a Cherry Creek Ellington tn T H7½.

HALL, MISS THIRSA F. farmer (grapes grain) s milk O 44a rd21 Westfield Portland tn T H67.

HALL, THURLOW C. (Amy) 1ch farmer railroader (hay) R 50a rd27 Mayville Portland tn H69.

HALLADAY, AMOS F. farmer (hay) O 141a rd74 Kennedy Poland tn H24.

HALLADAY, FLETCHER J. (Sarah) 2ch "Halladay Farm" dairyman (hay) O 211a rd82 Jamestown Ellicott tn H56.

HALLAM, CHARLES farmer (grapes) O 11a rd46 Ripley Ripley tn H23.

HALLIDAY, GLEN (Frances) farmer (dairy) O 100a rd30 Cassadaga Stockton tn T H6.

HALLQUIST, JOHN P. (Josephine) 4ch farmer (hay grain) O 67½a rd81 Jamestown Busti tn H85⅛.

HALLSEEN, AUGUST (Anna) 1ch farmer (grain hay) O 97a rd75 Jamestown Ellicott tn H12.

HAMAN, MRS. MARY R H&L rd8 Forestville Villenova tn H1½.

HAMANN, FRANK M. (Laura) 4ch real estate farmer O 38a rd11 Roberts Rd Dunkirk Dunkirk tn T H12.

HAMANN, FRED C. (Elizabeth) 1ch farmer (vegetables) O 50a rd10 Dunkirk Sheridan tn T H29.

HAMILTON, EARL I. (Charlotte) 4ch "Maple Valley Dairy Farm" farmer (hay) O 105a rd79 Jamestown Busti tn T H68.

HAMILTON, E. G. (Mabel) 3ch farmer (hay) O 107¼a rd81 Jamestown Busti tn T H85⅛.

HAMILTON, ELLIS H. (Goldie) 3ch gardener O 2a rd81 Jamestown Kiantone tn H11.

HAMILTON, H. H. (Sarah E) 1ch farmer (dairy) s milk O 81½a rd60 N Clymer Sherman tn T H48.

HAMMERSTRON, ARTHUR J. (Alice) 3ch warp dresser O 2½a rd82 Jamestown Ellicott tn T H55.

HAMERSTON, FALKE farmer (dairy grapes) O 44a rd25 Mayville Chautauqua tn H32.

HAMMOND, CHARLES 1ch farmer (grapes hay) O 125a rd3 Silver Creek Hanover tn T H11.

HAMMOND, CHARLES A. (Gladys) 1ch employee S Shore Co R H&L rd3 Silver Creek Sheridan tn T H14.

HAMMOND, GEO. T. (Maria) 1ch "Lake View Farm" farmer (grapes peaches) O 60a rd17 Fredonia Pomfret tn T H45.

HAMNING, E. C. farmer (dairy) O 75a R 10a Mayville Chautauqua tn.

HAMPTON, WADE (Harriett) 1ch farmer auto repairer (garden truck) rd38 Conewango Valley Ellington tn H14½.

HAMSTRA, JOHN H. (Mary) 2ch farmer (dairy) O 62a rd54 Sherman Sherman tn T H30⅛.

HAND, WARREN H. (Emma E.) woodworker poultryman (eggs) s eggs O 30 1-3a rd81 Jamestown Kiantone tn T H1.

HAND, WILLIAM L. (Mettie) 3ch woodworker (fruit) O 14a Ashville Harmony tn H64.

HANNUM, FRED J. (Virginia) 1ch "Water Shed Farm" farmer (dairy grapes) O 186a rd25 Mayville Chautauqua tn T H52⅛.

HANSON, AUGUST (Helena) boiler maker farmer (beans) 342 Central St Fredonia Fredonia tn H4.

HANSON, AUGUST C. (Matilda) 3ch "Allen Farm" farmer (hay) O 157a rd70 Falconer Gerry tn H45.

HANSON, CHARLES (Josephine) 1ch farmer (hay) O 105a R 4a rd70 Falconer Gerry tn H45.

HANSON, CHRISTIAN D. (Carrie O.) 2ch blacksmith O ½a rd75 Jamestown Ellicott tn T H37.

HANSON, ERNEST G. (Ruth) 5ch farmer (dairy) O 175a rd63 Ashville Harmony tn T H18⅛.

HANSON, GEORGE (Elia) 5ch farmer R 12a R H&L Jamestown Kiantone tn H8⅛.

HANSON, GEORGE (Ellen) 5ch farmer R 12a rd82 Jamestown Ellicott tn H57½.

HANSON, JALMAR "King Farm" farmer (grain) O 70a R 5a rd70 Falconer Gerry tn H45.

HANSTROM, EDWIN 2ch farmer (hay) O 100a rd81 Jamestown Busti tn H85.

HAPGOOD, CLIFFORD E. (Pearl) 2ch "Corinth Farm" farmer (grapes) WOS 75a rd20 Westfield Portland tn T H42.

HAPGOOD, FRANK (Orpha A.) 2ch farmer O 116a rd57 Clymer French Creek tn T H29½.

HARDENBURG, F. D. (Elizabeth) 2ch farmer (grapes) O 21a rd18 Brocton Portland tn T H17.

HARDENBURG, HENRY (Alice) 1ch farmer (grapes) O 3a O H&L rd21 Westfield Westfield tn H8⅛.

HARDENGER, C. T. (Addie) 2ch farmer (dairy) O 50a rd51 Sherman Sherman tn T H17.

HARDING, FRANCIS D. (May) 3ch farmer milk dealer (garden truck) O 16a rd71 Falconer Poland tn H29.

HARE, RICHARD H. (Jennie) 3ch farmer (hay) O 119a rd70 Falconer Gerry tn H42.

HARGRAVES, J. (Elnora) farmer (dairy) O 50a rd44 Dewittville Chautauqua tn H7.

HARKNESS, M. L. (Edna) "Graham Farm" farmer (dairy) s live stock WOS 167a rd60 N Clymer Sherman tn H50⅛.

HARLING, ALFRED (Mary) farmer (grapes) O 10a rd17 Fredonia Pomfret tn H42.

HARLOW, ALLIE (Ida) 1ch farmer (hay) O 86a rd66 Ashville Busti tn T H18.

HARMELINCK, D. W. (Susan) 2ch (hay) farmer O 120a O H&L rd56 Clymer Mina tn T H38.

HARMON, BARON J. (Helen) (hay) O 62a rd33 S Dayton Villenova tn H25.

HARMON, CHARLES farmer (dairy) O 40a rd1 Conewango Valley Ellington tn H11.

HARMON, FRANK (Emma) farmer (garden truck) O 25a rd33 S Dayton Villenova tn H38.

HARMON, HIRAM A. (Frances) 2ch dairyman (hay) O 20a WOS 118a rd33 S Dayton Cherry Creek tn H7.

HARMON, VERNON L. (Beulah E.) farmer (hay) O 184a rd23 Westfield Westfield tn T H62.

HARPER, AONER (Carrie) "Spear Farm" farmer (grapes) R 40a rd18 Brocton Portland tn H58.

HARPER, A. J. (Edith) 2ch "Mt. Pleasant Farm" farmer (dairy) R 72a rd52 Sherman Chautauqua tn T H84.

HARPER, DEAN D. (Mabel) 1ch farmer s milk R 10a R H&L East Main St Fredonia Pomfret tn T H18.

HARPER, FRED (Louise) 1ch farmer O 55a rd40 Sinclairville Charlotte tn T H46.

HARPER, HARRISON A. (Ellen E.) 1ch farmer (hay grain) O 93a rd41 Sinclairville Gerry tn H2.

HARPER, HARRY D. (Elizabeth) 4ch "Hunt Farm" farmer (hay grain) WOS 150a rd43 Dewittville Ellery tn H8.

HARPER, HENRY (Margaret) 2ch farmer (dairy) O 116a rd40 Sinclairville Charlotte tn T H46.

HARPER, LEON (Susie) 5ch farmer (dairy) O 128a rd40 Sinclairville Charlotte tn H46.

HARPER, WESLEY W. (Neva) dairyman s milk R H&L rd11 East Main St Fredonia Pomfret tn T H18.

HARRINGTON, A. S. (Laura J.) 3ch "Sunny Slope Farm" farmer (dairy grain) s seed potatoes corn O 281a WOS 10a rd27 Mayville Chautauqua tn H33.

HARRINGTON, D. J. (Helen G.) 2ch "Maple Valley Stock Farm" farmer (dairy live stock) O 295¼a rd27 Mayville Chautauqua tn H10⅛.

HARRINGTON, D. M. (Sarah S.) "Walnut Park Farm" farmer (dairy grapes) O 160a rd27 Mayville Chautauqua tn H27 2-8.

HARRINGTON, EDWIN (Ida B.) 1ch "Maple Shade Farm" dairyman (hay) s garden truck O 161a rd85 Frewsburg Carroll tn T H12⅛.

HARRINGTON, HENRY (Lora) farmer O 203a O H&L rd86 Frewsburg Carroll tn T H2.

HARRINGTON, JOEL (Nettie) "Fairview Farm" dairyman (hay) O 160a rd84 Frewsburg Carroll tn T H5.

HARRINGTON, J. M. (Hannah) farmer (hay grain) WOS 70a rd6 Forestville Hanover tn H54.

HARRINGTON, MRS. MARY M. farmer (hay grapes) O 10a rd6 Forestville Hanover tn H49⅛.

HARRINGTON, MERLE A. (Alice) 1ch farmer R H&L rd43 Dewittville Ellery tn H13.

HARRINGTON, T. G. (Nora) 3ch farmer (hay) O 100a O H&L R 40a R H&L rd56 Clymer French Creek tn T H30½.

HARRINGTON, WARREN P. (Clara) farmer O 50a rd71 Falconer Poland tn T H15.

HARRINGTON, WILLIAM F. (Margaret) 4ch farmer boiler maker (grapes) R 21a rd11 Dunkirk Sheridan tn T H17.

HARRINGTON, W. M. (Etta) farmer (grain potatoes) O 16a rd65 Ashville Harmony tn T H86⅛.

HARRIS, A. DEL rd35 Cherry Creek Cherry Creek tn H25.

HARRIS, ANDER H. (Rosalia) "Harris Farm" farmer (grapes) s cherries O 45a S Gale St Westfield Westfield tn T.

HARRIS, ELBERT L. (Alice A.) 1ch farmer (hay) O 22a rd71 Falconer Ellicott tn T H23.

HARRIS, JAS. (Ida) 1ch farmer (grapes) WOS 85a Ripley Ripley tn H20.

HARRIS, L. M. (Ada) 2ch "Brightman Farm" farmer (dairy) O 187a rd26 Mayville Harmony tn T H15⅛.

HARRIS, RALPH E. (Donna) 1ch farmer (grapes) O 10a rd19 Portland Portland tn T H23.

HARRISON, L. D. farmer O 40a rd76 Jamestown Ellicott tn T H32.

HARROUN, SARAH 1ch farmer (grapes) O 14½a O H&L 31 S Gale St Westfield Westfield tn T H34.

HART, CHARLES E. (Myrtle) 2ch "Barrett Stock Farm" dairyman (hay) s dairy R 400a rd86 Frewsburg Carroll tn T H21.

HART, C. H. 4ch "Hard Scrabble Dairy Farm" farmer (dairy) s dairy O 30a rd53 Sherman Sherman tn T H7.

HART, CLAYTON S. farmer (hay) R 10a WOS 14½a Panama Panama tn T.

HART, FRANK (Addie S.) 1ch farmer feed mill (hay) O 14½a South St Panama Panama tn T.

HART, JOSEPH (Addie D.) dairyman (hay) O 50a rd33 S Dayton Villenova tn T H36.

HART, LORENZO (Juliette) farmer (hay grain) WOS 130a rd31 Cassadaga Arkwright tn H30 2-8.

HART, L. C. (Alice R.) "Fair View Poultry Farm" farmer (milk potatoes) s eggs O 32a WOS 6a rd65 Ashville Harmony tn T H85⅛.

HART, WILLIAM A. farmer (dairy) O 75a rd35 Cassadaga Charlotte tn H1½.

HARTER, FRANK J. (Abbie) farmer (hay) O 94a rd80 Jamestown Busti tn T H80.

HARTFIELD, BERGER (Bertha J.) 1ch painter O 1a rd76 Jamestown Ellicott tn H32⅛.

HARTMER, JOHN (Pauline) "Gogan Farm" caretaker O 175a Rd Star Stockton Stockton tn H18⅛.

HARTSON, GEORGE (Lydia) farmer (dairy) O 66a rd71 Falconer Poland tn H34.

HARTWELL, W. S. (Mary B.) farmer shoemaker (garden truck) O 3a rd26 Mayville Chautauqua tn H80.

HARVEY, ALLEN B. (Leo) 1ch farmer (hay oats corn) s dairy R 110a rd41 Sinclairville Ellery tn T H7.

HARVEY, CARL S. (Anna) 2ch "Sheden Farm" farm manager rd69 Bemus Point Ellery tn T H77⅛.

HARVEY, C. C. (Sophia) 3ch "D. S. Harvey Farm" farmer (dairy) R 100a rd53 Sherman Chautauqua tn T H68⅛.

HARVEY, CLARENCE O. (Adell) carpenter mechanic O H&L R ½a rd69 Bemus Point Ellery tn H78.

HARVEY, EDWIN A. (Agnes) 1ch farmer (oats corn potatoes) O 18a O H&L rd69 Bemus Point Ellery tn T H71.

HARVEY, H. HAROLD contractor rd69 Bemus Point Ellery tn T H78.

HARVEY, WALTER A. (Kate) 3ch dairyman (hay grain) O 148a rd70 Falconer Gerry tn H43.

HASCALL, MRS. EFFIE M. 3ch farmer (hay grain) s grapes buckwheat WOS 168a Perrysburg T.

HASKIN, CHARLES A. (Luma) 5ch farmer (hay grain) s dairy O 103a rd67 Bemus Point Ellery tn T H17.

HASKIN, FRED G. (Marcia) 3ch "Driftwood View Farm" farmer (corn oats potatoes) s potatoes milk O 121a WOS 20a rd69 Bemus Point Ellery tn T H77.

HASKIN, IRA A. (Minnie) 1ch "Green Lawn Farm" hotel keeper (hay corn) s New White Side Inn O 28a rd67 Bemus Point Ellery tn T H17 2-8.

HASKIN, WALTER G. farmer rd43 Dewittville Ellery tn H11.

HASKINS, ALBERT H. (Nellie) 3ch "Breezy Heights Dairy Farm" farmer (dairy) s apples O 175a R 95a rd77 Jamestown Busti tn T H20.

HASKINS, CLAYTON C. (Ruth) 2ch dairyman (hay) O 78a rd86 Frewsburg Carroll tn H31.

HASKINS, EZRA I. 3ch gardener (garden truck fruit) s berry plants R 16a Gen Del Jamestown.

HASKINS, GEORGE W. (Sarah) 1ch farmer O 16a rd86 Frewsburg Carroll tn H21.

HASKINS, HENRY W. (Mary L.) 1ch "Avondale Farm" O 168a rd86 Frewsburg Carroll tn T H21⅛.

HASKINS, KLEBER D. (Bertha) 3ch "Avondale Farm" dairyman (hay) WOS 168a rd86 Frewsburg Carroll tn T H21⅛.

HASLETT, FLOYD B. (Lottie) 4ch "Sunny Slope Farm" farmer (hay grain) O 70a O H&L Findley Lake Mina tn T H31.

HASS, EDWARD D. (Jennie) 2ch farmer (grapes) O 10a rd12 Vanburen Rd Dunkirk Pomfret tn H4⅛.

HASSALL, ARTHUR E. (Jennie dairyman (hay grain) O 236a rd39 Sinclairville Portland tn T H13.

HASSAM, C. N. (Sadie) farmer (dairy) O 46½a rd62 Niobe Harmony tn T H115.

HASSAM, O. J. (Lena) farmer (dairy) O 120a rd62 Niobe Harmony tn T H119.

HASTE, A. P. (Augusta) farmer (garden truck) O 20a rd70 Falconer Ellicott tn H10.

HATCH, MRS. A. C. 1ch farmer O 20a rd25 Mayville Chautauqua tn T H76⅛.

HATCH, CARL (Grace) 1ch mechanic O 2a rd16 Fredonia Pomfret tn H5½.

HATCH, CHARLES H. (Louisa E.) farmer O 2a rd2 Silver Creek Hanover tn T H30.

HATCH, ROBERT M. (Agnes) farmer (grain) O 82a rd33 S Dayton Villenova tn T H28.

HATSELL, MARGARET 1ch farmer (garden truck) O 3½a rd20 Westfield Westfield tn H4.

HAVERCAMP, HENRY (Margaret) 1ch farmer (dairy) O 146a rd55 Clymer Sherman tn T H45.

HAVILAND, HOWARD F. (Jennie) 3ch farmer cattle buyer (hay grain) s Shorthorn Durhams O 237a R 100a rd43 Dewittville Ellery tn T H1⅛.

HAWKENSON, MRS. ANNA 1ch farmer (potatoes corn) O 26a Kennedy Poland tn H16.

HAWKINS, CHARLES (Bell) 7ch farmer (fruit) WOS 70a rd45 Ripley Ripley tn H21.

HAWKINS, CLINTON H. (Elvira) "Grape Vine Farm" farmer (dairy) O 60a rd61 N Clymer Harmony tn T H91⅛.

HAWKINS, E. G. (Ella) 1ch farmer seed dealer (hay) O 148a Bear Lake Harmony tn T H113.

HAWLEY, ABIGIAL "Lone Cedar Farm" O 56a rd57 Clymer French Creek tn T H19⅛.

HAWLEY, FRANK N. (Mary) 1ch "Macphail Farm" farmer teamster R 13a rd26 Mayville Chautauqua tn T H65.

HAWLEY, G. W. (Sadie) 2ch farmer (hay grain) O 61a rd58 Clymer French Creek tn T H38.

HAYES, SETH (Mamie) 2ch farmer (dairy) O 16a rd28 Stockton Stockton tn H5.

HAYES, Z E. (Louise M.) 1ch farmer (grain) s potatoes R 125a rd75 Jamestown Gerry tn T H35½.

HAYNER, E. M. (Lizzie) 1ch dairyman (hay grain) s milk O 50a rd48 Ripley Ripley tn H44⅛.

HAYNER, HUGH F. (Laura) 2ch farmer (hay) O 60a rd67 Bemus Point Ellery tn H50.

HAYNER, JOHN D. (Lottie) farm manager (hay grain) WOS 125a rd67 Bemus Point Ellery tn H50

HAYNER, JOHN J. (June) 1ch road commissioner (hay oats corn) O 125a rd67 Bemus Point Ellery tn T H50.

HAYNES, PETER (Louna) 4ch farmer (dairy) O 55a rd28 Stockton Stockton tn T H16.

HAYS, E. (Ina) 1ch farmer (hay) O 108a O H&L rd84 Falconer St Frewsburg Carroll tn H1⅛.

HAYWARD, CHARLES W. (Sarah A.) "Hillside Poultry Farm" farmer (potatoes vegetables) s eggs chicks vegetables O 12½a rd83 Jamestown Ellicott tn H35.

HAYWARD, FRED C. (Sarah) 1ch farmer (dairy potatoes) O 50a rd63 Ashville Harmony tn T H10.

HAYWARD, FRED J. farmer (grain) s eggs poultry O 20a R 55a rd83 Jamestown Ellicott tn T H33.

HAYWOOD, GEORGE B. (Elma) 5ch "Lake Side Poultry Farm" farmer (grapes) O 200a rd18 Brocton Portland tn T H6.

HAYWARD, KIRBY F. (Georgiana E.) 1ch miller (grapes) O 47½a O H&L 304 E Main St Fredonia Pomfret tn T H15⅛.

HAZARD, MRS. EMERETT farmer (grapes) O 32a rd19 Portland Portland tn H30.

HAZELTINE, ALTON E. (Jennie W.) 1ch farmer (hay grain) O47a R 100a rd76 Jamestown Ellicott tn T H32⅛.

HAZELTINE & HOVEY "Gawn Farm" farmers (hay) R 100a Isabelle Ave Jamestown T.

HAZZARD, A. D. O H&L R 10a rd68 Bemus Point Ellery tn H57.

HAZZARD, C. C. (Eliza) 1ch farmer (oats corn) O 68a WOS 10a rd68 Bemus Point Ellery tn T H57.

HEALEY, FRANK J. (Lucy) farmer (hay grain) O 100a rd14 Fredonia Arkwright tn T H4⅛.

HEALEY, GEORGE farmer (hay grain) O 166a rd31 Cassadaga Arkwright tn H30.

HEALY, BERI farmer (dairy) O 10a rd28 Stockton Stockton tn T H13.

HEALY, R. W. (Ellen M.) 1ch wire chief Tel Co R H&L rd18 Brocton Portland tn T H17.

HEASTON, HARMON D. (Fern) 3ch farmer O 106a rd66 Ashville Harmony tn T H131.

HEATH, ANSON D. (Cora) 2ch gardener (garden truck) s floral plants O 12a rd69 Bemus Point Ellery tn T H74⅛.

HEATH, BEN E. (Eunice M.) 3ch farmer (hay grain) WOS 88a rd76 Jamestown Ellicott tn H16.

HEATH, CHARLES farmer O 60a rd82 Jamestown Ellicott tn H55.

HEATH, D. W. (Addie) 1ch farmer (dairy fruit) O 57½a rd27 Mayville Chautauqua tn H10.

HEATH, ELLIS M. (Bertha) 1ch farmer (potatoes) O 75a rd76 Jamestown Ellicott tn H1⅛.

HEATH, HARVEY (Hannah) "Grand View Farm" farmer (dairy) O 37a rd54 Sherman Sherman tn H27.

HEATH, HERBERT B. (Dora E.) 2ch "Heath Dairy Farm" farmer (hay) s potatoes O 133a rd75 Jamestown Gerry tn T H33½.

HEATH, JAMES F. (Lepha) O 88a rd76 Jamestown Ellicott n H16.

HEATH, NELSON S. (Anna) 1ch farmer (hay) O 14a rd34 S Dayton Villenova tn H36.

HEATH, ORRIE B. (Kate) 4ch carpenter contractor O 12a rd69 Bemus Point Ellery tn H74⅛.

HEATON, J. WARREN (Agnes) farmer (hay) O ½a R ½a R H&L rd81 Jamestown Kiantone tn H28.

HEDBERG, JOHN A. (Anna) 5ch farmer (garden truck) s garden truck O 11a rd82 Jamestown Kiantone tn H4.

HEDIN, JOHN G. (Selma) 3ch "Martha's Vineyard" farm manager (oats corn potatoes) rd69 Bemus Point Ellery tn T H77.

HEGSTEDT, MRS. CHRISTINE 4ch farmer O 148a rd76 Jamestown Ellicott tn T H3.

HEGSTROM, CARRIE HEIRS (potatoes) O 58a rd80 Jamestown Busti tn H45.

HEIDT, WILLIAM G. (Minnie) 2ch farmer (grapes vegetables) s grapes O 60a R 8a rd1 Irving Hanover tn T H23.

HEINER, ALBERT H. (Alice) farmer (hay grain) O 50a R 15a rd7 Forestville Hanover tn H75.

HEIER, GEORGE farmer R 3a rd7 Forestville Hanover tn H78.

HELFIELD, F. A. (Alice) farmer machinist (garden truck) O H&L rd63 Harmony St Ashville Harmony tn T H66.

HELLBERG, LARS E. (Selma) 3ch farmer (hay) O 82a rd81 Jamestown Busti tn H98⅛.

HELLGREN, CHARLIE (Caroline S.) farmer (potatoes) O 10a rd77 Jamestown Busti tn H51⅛.

HELLEMS, WILLIAM W. (Josie) "Dr. Starr Farm" farmer (frult garden truck) WOS 107a rd26 Mayville Chautauqua tn T H79⅛.

HELMICK, ALMER S. (Mary E.) 2ch dairyman (grain) O 58a rd36 Cherry Creek Cherry Creek tn T H21.

HELMICK, CLARENCE L. (Blanch) 2ch farmer rd36 Cherry Creek Cherry Creek tn H21.

HELMICK, JASPER (Lucinda) 1ch farmer (grain) O H&L rd84 Frewsburg Poland tn T H45.

HEMILINE, F. C. "Star Poultry Farm" poultryman (poultry S C White Leghorns) s day-old chicks hatching eggs O 4¾a O H&L Sherman Sherman tn H28.

HEMILINE, MRS. JANE 1ch farmer (dairy) O 57a rd25 Mayville Chautauqua tn H53.

HEMENGER, EARL R. farmer R H&L rd42 Gerry Gerry tn H14.

HEMENGER, LOUIS farmer clerk (hay grain) O 30a Sinclairville Sinclairville tn H12.

HEMINK, A. J. (Pearl) 2ch farmer (dairy) O 80a Stark Niobe Harmony tn T H94.

HEMPEL, A. O. (Minnie J.) 3ch "Pleasant View Farm" farmer (grapes) s butter O 57a rd2 Silver Creek Hanover tn T H15.

HEMPHILL BROS. merchants (hay) O 103a Hamlet Villenova tn T H42.

HEMPHILL, SAM E. dairyman (hay corn) R 87a rd33 S Dayton Villenova tn T H24.

HEMSTREET, BYRON (Lillian) 2ch farmer (dairy) O 80a rd60 N Clymer Sherman tn T H40.

HENRIS, ANSON (Emma) 5ch farmer (hay grain) s grapes O 51a rd10 Dunkirk Sherman tn H23.

HENRIS, CLARENCE W. (Nell) 1ch farmer (grain) O 35a rd19 Portland Portland tn H54.

HENRIS, JOHN (Mabel) 4ch farmer mechanic (garden truck) O 18a rd10 Dunkirk Sheridan tn T H63.

HENRIS, WILL (Nellie) farmer (dairy) O 125a rd10 Dunkirk Sheridan tn T H12.

HENDEE, JOEL (Catherine) O 128a rd28 Stockton Stockton tn T H15.

HENDERSON, J. LESTER (Marie) farmer (dairy) O 75a R 125a rd44 Dewittville Chautauqua tn H7.

HENDRECKSON, JOHN (Gertie) 3ch farmer (potatoes) O 3½a rd75 Jamestown Ellicott tn H29½.

HENDRICKSON, CHARLES A. (Hilma) 4ch farmer mill worker O 2½a 577 Willard St Jamestown.

HENDRICKSON, JOHN (Gerda) 3ch farmer janitor (garden truck) O 3¾a rd75 Jamestown Ellicott tn T H29½.

HENK, CARL F. (Mary) 2ch "Henk Farm" farmer (grapes) s grapes O 7½a 124 Bliss St Westfield Westfield tn H26.

HENNING, CHARLES (Ida) 1ch farmer (hay) O 120a rd48 Ripley Ripley tn T H44.

HENNINGER, ANDREW G. (Barbara) 9ch farmer (hay) O 50a Mayville Chautauqua tn H33.

HENRY, MRS. ANNA M. farmer (hay grain) R 44a rd8 Forestville Arkwright tn H13⅛.

HENRY, CHARLES (Amanda) farmer (potatoes) O 50a rd78 Jamestown Busti tn H52.

HENRY, CLARENCE P. (Frances) farmer (hay grain) R 44a rd8 Forestville Arkwright tn H13⅛.

HENRY, MRS. ELLA housekeeper R H&L Watts Flats Harmony tn H127.

HENRY, JOHN (Crala) farmer O 18a rd59 Clymer Clymer tn H43.

HENSHAW, A. L. (Bessie) 1ch farmer (hay grain fruit) O 73a rd7 Forestville Hanover tn T H71.

HEQUEMBOURG, EARL C. (Maud F.) 4ch farmer (fruit vegetables) O 9a rd17 Fredonia Pomfret tn T H14⅛.

HEQUEMBOURG, HARRY C. (Minnie G.) 4ch "Harrysbourg Farm" poultryman (poultry) s poultry O 39a R 36 rd12 West Lake Rd Dunkirk Dunkirk tn T H4.

HERMAN, JOHN (Ida) R H&L rd70 Falconer Ellington tn H39.

HERMANSON, AXEL farmer O H&L rd43 Dewittville Ellery tn H2⅛.

HERMANSON, ERNEST L. (Minnie) 1ch farmer (hay grain) O 172a rd43 Dewittville Ellery tn T H2⅛.

HERRICK, A. N. (Maud) 3ch dairyman (hay) O 285a rd42 Gerry Gerry tn T H23.

HERRICK, EDSON A. (Frena) farmer (hay) O 65a O H&L R 8a Box 65 Frewsburg Carroll tn T H7.

HERRICK, JOHN D. 1ch dairyman (hay grain) O 220a rd42 Gerry Gerry tn T H24.

HERRICK, LEROY S. (Bessie) 1ch "Great Divide Chicken Farm" poultryman (grain) e Imp Barred Rock chicks O 12a R 200a rd35 Cherry Creek Cherry Creek tn H32.

HERRINGTON, JEREMIAH (Addie D.) 6ch farmer (hay grain) R H&L rd9 Forestville Arkwright tn H23.

HERRINGTON, W. E. (Helen A.) 1ch farmer (hay grain) R 160a rd2 Silver Creek Hanover tn T H40.

HERRON, R. W. (Chloe) farmer (fruit) O 127a rd45 Ripley Ripley tn T H21.

HESLINK, JOHN (Delia) 2ch farmer (hay) O 69a R 6a rd59 Clymer Clymer tn H5.

HESLINK, JOHN W. (Jane) 1ch farmer O 50a rd55 Clymer Clymer tn T H14⅛.

HESLINK, W. G. (Emma) farmer (hay corn) s potatoes O 120a rd59 Clymer Clymer tn H17⅛.

HESLINK, W. J. (Sadie E.) 4ch merchant (hay) e Empire mechanical milker O 46½a Main St Panana Panama tn T.

HESS, ELLIOTT M. (Ida E.) 1ch "Meadow Springs Farm" farmer (dairy) O 103a rd63 Ashville Harmony tn T H51.

HESS, HENRY (Hattie I.) engineer farmer (grapes) s grapes O 10½a rd1 Irving Hanover tn T H8⅛.

HESSLINK, MRS. MARY farmer O 5a N Clymer N Clymer tn H5⅛.

HETFELD, A. N. "Dr. Elderkin Farm" farmer (dairy) O 87a rd63 Ashville Harmony tn H66.

HETRICK, E. L. (Ida) 4ch farmer (grapes) O 100a rd2 North East Ripley tn T H65.

HEWES, C. M. farmer (dairy) O 200a rd25 Mayville Chautauqua tn T H76⅛.

HEWES, E. B. (Flunilla B.) 6ch "Hewes Hurst Farm" farmer (dairy) O 175a rd26 Mayville Chautauqua tn T H78⅛.

HEWES, FRANK S. (Estella) "Maple Crest Farm" farmer (dairy) O 50a rd26 Mayville Chautauqua tn H88.

HEWES, JARED "Chestnut Acre Farm" farmer (dairy) s wool O 144a rd26 Mayville Harmony tn T H5.

HEWES, RIA 2ch (hay) O 155a rd59 Clymer Clymer tn T H31.

HEWES, ROBERT (Emily) "Hewes Dale Farm" farmer (dairy) O 265a rd26 Mayville Chautauqua tn H65.

HEWES, WALTER W. (Edith) 2ch "Orchard Springs Farm" poultryman farmer (apples hatching eggs) s day-old chicks O 100a rd63 Ashville Harmony tn T H43.

HEWITT, E. C. (Winfred) 5ch dairyman (hay grain) O 256a rd48 Ripley Ripley tn T.

HEWITT, ORVIE E. (Goldie) 2ch farmer (grapes) O 58a rd19 Portland Portland tn T H72.

HEYDENREECH, LAURA A. "Farman Homestead" dairyman O 300a rd70 Falconer Ellington tn H39.

HICK, THOMAS B. (Ellen) farmer grocer (garden truck) O 3½a O H&L rd82 Jamestown T H28½.

HICKEY, O. W. (Augusta) (grapes) O 4a rd16 Fredonia Pomfret tn H63.

HIFFEL, FRANK (Grace) farmer (hay grapes) R 49a rd19 Portland Portland tn H50.

HIGBEE, TRUMAN (Bessie) 1ch farmer (hay) O 60a rd33 S Dayton Cherry Creek tn H7.

HIGBY, SHERMAN J. (Mary D.) 6ch "D. G. Jillson Farm" farmer (grapes grain) s grapes WOS 143a rd23 Westfield Westfield tn H45.

HIGGS, A. J. (Anna E.) 1ch farmer factory laborer (grapes vegetables) O 8½a Vineyard Portland tn T H24⅛.

HIGGS, CHARLES (Tilda) 7ch farmer (dairy) O 105a rd43 Dewittville Stockton tn H53.

HIGGS, DEXTER S. (Carrie L.) 1ch farmer (fruit grain) O 10a rd9 Forestville Hanover tn H59.

HIGGS, FRANK J. (Edna M.) 4ch farmer (grapes) O 23a rd12 Van Buren Rd Dunkirk Pomfret tn T H4⅛.

HIGGS, SAMUEL (Georgia) farmer (fruit) O 35a rd9 Forestville Hanover tn T H60.

HIGGS, W. M. (Jentie) 3ch farmer (dairy) O 170a rd40 Sinclairville Charlotte tn T H7.

HILDOM, A. W. (Myrtie) 2ch farmer (hay) s granite veneer cement block O 34a R 80a rd83 Jamestown Poland tn T H41⅛.

HILDUM, C. A. (Loretta J.) "Pine Ridge Farm" farmer (dairy) O 22½a rd63 Ashville Harmony tn H26.

HILL, A. S. (Ruella) farmer O 20a rd27 Mayville Chautauqua tn H19.

HILL, BERT (Henriette) farmer (hay grain) O 109a O H&L rd31 Cassadaga Arkwright tn H46.

HILL, BLOOMER (Mabel) 1ch dairyman (hay) rd36 Cherry Creek Cherry Creek tn H2.

HILL, DELWIN S. (Coral) 4ch farmer (grain) R 80a rd37 Cherry Creek Cherry Creek tn H33.

HILL, HOYT H. (Nellie C.) 1ch farmer (hay) O 58a rd31 Cassadaga Arkwright tn H45.

HILL, K. G. (Mabel) 1ch farmer (grapes) s milk R H&L WOS 56a rd3 Silver Creek Sheridan tn T H31⅛.

HILL, LESLIE D. (Mabel) 5ch farmer (garden truck) R 1a Falconer St Frewsburg Carroll tn H1⅛.

HILL, ORRIN E. farmer O 178½a rd74 Kennedy Poland tn H27.

HILL, WALDO L. farmer (dairy) O 115a rd84 Frewsburg Poland tn H45.

HILL, WILLIAM G. (Eliza C.) farmer gardener O 5a Gale St Westfield Westfield tn H16.

HILLBURG, PERRY G. (Myrtie) 2ch groceryman O H&L N Clymer Clymer tn T H12.

HILLEBERT, JOHN C. (Abbie) "Glendale Farm" farmer carpenter (fruit grain vegetables) O 39a rd6 Forestville Hanover tn H46.

HILLER, DELOSS 1ch painter O 3¼a Silver Creek Hanover tn H15⅛.

HILLER, HERBERT A. (Mabelle) 2ch P O clerk O H&L Silver Creek Hanover tn T H15⅛.

HILLER, JAY J. (Alma S.) 3ch "Prindergast Farm" farmer (hay) W 907a rd82 Jamestown Kiantone tn H36⅛.

HILLER, N. U. (hay) O 11 1-3a rd76 Jamestown Ellicott tn H31⅛.

HILLER, WILLIAM A. (Katherine A.) 1ch "Waynmar Farm" farm manager (grapes) s English black currants manages 65a rd22 Westfield Westfield tn T H35.

HILLER, W. B. (Hazel) 1ch farmer (hay grain) O 145a rd44 Dewittville Portland tn T H69.

HILLES, SAMUEL E. (Mina) "Hillcrest Farm" manufacturer s milk apples O 100a O H&L rd69 Bemus Point Ellery tn T H71.

HILLIKER, BERT 1ch farmer (hay grain) O 50a R 150a rd1 Irving Hanover tn T H25 2-8.

HILLIKER, CYRENUS L., (Jennette) 2ch dairyman (hay) O 84½a rd34 S Dayton Cherry Creek tn H9⅛.

HILLIKER, WALLACE H. (Mabel) 7ch "Tower Farm" manager (grapes) s grapes W 200a rd1 Irving Hanover tn T H23⅛.

HILLIKER, WILLIAM (Sarah) 1ch farmer (hay grain) O 50a rd1 Irving Hanover tn T H25.

HILLS, ASHEL 1ch dairyman (hay) O 79¼a rd8 Forestville Villenova tn T H22.

HILLS, CLARENCE T. (May) 3ch farmer (W Wyandottes fruit) O 21a rd63 Ashville Harmony tn T H63⅛.

HILLS, DENTON W. (Vida) 3ch "Hills Dairy Farm" dairyman (hay grain) s high grade cattle O 138a rd8 Forestville Villenova tn T H31.

HILLS, EDWARD J. (Edith) 2ch dairyman (hay) R 79¼a rd8 Forestville Villenova tn T H22.

HILLS, GEORGE A. (Rose) 6ch mail carrier O 2½a Cherry Creek Cherry Creek tn H5.

HILLS, WILLIAM D. (Hattie I:) 1ch "Falconer Floral Gardens" gardener (potatoes) s cabbage plants R 31a rd71 Falconer Ellicott tn T H20.

HILTON, ARCHIE A. (Tessa) 3ch farmer (grapes hay grain) O 35a rd16 Fredonia Pomfret tn T H77.

HILTON, EARL (Bertha) 1ch mail clerk R H&L rd32 Cassadaga Charlotte tn H6.

HILTON, HARRIETT farmer (fruit) O 6a Stockton Stockton tn T H18.

HILTON, LEE (Lela) farmer (hay) O 130a rd31 Cassadaga Arkwright tn H54⅛.

HILTON, THOMAS (Lizzie) 4ch farmer (dairy) O 275a rd32 Cassadaga Charlotte tn T H6.

HIMELEIN, CHARLES H. (Bertha) 1ch farmer (hay) O 100a O H&L rd51 Sherman Mina tn T H25.

HINDS, H. A. (Augusta) 1ch farmer (grapes) O 10½a Fredonia Pomfret tn H32.

HINES, M. E. (Ada) 1ch farmer deputy clery (dairy) O 40a 98 N Erie St Mayville Chautauqua tn T H33.

HINDS, THOMAS P. dairyman (hay) O 178a rd37 Cherry Creek Cherry Creek tn H33.

HINKSON, E. C. (Ida) 1ch farmer (hay) R 150a R H&L rd56 Clymer Mina tn T H38.

HINSDALE, LE ROY dairyman (hay) s cabbage O 118a rd84 Frewsburg Carroll tn H2⅛.

HINTZ, EDWARD C. (Lillian) "Evergreen Farm" farmer (grain grapes) WOS 117a rd23 Westfield Westfield tn T H44.

HINTZ, WILLIAM (Amella) "Evergreen Farm" O 117a rd23 Westfield Westfield tn T H44.

HIPWELL, HENRY J. (Minnie R.) 1ch "Hipwell Fruit Farm" farmer (grapes) s cherries O 41a rd23 Westfield Westfield tn T H33⅛.

HIPWELL, MRS. MARY "Mead Farm" R H&L rd19 Portland Portland tn H55.

HISKLINK, EDWARD (Jennie) 1ch farmer (hay) O 100a rd59 Clymer Clymer tn T H12.

HISKLINK, LAWRENCE (Nellie) farmer (corn oats) O 100a WOS 5a rd59 Clymer Clymer tn H12.

HITCHCOCK, ALBERT L. (Bessie B.) 2ch "Wadsworth Farm" farmer (dairy) R H&L rd74 Kennedy Poland tn T H26.

HITCHCOCK, FRED (Katie) 7ch farmer O 20a rd74 Kennedy Poland tn H25.

HITCHCOCK, G. A. (Louise) 3ch storekeeper rd57 Clymer French Creek tn T H11⅛.

HITCHCOCK, GEORGE F. (Margaret J.) 1ch dairyman (grain hay) s milk O 90a rd48 Ripley Ripley tn H44.

HITCHCOCK, GEORGE W. farmer (hay) O 63a rd72 Kennedy Poland tn H10⅛.

HITCHCOCK, MRS. HELEN O H&L Gerry Gerry tn H28.

HITCHCOCK, LA VERN (Grace) 2ch "Maple Grove Stock Farm" dairyman (hay grain) O 172a rd42 Gerry Gerry tn T H24.

HITCHCOCK, PERRY E. farmer (hay) O 86a O H&L rd3 North East Mina tn H29.

HITCHCOCK, WM. (Anna) (garden truck) O 52a O H&L Mill St Ellington Ellington tn.

HITCOME, CLARENCE B. (Florence) 3ch "Stoney Meadow Farm" farmer (hay) s hay R 160a R H&L rd60 N Clymer Sherman tn.

HITCOME, EDGAR G. (Ida) farmer (hay corn) O 96a R 12a rd59 Clymer Clymer tn H11.

HOAG, EUGENE A. (Iona M.) "Highland Prairie Farm" dairyman (hay) s young cattle O 400a rd42 Gerry Ellington tn T H25⅛.

HOAG, EUGENE W. "Pleasant View Farm" farmer (oats corn potatoes) O 84¾a rd67 Bemus Point Ellery tn T H17⅛.

HOAG, H. J. (Anna) "Pleasant View Farm" farmer (hay grain) O 17½a R 2a WOS 2a Mayville Chautauqua tn H40⅛.

HOAG, JOHN J. (Theresa) 1ch farmer (grain) O 115a rd61 N Clymer Clymer tn H19.

HOAG, MARVIN J. (Harriett) 1ch "Pleasant View Farm" rd67 Bemus Point Ellery tn H17⅛.

HOAG, MISS SARAH housekeeper O 50a rd67 Bemus Point Ellery tn H44.

HOARD, ALBERT L. (Myrmell) 5ch dairyman O 33a rd76 Jamestown Ellicott tn T H32.

HOARD, MRS. ELIZABETH (garden truck) O 1a rd38 Conewango Valley Ellington tn H20.

HOARD, FRANK C. (Edith) 2ch "Reynolds Farm" dairyman (hay) s potatoes O 100a R 25a rd40 Sinclairville Charlotte tn H56.

HOARD, J. M. (Ella I.) 1ch farmer O 75a rd76 Jamestown Ellicott tn T H15.

HOBART, MRS. GERTRUDE S. 3ch farmer (berries) O 5a rd84 Frewsburg Carroll tn H1⅛.

HODGE, ANDREW (Gertrude B.) 1ch dairyman (hay) O 104a rd39 Sinclairville Gerry tn T H16.

HODGE, EDGAR J. (Earlene) 3ch farmer (hay) O 110a Gerry T.

HODGE, FRANK C. (Vera M.) 1ch "Barmore Farm" farmer (hay) s stock R 136a rd42 Gerry Gerry tn T H30.

HODGE, WILLIAM (Anna) 1ch dairyman (hay grain) O 75a R 50a rd42 Gerry Gerry tn T H11.

HODGES, C. M. (Alice E.) farmer (dairy) O 122a O H&L rd27 Mayville Chautauqua tn T H22.

HODGES, GEO. WM. (Bessie) 4ch farmer blacksmith R 10a rd66 Ashville Harmony tn H108.

HODGES, HARRY F. (Edna) lathe hand (hay) O 3a Cherry Creek Cherry Creek tn.

HODGES, J. H. farmer (hay) O 15a rd66 Ashville Harmony tn H132.

HODGES, JAMES M. (Ella) 3ch farmer (grain) O 90a rd66 Ashville Harmony tn H132.

HODGES, OTIS L. farmer (potatoes) s potatoes O 10a rd78 Jamestown Busti tn H58.

HODKIN, J. E. (Gladis M.) 1ch farmer (hay grain) O 70a rd7 Forestville Hanover tn H56.

HOESINGTON, BERT (Ella L.) 1ch farmer (hay) O 21½a rd31 Cassadaga Arkwright tn H49⅛.

HOESINGTON, CHARLES (Bertha) 3ch farmer O 180a rd40 Cherry Creek Charlotte tn H9.

HOFF, MATHIAS 9ch machinist (grapes berries) O 10a rd11 Lincoln Ave Dunkirk Dunkirk tn H10.

HOFF, MYNATZ (Katherine) 5ch machinist (garden truck) O 10a rd11 Dunkirk Dunkirk tn T H24⅛.

HOFFER, B. F. farmer (hay grain) O 100a rd6 Forestville Hanover tn T H70.

HOFFER, GEO. W. (Gertrude) 2ch farmer (hay grain) WOS 100a rd6 Forestville Hanover tn T H70.

HOFFMAN, JOE farmer R H&L rd3 Silver Creek Sheridan tn H31⅛.

HOGENBOOM, WM. (Louise) farmer (hay) O 144a O H&L rd59 Clymer Clymer tn T H30.

HOISINGTON, CLARENCE E. (Nellie T.) 2ch farmer (grapes grain) WOS 41a rd14 Fredonia Arkwright tn T H14⅛.

HOISINGTON, CLAUDE J. farmer (hay potatoes) O 22a rd31 Cassadaga Arkwright tn H43.

HOISINGTON, JACKSON (Similde) farmer (hay grain) O 63a rd31 Cassadaga Arkwright tn H43.

HOISINGTON, O. J. (Anna S.) farmer (grapes grain) O 41a rd14 Fredonia Arkwright tn T H14⅛.

HOLBROOK, GEORGE W. (Anna A.) 3ch farmer (grapes) WOS 157a rd22 Westfield Westfield tn T H21.

HOLBROOK, HARRY W. (Isabelle) farmer (grapes) O 113a rd22 Westfield Westfield tn T H21.

HOLBROOK, JOHN JAY (Alma) 1ch farmer O 6a R 26a rd65 Ashville Harmony tn T H82.

HOLBROOK, JOHN S. (Belle) farmer (grapes) O 40a rd20 Westfield Westfield tn H1⅜.

HOLBROOK, SANFORD A. (Hittie) 1ch "Pine Hill Farm" farmer (hay corn) s hay O 305a Falconer Poland tn T H34⅛.

HOLBROOK, SAMUEL F. (Jennie K.) 1ch farmer (grapes) O 43a R 40a WOS 25a rd22 Westfield Westfield tn T H21.

HOLBROOK, SIMON F. (Mary) "Cross Farm" farmer (dairy) s dairy O 260a rd63 Ashville Harmony tn T H70.

HOLCOMB, LEON E. (Iva) 4ch farmer rd19 Portland Portland tn H31.

HOLCOMB, L. F. (Anna) 2ch farmer R H&L rd10 Dunkirk Sheridan tn H62.

HOLCOMB, MARSHALL L. (Ethel B.) 1ch farmer H&L rd26 Mayville Harmony tn T H15.

HOLCOMB, W. L. (Elizabeth) 1ch farmer (hay) O 50a rd81 Jamestown Busti tn T H98⅛.

HOLDRIDGE HOWARD C. farmer (hay) R 106a rd79 Jamestown Busti tn T H84.

HOLLAND, CHESTER A. (Montrose M.) 1ch farmer (potatoes) R ½a rd43 Dewittville Gerry tn H32½.

HOLLAND, JOHN C. (Jane M.) 2ch farmer O 11½a rd20 Westfield Westfield tn T H1 2-8.

HOLLAND, W. H. (Margaret A.) 1ch farmer (grapes) O 60a rd16 Fredonia Pomfret tn T H81.

HOLLENBECK, CLIFTON D. (Minnie S.) 2ch "Lake View Farm" farmer (hay) s white Leghorn chicks O 26a R 54a rd75 Jamestown Ellicott tn T H37⅛.

HOLLISTER, J. (Maude) 2ch farmer (dairy) O 188a rd25 Cherry Creek Ellington tn T H7½.

HOLM, AUGUST (Augusta) 2ch gardener (hay) O 6a O H&L rd79 Camp St Jamestown Jamestown tn T.

HOLMES, THOMAS (Jane E.) 1ch wool comb maker (oats) O 22a rd71 Falconer Poland tn H29⅛.

HOLMQUIST, EDWARD (Ethel) 1ch farmer O 75a rd70 Falconer Ellicott tn H6.

HOLMQUIST, EDWARD C. (Ethel I.) 1ch farmer O 96a rd70 Falconer Ellicott tn H6.

HOLMQUIST, EARNEST J. (Mary C.) farmer (hay) WOS 200a rd70 Falconer Gerry tn H38⅛.

HOLMQUIST, FRANK E. "White Leghorn Farm" selling farm implements (grain) s White Leghorn eggs chicks O 61a rd70 Falconer Ellicott tn H5.

HOLMQUIST, SWAN 2ch farmer (hay grain potatoes) O 300a WOS 67a rd70 Falconer Ellicott tn T H6.

HOLT, GEO. R. (Annette) pastor (garden truck) O H&L Niobe Harmony tn H123.

HOLTHOUSE, JOHN L. (Amy) farmer teamster O 10a rd55 Clymer Clymer tn H43.

HOLTHOUSE, MRS. KATE 3ch farmer (grain) O 90a rd59 Clymer Clymer tn T H38.

HOLTHOUSE, MARTIN (Jennie) 3ch farmer (hay) O 106a rd61 N Clymer Clymer tn H18⅛.

HOLTZ, JOHN (Minnie) 6ch farmer (dairy) O 6a WOS 178a rd32 Cassadaga Charlotte tn H4⅛.

HOLTZ, JOHN B. (Blanche) 2ch farmer (hay) R 31a R H&L rd17 Berry Rd Fredonia Pomfret tn H20.

HOMAN, ALBERT J. farmer (grapes) O 44a rd3 Silver Creek Hanover tn H11.

HOMAN, CLARENCE L. (Ethel) 1ch Dunkirk.

HOMAN, EDGAR (Elsie) 4ch farmer R H&L rd10 Dunkirk Sheridan tn H30.

HONERT, LOUIS W. (Phrone) 3ch farmer (grapes) O 26a rd17 Berry Rd Fredonia Pomfret tn H24.

HONEYSETT, ALFRED J. (Lois P.) farmer (vegetables) O 13¼a rd77 Jamestown Ellicott tn T H43⅛.

HONEYSETT, GEORGE (Kate) 3ch farmer stock dealer (grapes) s live stock WOS 105a rd20 Westfield Westfield tn T H21.

HONNEYSETT, IRA W. farmer (garden truck) O 20a rd27 Mayville Chautauqua tn H29.

HOOKER, FRED H. (Carrie E.) 1ch "Kimble Farm" dairyman (hay) O 102½a rd40 Sinclairville Charlotte tn H47.

HOOKER, JOHN W. (Mary) 1ch farmer (dairy) O 84½a rd40 Sinclairville Charlotte tn T H35.

HOOKER, NEWELL P. (Christine) 3ch dairyman (grain) O 100a rd33 S Dayton Villenova tn T H37.

HOOKER, W. JAY (Lula M.) 4ch general store R H&L rd51 Sherman Sherman tn T H39.

HOOPER, ALBERT (Addie) farmer (hay) O 77a rd42 Gerry Gerry tn H13⅛.

HOOPER, ALBRO H. (Clara) "Stillwater Poultry Yards" poultryman (eggs) O 10½a rd81 Jamestown Kiantone tn T H1.

HOOPER, CLARENCE M. (Bertha) farmer (dairy) s cream WOS 138½a rd75 Jamestown Ellery tn H75½.

HOOPER, ERASTUS (Olive) boardinghouse O H&L Gerry Gerry tn T H26.

HOOPER, FRED M. (Belle) 10ch farmer (dairy) O 138½a rd75 Jamestown Ellery tn T H75½.

HOOPER, MATHEW S. (hay) O 80a O H&L rd75 Jamestown Gerry tn H35½.

HOPKINS, A. J. (Sarah J.) 1ch dairyman (hay) O 136a Moons Charlotte tn T H32½.

HOPKINS, PERLINCE 4ch farmer (dairy) O 100a rd2 North East Ripley tn T H61.

HOPKINS, PETER (Eva) 5ch dairyman (oats) WOS 257a Kennedy Ellington tn H50.

HOPKINS, W. A. (Martha) 1ch merchant (garden truck) O ½a O H&L Conewango Valley Ellington tn T H14½.

HOPPA, JOHN (Rosa) 8ch farmer (hay) O 100a O H&L rd58 Clymer French Creek tn H13.

HOPSON, C. WILSON (George H.) 2ch "Hopson Bros. Stock Farm" farmer Westfield Westfield tn.

HOPSON, H. MUNGER (Ann M.) "Hopson Bros. Stock Farm" farmer Westfield Westfield tn H8.

HOPSON, NEWELL P. (Jennie M.) "Hopson Fruit & Dairy Farm" farmer (grapes) s grapes O 79a rd21 Westfield Westfield tn T H9.

HOPSON BROS. "Hopson Bros. Stock Farm" farmers stock dealers (grain) s Percheron horses milch cows O 100a R 300a East Main St Westfield Westfield tn T H8.

HOPSON, HARRY B. ESTATE 1ch farmer (grapes) s grapes O 120a rd20 Westfield Westfield tn T H8⅛.

HORTH, ADELBERT farmer rd33 S Dayton Villenova tn H12 2-8.

HORTINK, JOHN H. JR. (Bertha) 1ch farmer (hay corn) s potatoes O 89a O H&L rd55 Clymer French Creek tn T H20.

HORTON, CHARLES (Bertha M.) 2ch farmer (grain) R 145a rd86 Frewsburg Carroll tn T H28.

HORTON, CLARENCE C. (Maude L.) 4ch farmer (hay grain) O 110a rd9 Forestville Arkwright tn H5.

HORTON, FRED (Mildred J.) farmer (dairy) O 13a rd28 Stockton Stockton tn T H47.

HORTON, F. B. (Flora A.) farmer (potatoes honey) O 13a rd9 Forestville Arkwright tn H5.

HORTON, F. W. (Jane T.) 1ch merchant O 2½a rd14 Fredonia Arkwright tn T H30 2-8.

HORTON, FRANK W. JR. cheese maker rd31 Cassadaga Arkwright tn H 30 2-8.

HORTON, GEORGE (Lavinnie) farmer (potatoes) O 7½a rd25 Mayville Chautauqua tn H36⅛.

HORTON, HARVEY H. (Lillie E.) 2ch farmer (hay grain) O 45a rd9 Forestville Arkwright tn H26.

HORTON, LOUIS H. (Millie) 3ch farmer (hay grain vegetables) s milk potatoes O 93a rd7 Forestville Hanover tn T H65.

HORTON, MARVIN (Florence E.) farmer (hay grain) O 102a rd14 Fredonia Arkwright tn H4⅛.

HORTON, RUFUS C. (Ciella M.) cheese maker (hay grain) O 24a rd31 Cassadaga Arkwright tn H30 2-8.

HORTON, SEYMOUR D. 2ch farmer (small fruits) O 23a rd83 Jamestown Ellicott tn T H33.

HORTON, THOMAS C. (Mildred M.) 1ch farmer R H&L rd9 Forestville Arkwright tn H33.

HORTON, WALLACE (Mildred) farmer R 40a rd9 Forestville Villenova tn H 18⅛.

HORTON, WILL (May) 2ch farmer (dairy) O 100a rd40 Sinclairville Charlotte tn H7.

HORTON, W. B. (Liva) 1ch "Horton Homestead" farmer (grapes hay) O 105a R 5a rd2 Silver Creek Hanover tn T H19.

HOSFORD, JAMES A. (Anna) "Pine Grove Farm" farmer (potatoes) s butter potatoes O 65½a rd69 Bemus Point Ellery tn T H73.

HOSIER, ALBERT A. (Ella) 2ch farmer O H&L rd65 Ashville Harmony tn H102.

HOSIER, ELMER J. (Julia E.) 1ch farmer (grain) s potatoes WOS 158a rd65 Ashville Harmony tn T H86⅛.

HOSIER, VELMONT E. (Pearl M.) 2ch "Dr. Hoyt Farm" farm manager (hay grain) s potatoes rd65 Ashville Harmony tn T H85⅛.

HOTCHKISS, CHARLES H. (Bertha) 1ch farmer O 100a rd71 Falconer Poland tn T H2.

HOTCHKISS, GEORGE W. (Betsy) 1ch "Hotchkiss Farm" farmer (hay oats corn) O 98a rd43 Dewittville Ellery tn T H13.

HOTCHKISS, ISAAC S. (Jennie) 3ch "Harrison Farm" dairyman (hay) s Berkshire hogs R 265a rd39 Sinclairville Gerry tn T H5.

HOTCHKISS, WORTHY W. justice of peace runs auto livery O 25a rd43 Dewittville Ellery tn T H13.

HOTH, FRED A. (Nora) 3ch "Locust Grove Farm" farmer (hay grain) s potatoes WOS 197a rd7 Forestville Hanover tn T H71.

HOUCK, CLAYTON L. (Nettie) 4ch farmer (hay grain) O 155a O H&L rd9 Forestville Arkwright tn T H7.

HOUGH, MRS. ADDIE L. farmer O 20a Box 666 Falconer Ellicott tn T H36.

HOUGHTALING, BERT A. "Houghtaling Farm" miner O 20a rd63 Ashville Harmony tn H43⅛.

HOUGHTALING, EDWIN J. (Carrie) 1ch "Houghtaling Flower Gardens" brick layer farmer (gladioli) s gladioli O 1a 11 Geneva St Jamestown Ellicott tn.

HOUGHWOT, LEVERNE R. (Addie H.) 1ch farmer carpenter (garden truck) O 1a rd81 Jamestown Kiantone tn H28.

HOUSE, MISS CORA E. "Shady Lawn Farm" farmer (small fruits) s canned tomatoes O 17a rd20 Westfield Westfield tn T H9.

HOUSE, EARL (Lena) farmer (dairy) O 245a rd32 Cassadaga Charlotte tn T H4.

HOUSE, EMMETT D. (Lizzie A.) "The House Bros. Dairy Farm" farmer (dairy) s pure bred Holsteins O 170a rd20 Westfield Westfield tn T H9.

HOUSE, EMMETT D. (Lizzie A.) farmer (grapes) O 122a rd20 Westfield Portland tn T.

HOUSE, EDWIN M. "The House Bros. Dairy Farm" farmer (dairy) s pure bred Holsteins O 170a rd20 Westfield Westfield tn H9.

HOUSE, VAUGHN A. milk carrier O 8a rd34 S Dayton Villenova tn H43⅛.

HOUSE, DAVID ESTATE (grapes) O 33a rd20 Westfield Westfield tn H9.

HOUSE, JOHN ESTATE (small fruits) O 16a rd20 Westfield Westfield tn H9.

HOUSEMAN, D. J. (Jessie B.) 2ch "Morris Farm" farmer (dairy) WOS 343a rd25 Mayville Chautauqua tn H76.

HOUSER, JAMES W. (Gertrude) 2ch station agent R H&L Gerry Gerry tn H26.

HOVEY, CLARENCE L. (Carrie E.) 2ch farmer s eggs O 29a 214 Fluvanna Ave Jamestown Ellicott tn T H37⅛.

HOVEY, H. J. (Carrie F.) 3ch cement contractor R H&L rd16 Fredonia Pomfret tn T H44.

HOVEY, M. C. (Carrie E.) 1ch "Hovey Farm" farmer (dairy) O 42a Hartfield Chautauqua tn H42.

HOWARD, AUGUSTUS L. (Anna A.) dairyman (hay) O 110a rd85 Frewsburg Carroll tn T H24.

HOWARD, C. L. (Dora) 6ch "Oval Hill Farm" farmer (hay grain) s milk O 128a rd28 Stockton Pomfret tn T H97½.

HOWARD, CARY S. (Julia) 4ch dairyman (hay) O 142a rd35 Cherry Creek Villenova tn T H42.

HOWARD, ELGIN (May) 3ch farmer (dairy) O 100a rd28 Stockton Stockton tn H1.

HOWARD, MRS. ELLEN J. 3ch farmer (hay grain dairy) s milk O 130a rd16 Fredonia Pomfret tn H87 2-8.

HOWARD, FRANK (Minnie) 5ch farmer (dairy) O 129a rd28 Stockton Stockton tn T H1.

HOWARD, MRS. HERMIA 1ch teacher O 100a R H&L rd6 Forestville Hanover tn H55.

HOWARD, H. L. (Mary A.) 2ch farmer (hay grain grapes) R 100a rd6 Forestville Hanover tn T H55.

HOWARD, JESSIE A. (Edith) 3ch "Spring Brook Farm" farmer (hay) s pure bred White Leghorns O 48a rd36 Cherry Creek Cherry Creek tn T H14.

HOWARD, JOHN L. (Elizabeth M.) traffic clerk farmer (garden truck) O 1a rd81 Jamestown Kiantone tn T H1.

HOWARD, LOUIS F. (Luella M.) 4ch dairyman (grain) s potatoes R 102a R H&L rd82 Jamestown Kiantone tn T H39.

HOWARD, MIKE farmer (grapes) O 53a rd2 North East Ripley tn H56.

HOWARD, RICHARD H. (Jess Lee) 2ch farmer foreman (garden truck) R H&L rd82 Jamestown Kiantone tn H39.

HOWARD, ROSWELL S. (Mary) 3ch farmer (hay grain) O 75a rd2 Silver Creek Hanover tn H40.

HOWARD, THOMAS farmer (dairy) O 140a rd2 North East Ripley tn T H56.

HOWARD, WM. (May) 1ch farmer (dairy) O 175a rd41 Sinclairville Stockton tn H40.

HOWE, ALLEN H. (Dyantha) 1ch dairyman (hay) WOS 250a rd35 Cherry Creek Cherry Creek tn H30½.

HOWE, CHARLES A. (Pearl) 3ch machinist R ½a Falconer Ellicott tn H19.

HOWE, H. C. (Emma) "Shadeland Stock Farm" farmer stock dealer (dairy live stock) s registered Holsteins O 351a R 188a rd53 Sherman Chautauqua tn T H68⅛.

HOWE, MRS. ROA O 5a rd83 Jamestown Ellicott tn H48⅛.

HOWE, WILLIAM H. "Pleasant View Farm" farmer (grapes) O 70a rd18 Brocton Portland tn T H62.

HOWELL, WARREN S. (Florence G.) 4ch farmer R H&L rd2 Silver Creek Hanover tn H6.

HOWLES, JAMES O. (Laura) farmer (hay) O 43a rd59 Clymer Clymer tn H31.

HOYT, CHARLES D. (Jessie) 3ch "Hoyt Homestead" farmer Holstein breeder (hay grain) s registered Holsteins O 104a rd67 Bemus Point Ellery tn T H31.

HOYT, CLAYTON V. (Bertha) 3ch farmer WOS 35a Summerdale Chautauqua tn H73.

HOYT, MILTON S. (Mary) 4ch farmer (dairy) O 50½a rd22 Westfield Chautauqua tn H25.

HOYT, N. JAY (Mary) 5ch farmer (hay) O 8a rd27 Mayville Portland tn H77.

HOYT, R. F. (Bertha) 3ch farmer (dairy) O 100a rd60 N Clymer Harmony tn H83.

HOYT, RAY S. (Elsie) 3ch "Knapp Farm" farmer (dairy) s hay O 108a rd60 N Clymer Harmony tn T H69.

HOYTINK, A. B. (Effie) coal dealer undertaker (garden truck) O H&L West Main St Panama Panama tn T.

HUBBARD, CARL E. (Katherine) dairyman (hay grain) O 50a rd9 Forestville Villenova tn H18⅛.

HUBBARD, E. G. (Adra) farmer auto livery (hay potatoes) O 77a Panama Panama tn T.

HUBBARD, ELVIN G. farmer (grain) O 9a Cherry Creek Cherry Creek tn.

HUBBARD, FRANK A. (Beatrice) fireman (dairy) O 65a rd54 Sherman Sherman tn T H28.

HUBBARD, GEO. W. (Charlotte) 1ch proprietor Rock City hotel (hay potatoes) O 77a O H&L Panama Panama tn T H90.

HUBBARD, JOHN F. 1ch farmer (dairy) O 150a rd54 Sherman Sherman tn H23.

HUBBARD, JOHN J. (Edna) 1ch laborer O H&L Gerry Gerry tn H26.

HUBBARD, M. N. (Alice E.) 1ch fruit grower (grapes) O 33a O H&L rd12 Dunkirk Pomfret tn T H18.

HUBBARD, ROBERT (Bernice) 1ch farmer O 107a rd45 Ripley Ripley tn T H4.

HUBBARD, WARD C. (Mildred) dairyman (hay) R 200a rd9 Forestville Villenova tn H29⅛.

HUBBARD, W. L. (Melvina) (hay) O 2½a rd58 Clymer French Creek tn H38⅛.

HUBBART, WILLIS W. (Dora) farmer (hay) s butter O 87a rd69 Bemus Point Ellery tn T H73.

HUBBELL, J. G. (Rowena) 1ch "Floyd Baker Farm" farmer (hay) R 50a rd44 Dewittville Chautauqua tn H15.

HUBBELL, LAFAYETT P. (Delinda) farmer O 2a rd63 Ashville Harmony tn H6⅛.

HUCKLEBERRY, JESSE J. (Ally B.) 6ch "Wadsworth Farm" farm manager (dairy) R H&L rd74 Kennedy Poland tn T H26.

HUCKLEBERRY, LEONARD (Myrtle) 4ch farmer rd63 Ashville Harmony tn H43⅛.

HUDSON, GLEN H. (Cloral B.) 1ch farmer (hay grain) WOS 130a rd31 Cassadaga Arkwright tn H31.

HUDSON, WILLIAM A. (Elsie M.) farm manager (hay grain) R H&L rd36 Cherry Creek Arkwright tn H51.

HUDSON, W. M. paper hanger painter rd31 Cassadaga Arkwright tn H31.

HUFF, O. A. (Katie) "O. A. Huff Fruit Farm" farmer (fruit) s apples O 250a rd65 Ashville Harmony tn T H98.

HUGG, JESS (Polly) 1ch farmer (fruit) O 100a rd2 North East Ripley tn T H56.

HUGHES, JOHN (Margaret) 2ch farmer (grapes) O 94a rd2 North East Ripley tn T H59.

HUGHES, MARTHA M. "Silver Birch Farm" farmer (hay oats) O 25a rd17 Concord St Fredonia Pomfret tn H36.

HUGHSON, MRS. CARRIE E. housekeeper rd69 Bemus Point Ellery tn H71.

HULBURT, CHARLES (Alice) farmer (dairy) O 75a rd44 Dewittville Stockton tn H58⅛.

HULLETT, G. A. (Amanda) gardener (garden truck) s poultry eggs O 8a O H&L rd51 Sherman Mina tn T H16.

HULET, HENRY (Edith) 1ch farmer (dairy) O 68a rd40 Sinclairville Charlotte tn T H61.

HULETT, MARK E. (Harriet) farmer s grapes WOS 60a rd48 Ripley Ripley tn H30.

HULL, CHARLES 1ch farmer (dairy) O 63a rd54 Sherman Sherman tn T H33⅛.

HULL, D. W. (Minnie) 1ch "Grandview Farm" farmer (grapes hay grain) O 14a rd19 Portland Portland tn T H10 2-8.

HULL, MRS. ELIZA A. farmer (hay) O 18a R 20a rd70 Falconer Ellicott tn H4.

HULL, E. D. (Matilda) farm manager (grapes hay) R H&L W 135a rd1 Irving Hanover tn T H8.

HULL, JESSE E. (Mary) 2ch farmer (dairy) O 50a rd26 Mayville Chautauqua tn T H83⅛.

HULL, LEWIS (Frances) farmer (dairy) O 92a rd26 Mayville Chautauqua tn H83⅛.

HULL, WILLIAM A. (Jennie C.) 1ch farmer (grain potatoes) O 106½a rd70 Falconer Ellicott tn H8.

HULL, W. E. (Bessie) farmer (fruit vegetables) O 7a R 1a rd2 Silver Creek Hanover tn H7.

HULLQUIST, CHARLES J. (Theolinda C.) 1ch shipping clerk (potatoes) O 20a O H&L rd82 Jamestown Ellicott tn T H52.

HULT, GUST (Ida) farmer poultryman O 11a rd72 Kennedy Poland tn T H8.

HULTQUIST, CHARLES J. (Linda) 1ch mechanic (hay) O 20a rd82 Jamestown Ellicott tn T H52.

HUMBERT, HERBERT E. (Eula) 2ch salesman O H&L R H&L Mill St Brocton Brocton tn H18.

HUMPHREY, C. C. (Bertha) 1ch "Maple Grove Farm" farmer (hay) O 69a O H&L rd5 Corry French Creek tn H50½.

HUMPHREY, G. M. (Stella) 2ch "Forest View Farm" farmer (hay grain) O 58a O H&L rd5 Corry French Creek tn T H50½.

HUMPHREY, WM. (Maryetta) 1ch farmer O 6a rd63 Ashville Harmony tn H8.

HUNGERFORD, WELLINGTON J. (Vira) farmer O 80a '24 First St Westfield Westfield tn T.

HUNINK, ALBERT (Mary) 1ch farmer O 105a rd56 Clymer Clymer tn T H2.

HUNT, AARON (Anna) 1ch farmer (poultry) O 40a rd61 N Clymer Clymer tn T H48.

HUNT, A. H. (Alice R.) 1ch farm manager (grapes) R H&L rd18 Brocton Portland tn H9.

HUNT, DEFOREST (Rosa M.) 2ch clerk poultryman (onions) O 6a rd71 Falconer Ellicott n T H20.

HUNT, ELTON (Elizabeth) 1ch "Ripley Heights Fruit Farm" fruit grower (small fruits) O 47a rd48 Ripley Ripley tn T H33.

HUNT, EVERINGTON (Adelia) farmer O 8a rd74 Kennedy Poland tn H25⅛.

HUNT, EDWARD J. (Linnie) 1ch farmer (dairy) R 195a rd52 Sherman Harmony tn T H14.

HUNT, GEORGE J. (Kate) 1ch farmer (grapes grain) s grapes O 22a rd14 Fredonia Pomfret tn T H71.

HUNT, J. H. (Roxina) 3ch carpenter O 1a O H&L Hartfield Chautauqua tn H12⅛.

HUNT, MRS. PAULINE 7ch housekeeper O 1a rd16 Fredonia Pomfret tn H57½.

HUNT, RAY (Nellie) 1ch farmer (dairy) O 63a rd39 Sinclairville Charlotte tn T H61.

HUNT, WILLIAM farmer (dairy) O 54a rd25 Cherry Creek Ellington tn T H7½.

HUNT, WILLIAM H. (Mary A.) 1ch dairyman (hay) R 100a rd82 Jamestown Ellicott tn T H57½.

HUNT, W. J. (Lucy) farmer (hay grain grapes) O 50a rd6 Forestville Hanover tn T H38.

HUNT, WARREN M. (Mary) farmer (hay) R 30a rd42 Gerry Gerry tn H13.

HUNTER, CHARLES (Catherine) "Wright's Stock Farm" dairyman (hay) s live stock hay WOS 500a rd41 Sinclairville Charlotte tn T H40.

HUNTER, MRS. W. L. farmer housekeeper (hay) O 95a rd63 Ashville Harmony tn T H66.

HUNTINGTON, CHARLES (Myrtle) farmer (dairy) O 63a rd28 Stockton Stockton tn H46.

HUNTINGTON, JOHN (R. Blanch) auto repairer O H&L Main St Panama T.

HUNTLEY, A. F. (Stella) 2ch farmer (hay grain) R 79½a R H&L rd2 North East Mina tn T H2.

HUNTLEY, C. FRANK (Nellie) farmer (hay) O 98½a O H&L rd50 Sherman Mina tn T H14.

HUNTLEY, W. R. (Fidelia) 1ch "White House Stock & Poultry Farm" farmer (dairy registered Holsteins) O 232a rd60 N Clymer Sherman tn T H41.

HUNZIKER, RUDOLPH farmer carpenter (hay) O 5a rd7 Forestville Villenova tn H8.

HURT, RAY H. (Barbara) 1ch farmer (hay grain) O 150a WOS 150a rd7 Forestville Hanover tn H77.

HURLBUT, A. E. (Lillian) "Allen Meadows Farm" farmer (Holsteins grain) s Holsteins O 42½a Watts Flats Harmony tn T H127.

HURLBUT, CHARLES W. (Ella) 1ch farmer school-teacher (potatoes) O 64a Watts Flats Harmony tn T H107.

HURLBUT, H. JOHN (Altah E.) 2ch "Climax Dairy Farm" farmer (potatoes) O 148½a rd62 Niobe Harmony tn T H105.

HUROZ, ED (Minnie) 2ch farmer (grapes dairy) O 100a rd53 Ripley Westfield tn H54.

HUSSEY, GEORGE (Susie P.) 3ch "Lone Maple Farm" dairyman (hay) O 125a rd73 Kennedy Ellington tn T H36.

HUTCHENS, FORRIE I. (Hazel) Skillman Farm" laborer s geese poultry R 25a rd68 Bemus Point Ellery tn H57.

HUTCHENS, HUMPHREY T. (Helen) rd41 Sinclairville Stockton tn H56⅛.

HUTCHINSON, R. M. (Anna E.) "Locust Grove Farm" farmer (dairy) s fruit O 320a rd63 Ashville Harmony tn T H36.

HUTLEY, CHARLES T. (Emma) 3ch woolen mill worker O 3a rd82 Jamestown Ellicott tn H52.

HUYCK, MRS. AMELIA G. 6ch farmer (hay grain) O 56a rd9 Forestville Arkwright tn T H12⅛.

HUYCK, ARTHUR P. farm manager (hay grain) WOS 28a rd9 Forestville Arkwright tn T H12⅛.

HUYCK, JOHN (Carrie) farmer (hay grain) O 100a rd9 Forestville Arkwright tn T H23.

HYDE, A. C. (Minnie) 2ch farmer (dairy poultry) s S C White Leghorns O 49a rd54 Sherman Sherman tn T H28.

HYDE, FRED W. (Ellen A.) 2ch farmer (dairy) s dairy O 91½a rd54 Sherman Sherman tn T H39.

HYDE, M. A. (Sophia) farmer (beans potatoes) O 2¼a rd51 Sherman Sherman tn H27.

ILFIELD, AUGUST (Tillie) farmer machinist O 22a rd2 Silver Creek Hanover tn T H16.

ILLSEY, NEWTON R. (Marie) 1ch "Evergreen Farm" farmer (truck) O 25a rd44 Dewittville Ellery tn H1⅛.

IMINK, MRS. JOHN H. 4ch (hay) O 122a rd59 Clymer Clymer tn T H31⅛.

INGERSON, EUGENE (Gertrude) farmer (hay grain) s dairy cattle O 50a R 212a rd67 Bemus Point Ellery tn T H22.

INGERSON, FLOYD M. (Bell) 4ch "Brownell Farm" farmer (hay grain) s maple syrup dairy R 76a rd67 Bemus Point Ellery tn T H38.

INGERSON, GEORGE E. (Ida) 2ch farmer (hay grain) s dairy O 50a R 188a rd43 Dewittville Ellery tn T H10.

INGERSON, GERALD L. (Mary) "Maple Hurst Farm" farmer (hay grain) s dairy potatoes R 187a rd43 Dewittville Ellery tn H10.

INGERSON, HARLEY E. (Dora) farmer (hay grain) R 50a WOS 12a rd43 Dewittville Ellery tn H10.

INGERSON, IRA (Julia) farmer truck) O 6½a rd43 Dewittville Chautauqua tn H46⅛.

INGHAM, ALONZO farmer mason O 8a rd16 Fredonia Pomfret tn H57⅛.

INGHAM, MRS. EMMA fruit grower (grapes) O 19a rd12 Dunkirk Pomfret tn T H18.

INGHAM, H. L. (Lottie F.) 3ch farmer (grapes) O 4a rd17 Fredonia Pomfret tn T H61.

INGHAM, MANLEY farmer WOS 40a rd45 Ripley Ripley tn H14.

INGOVO, PETRO (Petrina) 7ch farmer (grapes) s grapes O 62a rd10 Dunkirk Sheridan tn H48.

INGRAM, FRED W. (Annetta) 1ch farmer O 29½a 180 Academy St Westfield Westfield tn T H18.

INWOOD, CHAS. farmer rd19 Portland Portland tn H31.

IRELAND, W. G. (Murtie) 3ch "Lone Pine Farm" (dairy) O 118¼a rd62 Niobe Harmony tn T H106.

IRISH, FRANK (Edith) farmer (dairy) O 46a rd1 Conewango Valley Ellington tn H12.

IRISH, M. L. (Carrie) 3ch "Pleasant Valley Farm" farmer (hay grain) O 30a Smith Mills Hanover tn H33⅛.

IRISH, NEWTON (Freda) 1ch mechanic farmer (truck) O 11a rd10 Dunkirk Sheridan tn T H23.

IRISH, R. C. (Agnes) 1ch farmer (grapes) R 60a rd23 Westfield Westfield tn T H13.

IRWIN, HARRY B. (Maud) poultryman (poultry) O 6a Dewittville Chautauqua tn.

IRWIN, N. W. (Minnie) "Spring Brook Farm" farmer (dairy) O 110a rd43 Dewittville Chautauqua tn H48.

ISHAM, CLAUDE E. (Sarah J.) 1ch farmer (tomatoes) O 8¾a O L R 5a rd21 Westfield Westfield tn T H8⅛.

ISRAELSON, ALFRED C. (Bertha) 3ch farmer carpenter (garden truck) O H&L Hartfield Chautauqua tn T H14.

ISRAELSON, LARS (Christina) 1ch farmer (garden truck) O 25a rd18 Brocton Portland tn H62.

ITEEN, W. M. 1ch farmer (hay grain) s grapes O 93½a rd2 Silver Creek Hanover tn T H36.

IVERS, WM. H. (Mary) farmer (dairy grapes) O 65a R 125a rd44 Dewittville Chautauqua tn H7.

IVETT, ARTHUR (Lydia) 2ch dairyman (hay) O 61a rd34 S Dayton Villenova tn T H22.

IVETT, FRED (Mary A.) 3ch farmer (dairy) O 106a Stockton Stockton tn T H17.

IVETT, HARRY (Emily) 2ch dairyman (hay) O 70a rd8 Forestville Villenova tn H4.

JACKETT, LELARD E. (Flora) 2ch farmer (hay grain) R 40a R H&L WOS 6a rd17 Berry Rd Fredonia Pomfret tn T H20⅛.

JACKSON, A. H. (Lulu F.) 1ch farmer fruit grower (grapes) O 21a WOS 4½a rd18 Brocton Portland tn T H17.

JACKSON, GEORGE W. (Laura) farmer O 1½a rd80 Jamestown Busti tn H64.

JACKSON, JOHN G. (Belle) 1ch "Jackson Estate" farm manager (dairy) s maple syrup R 106a rd63 Ashville Harmony tn T H38.

JACOBS, EDWARD S. (Mary P.) 5ch farmer (grain potatoes) O 50a rd70 Falconer Ellicott tn H8.

JACOBSON, ALFRED (Sophie) 2ch farmer (hay) O 23½a rd70 Falconer Ellicott tn H8⅛.

JACOBSON, D. P. (Viola) O 100a rd70 Falconer Gerry tn H46.

JACOBSON JOHN A. (Hannah) farmer (potatoes) O 34a rd71 Falconer Poland tn H29⅛.

JACOBSON, JOHN A. (Louise) 2ch mill worker O 5a Falconer Ellicott tn H19.

JACOBSON, JOHN A. "Scudder Farm" dairyman (hay) s milk O 210a rd81 Jamestown Kiantone tn H18⅛.

JACOBSON, PETER dairyman (grain) s milk cream O 214a rd81 Jamestown Kiantone tn T H19⅛.

JACOBSON, PETER A. (Caroline) 2ch dairyman (hay) O 60a rd75 Jamestown Ellicott tn H12.

JACUS, RICHARD J. (Ellen) railroad man O ½a O H&L Jaquins Clymer tn H45.

JAKOBOWSKI, JOHN (Mary) 6ch farmer (grapes) O 33a rd12 Dunkirk Sheridan tn T H26.

JAMES, ALBERT (Florence M.) 2ch dairyman (hay) O 13½a rd36 Cherry Creek Cherry Creek tn T H21.

JAMES, ALBERTUS (E. Mary) farmer R H&L rd65 Ashville Harmony tn H85⅛.

JAMES, ALFRED (Eva) 4ch farm manager (hay) rd77 Jamestown Busti tn H10.

JANES, A. L. (Eva) 4ch farmer (dairy) WOS 130a rd64 Ashville Harmony tn H55⅛.

JAMES, CHAS. (Nettie) 4ch stone cutter (garden) O 1a O H&L Ripley Ripley tn H13.

JAMES, CHAS. E. (Clara) 1ch farmer (dairy) O 103a rd63 Ashville Harmony tn T H56.

JAMES, DELOS (Viola) farmer (hay) s dairy O 186a rd41 Sinclairville Stockton tn H54.

JAMES, FRED (Susie) 5ch "Jones Farm" farmer (dairy) O 90a WOS 18a rd66 Ashville Harmony tn T H131.

JAMES, HAROLD A. (Mary) 1ch farmer (corn potatoes oats) s dairy WOS 120a rd41 Sinclairville Stockton tn T H55⅛.

JAMES, HARRY D. (Eleanor) farmer (fruit vegetables) s grapes tomatoes O 60a WOS 14a rd2 Silver Creek Hanover tn T H19.

JAMES, HOWARD F. (Leonetta) "Spring Brook" farmer (hay grain) O 120½a R 50a rd41 Sinclairville Stockton tn T H55⅛.

JAMES, JOHN A. (Grace) 2ch "James Farm" farmer (dairy) O 90a rd63 Ashville Harmony tn H26.

JAMES, MRS. LUELLA A. housekeeper R H&L rd41 Sinclairville Stockton tn T H55.

JAMES, ORTON (Rissie) farmer (hay) O 51a Cherry Creek Cherry Creek tn H16.

JAMES, OTIS (Ella) O H&L Ashville Harmony tn.

JAMES, S. E. (Maud M.) 2ch "Taylor Town Farm" farmer (dairy) O 165a O 2 H&L rd52 Sherman Harmony tn T H16.

JANES, N. H. (Adda) 2ch "Ferndale Farm" farmer (grapes) O 26a rd46 Ripley Ripley tn T H23.

JAQUETH, BURTON (Blanche) "Flagler Farm" farmer (grain dairy) s farm R 69½a Summerdale Chautauqua tn H59.

JAQUINS, ART (Frances) farmer stockman (hay) O 137a Jaquins Clymer tn H44.

JAQUITTE, MEARL E. (Ruth) 1ch farmer (dairy) R 70a rd53 Sherman Chautauqua tn H57.

JAQUITTE, V. L. (Bertha) farmer (dairy) O 205a rd53 Sherman Chautauqua tn T H66.

JAY, AUSTIN, P. (Chloe) dairyman (grain) O 42a rd33 S Dayton Villenova tn T H43⅛.

JAY, FLOYD H. (Bessie) 2ch dairyman (hay grain) O 137a rd9 Forestville Villenova tn T H41.

JEKINSKI, JOHN (Mary) farmer O 40a rd11 Dunkirk Sheridan tn H47.

JENKINS, LUTHER J. (Lillian) 5ch dairyman (buckwheat) O 35a R 165a rd35 Cherry Creek Cherry Creek tn H15.

JENKS, C. C. (Marian) station agent (grapes tomatoes) O 60a Portland Portland tn T H23⅛.

JENKS, D. M. (Nettie M.) farmer (hay) O H&L rd73 Kennedy Ellington tn T H51.

JENKS, H. N. (Mabel M.) 1ch farmer (dairy) s milk O 100a rd65 Ashville Harmony tn T H97⅛.

JENNER, STEPHEN A. (Mary V.) farmer (grapes) O 67a rd23 Westfield Westfield tn T H45 2-8.

JENNINGS, HORACE (Laura) 2ch farmer (grapes) R H&L rd3 Silver Creek Hanover tn H11.

JENNINGS, L. F. (Minnie E.) 1ch "Western View Farm" (garden truck) O 10a rd26 Mayville Chautauqua tn H65.

JENNINGS, MISSES MARY & FRANCES grape growers (grapes) O 53a rd3 Silver Creek Hanover tn T H11.

JENSEN, CHARLES A. (Alice) 1ch farmer (hay) O 25a rd80 Jamestown Busti tn T H45.

JENSEN, JOHN (Elizabeth) 4ch farmer (hay) R 180a R H&L rd5 Corry Pa French Creek tn T H49½.

JENSEN, JENS A. (Sophia) farmer (hay) O 60a rd80 Jamestown Busti tn T H45.

JENSEN, JOHN A. (Hilda) 2ch "Fenton Farm" dairyman (hay) s O I C C W Berkshire pigs WOS 158a Fentonville Carroll tn T H31⅛.

JENSEN, PETER farmer O 24a rd71 Falconer Poland tn T H34⅛.

JILLSON, ADELBERT 2ch farmer (grapes) s grapes quinces prunes O 150a rd23 Westfield Westfield tn T H45.

JILLSON, E. R. (Mabel) 2ch farmer (grapes fruit) rd23 Westfield Westfield tn T H45.

JILLSON, MARION M. (Elizabeth A.) 1ch farmer (grapes) O 35½a rd20 Westfield Westfield tn T H19.

JOBES, DUANE L. (Mary) 2ch farmer (small fruits) s small fruits O 17a rd74 Kennedy Poland tn T H24⅛.

JOBES, E. G. (Beulah) 3ch station agent O H&L Niobe Harmony tn T H126.

JOHN, JOHNSON A. (Ida) 3ch finisher O 2L&1H 439 Willard St Jamestown Ellicott tn H 32.

JOHNSON, ABRAHAM (Sophia) farmer (garden truck) O 2a rd71 Falconer Poland tn H29.

JOHNSON, ANDREW farmer O 12a O H&L rd62 Niobe Harmony tn T H121.

JOHNSON, ANDREW (Charlotte) 1ch woodworker (garden truck) O 13a rd82 Jamestown Ellicott tn H56.

JOHNSON, ANDREW (Sigrid) 1ch farmer (hay) O 180a rd37 Cherry Creek Cherry Creek tn H19.

JOHNSON, ANDREW (Emma A.) 1ch "Marquardt Farm" farmer (grapes) WOS 92a rd22 Westfield Westfield tn H21.

JOHNSON, ANDREW (Sophia) 1ch factory worker O H&2L rd83 Jamestown Ellicott tn H48.

JOHNSON, MRS. ANNA farmer (dairy) O 19½a rd27 Mayville Chautauqua tn H20.

JOHNSON, ANNA farmer O 5a rd82 Jamestown Ellicott tn H52.

JOHNSON, ANTHONY (Lucy) 6ch farmer (grain stock) s seed buckwheat O 187a rd16 Fredonia Pomfret tn H95.

JOHNSON, ANTON (Albertine) farmer O 13½a rd27 Mayville Chautauqua tn H19⅛.

JOHNSON, AUGUST (Mary) farmer (hay grain) O 44a rd30 Cassadaga Pomfret tn H103.

JOHNSON, AUGUST (Selma S.) lumberman farmer O 6a rd82 Jamestown Ellicott tn H52.

JOHNSON, AXEL (Clara) 4ch farmer (grain potatoes) O 69a rd52 Sherman Chautauqua tn T H86.

JOHNSON, A. A. (Josephine) 3ch farmer junk dealer (hay grain) R 85a S Dayton Hanover tn H79.

JOHNSON, AXEL "Linden Poultry Yard" factory worker farmer (beans) s White Leghorns O ⅛a O H&L R ⅜a Falconer Ellicott tn H23.

JOHNSON, A. G. (Hannah) 2ch farmer laborer (vegetables) R 2a English St Jamestown Jamestown tn.

JOHNSON, ALGOT G. (Mathilda J.) 8ch finisher farmer (potatoes) O 8a rd82 Jamestown Ellicott tn T H52⅛.

JOHNSON, MRS. AMY G. 3ch farmer (potatoes) O 7½a rd86 Frewsburg Carroll tn T H21.

JOHNSON, ALBERT J. (Alice) 2ch farmer WOS 97a rd73 Kennedy Poland tn H17.

JOHNSON, MRS. ALICE M. 2ch farmer (grapes grain) O 45a rd22 Westfield Portland tn H49⅛.

JOHNSON, ALFRED N. (Doris J.) 2ch shipping clerk (potatoes) O 2½a rd83 Jamestown Ellicott tn H48⅛.

JOHNSON, ANDREW N. (Tilda) 5ch farmer (oats hay potatoes) O 60a rd68 Bemus Point Ellery tn H29⅛.

JOHNSON, ALFRED W. (Anna) 4ch farmer (garden truck berries) O 20a rd77 Jamestown Busti tn T H21.

JOHNSON, ANDREW W. (Alma) farmer (potatoes) s potatoes O 136a rd66 Ashville Busti tn T H76.

JOHNSON, BEN A. (Johanna) 6ch farmer (oats corn) s milk R 110a R H&L rd70 Falconer Ellicott tn H8⅛.

JOHNSON, B. O. (Elizabeth) "Dan Powers Farm" farmer (grain) O 194½a rd52 Sherman Harmony tn H33 2-8.

JOHNSON, CARL (Edith C.) 3ch farmer grape grower (grapes) O 13¾a O H&L rd19 Portland Portland tn H12.

JOHNSON, CARL (Beatrice) farmer foreman O ½a rd77 Robinson Ave Jamestown Ellicott tn H40⅛.

JOHNSON, CHAS. (Augusta M.) farmer (dairy) O 37a rd28 Stockton Stockton tn H5.

JOHNSON, CHARLIE (Mary) laborer O 2 H&L R ½a 823 Washington St Jamestown Ellicott tn H37.

JOHNSON, MISS CORA (grapes) O 20a rd18 Brocton Portland tn H8⅛.

JOHNSON, CARL A. (Anna) 3ch farmer blacksmith (hay) O 2a rd81 Jamestown Kiantone tn H12⅛.

JOHNSON, CHARLES A. (Lunett) 4ch "Russell Farm" farmer (oats corn) WOS 175a rd69 Bemus Point Ellery tn H70.

JOHNSON, CHAS. A. (Alta) 1ch veneer cutter O H&L Gerry Gerry tn H13⅛.

JOHNSON, CARROL B. (Mary) "Grapedale Farm" farmer (hay grapes) O 80a rd6 Forestville Hanover tn T H53.

JOHNSON, C. EMIS (Adell) 2ch "Barhite & Johnson Farm" farmer (grapes) O 32a rd18 Brocton Portland tn T H59⅛.

JOHNSON, CHAS. E. (Hilma) 9ch farmer (dairy) WOS 101a rd84 Frewsburg Poland tn T H45 2-8.

JOHNSON, CHARLES F. (Mayme E.) 4ch dairyman (hay) O 62a R 82a rd86 Frewsburg Carroll tn T H42.

JOHNSON, C. G. (Magdalene) farmer (dairy) O 125a rd30 Cassadaga Stockton tn T H12.

JOHNSON, CARL G. (Anna S.) 3ch dairyman (hay) O 40a WOS 5a rd86 Frewsburg Carroll tn H35.

JOHNSON, CAROLINA J. "Linden Poultry Yard" poultry man farmer (beans) O ⅛a R ⅜a Linden Park Falconer Ellicott tn H23.

JOHNSON, CHARLIE J. (Maud A.) 1ch farmer factory worker O 5a rd83 Jamestown Ellicott tn H48⅛.

JOHNSON, CHARLES L. (Augusta) 1ch farmer (hay) O 96a rd68 Bemus Point Ellery tn T H58.

JOHNSON, CLARENCE L. (Celestia) 1ch "Elm Lawn Dairy Farm" dairyman (hay grain) O 100a rd39 Sinclairville Gerry tn T H8½.

JOHNSON, C. O. (Ella) 1ch O 207a rd40 Sinclairville Charlotte tn T H37½.

JOHNSON, CHAS. O. (Helen) 4ch "Johnson Poultry Farm" farmer (potatoes) s White Leghorns eggs stock O 40a rd70 Falconer Gerry tn H49.

JOHNSON, CHARLES RAYMOND (Ida) 1 ch order clerk (hay) s hay O 100a 198 Stowe St Jamestown Ellery tn T.

JOHNSON, DAMON E. (Alice L.) 1ch farmer (grapes) O 40a rd20 Westfield Westfield tn T H3.

JOHNSON, DORR F. (M. Mayme) 1ch farmer (hay grain) R 262a rd14 Fredonia Arkwright tn T H14⅛.

JOHNSON, ELOF (Sophia) 4ch "Mountain Side Farm" dairyman (hay) O 166a rd85 Frewsburg Carroll tn H13⅛.

JOHNSON, ERIC (Anna) "Eckbloom Farm" finisher farmer (potatoes) s potatoes R 52½a rd70 Falconer Ellicott tn T H19.

JOHNSON, ERIS (Sophia) 1ch farmer (dairy grapes) O 130a rd25 Mayville Chautauqua tn T H52⅛.

JOHNSON, EDWIN A. (Mabel) 2ch farmer O 86a R 5a rd78 Jamestown Busti tn T H43.

JOHNSON, ED C. (Carrie) 1ch O 70a Gerry Gerry tn H13⅛.

JOHNSON, E. FRANK (Eloise E.) 2ch "Drybrook Farm" farmer dairyman (hay) s potatoes horses cattle R 130a rd71 Falconer Ellington tn H48.

JOHNSON, EZRA J. "Balsam Shade Farm" broom maker musician s brooms O 6½a rd41 Sinclairville Stockton tn H54.

JOHNSON, EDWARD L. (Esther) 1ch farmer ball bearing inspector rd82 Jamestown Kiantone tn H3.

JOHNSON, ELMER M. (Merle) 1ch "Grapedale Farm" farmer (hay grain) s grapes stock O 70a rd6 Forrestville Hanover tn T H53.

JOHNSON, ELMER M. (Lillian) 1ch "Johnson Bros Fruit and Poultry Farm" farmer poultryman (fruit vegetables) O 25a rd42 Gerry Gerry tn H28.

JOHNSON, EDWARD O. (Dora M.) 3ch dairyman (hay) O 50a rd86 Frewsburg Carroll tn T H8⅛.

JOHNSON, ERA S. "Russell Farm" farmer (corn oats) s dairy WOS 175a rd69 Bemus Point Ellery tn H70.

JOHNSON, FRANK (Ardelle O.) 1ch dairyman (hay) O 40a rd85 Frewsburg Carroll tn H10⅛.

JOHNSON, FRED C. farmer (apples) O 3a rd63 Ashville Harmony tn T H8.

JOHNSON, FRED F. "Eastern Slope Stock Farm" dairyman (wheat) s wheat live stock W 191a rd73 Kennedy Ellington tn T H36⅛.

JOHNSON, FRANK G. (Sophia) farmer (hay) O 22a R 20a rd79 Jamestown Busti tn H46⅛.

JOHNSON, FOREST J. (Irene) farmer (dairy) O 50a rd44 Dewittville Chautauqua tn H8.

JOHNSON, FREMONT L. (Anna) 2ch farmer road caretaker O 1a rd71 Falconer Ellicott tn T H20.

JOHNSON, FRANK O. (Hilma L.) 5ch farmer (hay) O 128a rd82 Jamestown Kiantone tn T H20.

JOHNSON, FRANCIS W. (Anna) farmer carpenter O 5a rd71 Falconer Ellicott tn.

JOHNSON, GUST (Anna C.) 1ch farmer (potatoes) O 10a rd82 Jamestown Ellicott tn H53.

JOHNSON, G. A. (Velma) 1ch farmer (poultry Single Comb White Leghorns) O 6a Main St Panama Harmony tn T.

JOHNSON, GUST A. (Caroline J.) 2ch (potatoes) O H&L R ¼a 110 Harrison St Falconer Ellicott tn T H23.

JOHNSON, GUST E. (Signe M.) "Orchard View Farm" dairyman (hay) WOS 92a rd42 Gerry Ellington tn H25⅛.

JOHNSON, GUST T. (Caroline) farmer (garden truck) O 11a rd83 Jamestown Ellicott tn H17⅛.

JOHNSON, HERMAN (Leda) 4ch farmer carpenter (grapes) O 16a West Ave Vineyard Portland tn H25⅛.

JOHNSON, HARRY H. "Emma Johnson Farm" farmer boat livery (dairy) manages 228a Point Chautauqua Chautauqua tn T.

JOHNSON, H. L. (Maud) 3ch "West View Farm" dairyman (hay) O 137½a rd42 Gerry Gerry tn T H23.

JOHNSON, HANS R. (Ellen W.) 2ch farmer (hay grain) O 84a rd75 Jamestown Gerry tn H35½.

JOHNSON, H. S. (Belle S.) 1ch farmer (hay grain) O 70a rd9 Forrestville Arkwright tn H5.

JOHNSON, JACOB (Mathilda J.) 4ch farmer (hay) O 15a R 4a rd82 Jamestown Ellicott tn H55.

JOHNSON, JOHN (Alfreda M.) 6ch farmer (hay) O 15a rd82 Jamestown Ellicott tn H55.

JOHNSON, JOHN 1ch farmer (hay grain) O 129a rd66 Ashville Busti tn H54.

JOHNSON, J. A. (Clara) farmer (hay) O 16a O H&L rd5 Corry Pa French Creek tn H45.

JOHNSON, J. AMIL (Agnes) "Pleasant View Farm" farmer (dairy) O 120a rd61 North Clymer Harmony tn T H113.

JOHNSON, JOHN A. (Mattie) farmer (hay grain) O 65a rd19 Portland Portland tn H73.

JOHNSON, JOHN A. (Amanda) 6ch ironworker R ¾a rd83 Jamestown Ellicott tn T H48⅛.

JOHNSON, JOHN A. (Maud) 1ch farmer (hay) WOS 37a rd83 Jamestown Ellicott tn H48⅛.

JOHNSON, JOHN A. (Bertha) 2ch farmer (hay) O 62a rd66 Ashville Busti tn H38.

JOHNSON, J. B. (Inez R.) farmer merchant O 150a O H&L Main St Frewsburg Carroll tn T.

JOHNSON, J. E. (Minnie) 1ch mechanic O H&L Gerry Gerry tn H13⅛.

JOHNSON, MRS. JOHN E. 2ch farmer (grapes hay) s grapes hay berries O 70a rd10 East Lake Rd Dunkirk Dunkirk tn T H3.

JOHNSON, JAMES F. (Lillian C.) 1ch farmer O 202a rd75 Jamestown Ellicott tn H1.

JOHNSON, JOHN H. (Minnie) 1ch farmer (dairy) O 100a WOS 35a rd27 Mayville Chautauqua tn H20.

JOHNSON, JOHN L. (Genevieve) 1ch "Elm Farm" farmer painter (raspberries) O 6a rd77 Jamestown Busti tn T H12.

JOHNSON, JOHN M. 1ch farmer (garden truck) O 45a rd83 Jamestown Poland tn H49.

JOHNSON, JOHN P. (Flora A.) dairyman (hay) s potatoes O 183a rd81 Jamestown Kiantone tn H32⅛.

JOHNSON, JOHN P. (Amanda) 1ch farmer (hay) O 30a rd80 Jamestown Busti tn T H81.

JOHNSON, J. THEODORE (Anna Louise) farmer grape grower (grapes) manager 65a rd20 Westfield Portland tn T H52.

JOHNSON, JOHN W. (Mary) laborer 823 Washington St Jamestown Ellicott tn H37.

JOHNSON, LAWRENCE (Delia) farmer (dairy) WOS 207a rd40 Sinclairville Charlotte tn T H37⅛.

JOHNSON, LOUIS F. (Eva) 3ch "Maple Grove Farm" dairyman (hay grain) O 90a R 50a rd39 Sinclairville Gerry tn T H7.

JOHNSON, LEROY H. (Eva) 1ch "Sunnyside Truck Farm" dairyman (hay) s garden truck O 20a rd81 Jamestown Kiantone tn H32⅛.

JOHNSON, L. J. (Matilda) 2ch farmer R 58a rd83 Jamestown Poland tn H41⅛.

JOHNSON, MRS. MARIAH farmer (fruit grapes) O 39a rd46 Ripley Ripley tn T H1.

JOHNSON, MARGARET A. 2ch "Eastern Slope Stock Farm" farmer O 191a rd73 Kennedy Ellington tn T H36⅛.

JOHNSON, MAGNUS J. 2ch farmer (potatoes) O 20a rd70 Falconer Ellicott tn H8.

JOHNSON, MARK M. (Minnie) farmer dealer s live stock R H&L WOS 191a 1105 N Main St Jamestown Ellicott tn.

JOHNSON, MELVIN S. 2ch "Chestnuthurst" farmer (grapes) s Brown Leghorns O 50a rd20 Westfield Westfield tn T H1⅛.

JOHNSON, MELVIN S. 2ch "The Birches" farmer (grapes) s Brown Leghorns O 54a rd20 Westfield Westfield tn T H1⅝.

JOHNSON, NELS (Bertha) O 30a rd86 Frewsburg Carroll tn H42.

JOHNSON, NELS (Anna) 7ch farmer (grain) R 214a R H&L rd81 Jamestown Kiantone tn T H2.

JOHNSON, OLAF "Spreading Ash Poultry Farm" poultryman (garden truck) s poultry eggs O ½a rd81 Brown St Jamestown Kiantone tn H1.

JOHNSON, O. F. (Vida) 1ch "Johnson Bros. Fruit & Poultry Farm" farmer poultryman (fruit vegetables) O 25a rd42 Gerry Gerry tn H28.

JOHNSON, OSCAR M. (Henrietta) 3ch farmer (hay oats corn) O 140a rd68 Bemus Point Ellery tn T H60.

JOHNSON, PETER (Emaline) 1ch farmer laborer R H&L rd62 Niobe Harmony tn T H96⅛.

JOHNSON, RALPH (Edith) 2ch farmer (grapes) O 1a rd46 Ripley Ripley tn H1.

JOHNSON, RANDALL farmer (hay) O 47a rd71 Falconer Ellington tn H28.

JOHNSON, ROSS A. 3ch railroad fireman R H&L Jaquins Clymer tn H45.

JOHNSON, MRS. R. H. housekeeper R H&L rd63 Ashville Harmony tn H10.

JOHNSON, SWAN A. (Alice C.) 1ch farmer (hay) O 101a rd82 Jamestown Ellicott tn T H53.

JOHNSON, SEBAN R. farmer (hay) O 64a rd66 Ashville Busti tn H7⅛.

JOHNSON, THEODORE A. (Elma C.) 2ch metal worker (garden truck) s berries vegetables R 20a R H&L rd83 Jamestown Ellicott tn H34.

JOHNSON, VICTOR (Amelia) 1ch railroad section laborer (garden truck) R H&L rd27 Mayville Chautauqua tn H29.

JOHNSON, WILLIAM (Bertha) 2ch dairyman (hay) s potatoes O 52a WOS 2½a rd84 Freweburg Carroll tn H6.

JOHNSON, WILLIS (Edna) 1ch farmer (garden truck) R 15a rd43 Dewittville Chautauqua tn H48.

JOHNSON BROS. (John W. & Charles) laborers O 6a 823 Washington St Jamestown Ellicott tn H37.

JOHNSTON, ALLAN F. (Jeannette) farmer (dairy) O 150a Stockton Stockton tn T H27⅛.

JOHNSTON, ALBERT R. farmer dairy O 56a rd28 Stockton Stockton tn H13.

JOHNSTON, CHAS. (Jennie) 6ch farmer (dairy) O 64a rd45 Ripley Ripley tn T H3.

JOHNSTON, GEO. A. (Acte) merchant s general merchandise O H&L Lester St Sinclairville Sinclairville tn T H12.

JOHNSTON, JAMES M. (Eliza) 2ch "J. M. Johnston Farm" farmer (grapes) s Barred Rocks O 42a Academy St Westfield Westfield tn T H18.

JOLLES, JEROME farmer WOS 1a rd37 Cherry Creek Cherry Creek tn H18.

JOLLES, WALTER A. (Elvalyn) office work R H&L rd2 Silver Creek Hanover tn T H16.

JOLLS, A. F. (Clara) 6ch mechanic farmer (corn beans) R 35a R H&L rd11 Dunkirk Sheridan tn H42.

JOLLS, MRS. ELIZA O 35a rd10 Dunkirk Sheridan tn H42.

JONES, ALBERT (Mary Jane) farmer furniture worker (garden truck) s garden truck O 10a Water St P O Box 336 Frewsburg Carroll tn H21.

JONES, ALBERT G. (Emma) 1ch farmer feed mill O 65a rd80 Jamestown Busti tn T H70.

JONES, A. S. gardener R H&L Ashville Harmony tn.

JONES, CLYDE F. (Millie) 2ch "Old Homestead Farm" farmer (garden truck) s garden truck O 10a rd67 Bemus Point Ellery tn H55.

JONES, CLARENCE L. farmer salesman (hay) s dairy O 70a rd80 Jamestown Busti tn H45.

JONES, CHARLES P. (Christine) 1ch farmer (hay corn) O 55a rd80 Jamestown Busti tn H45.

JONES, MRS. ELLA 2ch dairyman (hay corn) O 121a rd7 Forestville Villenova tn T H7.

JONES, FRANK 2ch "Terrance Lawn Farm" farmer (hay grain) O 105a O H&L rd56 Clymer French Creek tn H7.

JONES, FRANCIS A. (Pearl) farmer (grain vegetables) s buckwheat potatoes 60a rd2 Silver Creek Hanover tn T H33½.

JONES, FRED L. (Elizabeth) 1ch farmer general store (grain grapes) O 81a rd2 North East Pa Ripley tn T H49.

JONES, GEORGE M. (Edith) 3ch chair maker general repairer (hay) s homemade chairs O 15a rd67 Bemus Point Ellery tn T H56.

JONES, HENRY R. (Ida M.) 1ch "Oakwood Farm" farmer (hay) O 117a O H&L rd57 Clymer French Creek tn T H6 2-8.

JONES, JAMES D. (Alice E.) 1ch farmer printer (hay) O 11a Mayville Chautauqua tn T.

JONES, L. F. (Anna) 2ch farmer woodworker (potatoes) O 31a rd71 Falconer Poland tn H34.

JONES, MILES R. "Locust Grove Farm" farmer (hay grain) s milk O 197a rd7 Forestville Hanover tn T H71.

JONES, ROY (Mary) 4ch dairyman (dairy) O 75a rd2 North East Pa Ripley tn T H49.

JONES, R. NEIL farmer (beans) R 50a rd22 Westfield Westfield tn H42.

JONES, RAY O. farmer (hay grain) O 291a O H&L rd51 Sherman Mina tn T H18.

JONES, SYLVESTER B. (Eva) 1ch well driller O 12a Ashville Box 77 Harmony tn H66.

JONES, VERNON C. (Hallie) 3ch farm laborer R H&L rd18 Brocton Portland tn H17.

JONSON, ALFRED L. (Anna) 5ch "Jonson Frult Farm" finisher farmer (strawberries) s strawberries O 13a rd83 Jamestown Ellicott tn H17⅛.

JOPEK, GEO. (Kittie) 7ch farmer (grapes hay grain) O 60a rd16 Fredonia Pomfret tn H83.

JORDAN, ALTON J. (Arabelle) 1ch farmer (garden truck) O 99a rd35 Cherry Creek Cherry Creek tn H16.

JORDAN, HARRY (Emma) 1ch farmer painter (garden truck) O H&L rd44 Dewittville Chautauqua tn H41.

JORDAN & WIGHTMAN farmers (garden truck) O 99a rd35 Cherry Creek Cherry Creek tn H16.

JORGENSON, NELS (Nannie) 5ch farmer (corn) O 247a rd80 Jamestown Kiantone tn T H6.

JOSEPHSON, CARL (Louise) 6ch farmer (dairy) O 320a Stockton Stockton tn H18½.

JOSLIN, BEN C. (Augusta) 1ch "Carpenter Farm" farmer (hay grain) s dairy O 67a rd43 Dewittville Ellery tn T H4.

JOSLIN, THOMAS J. 1ch rd43 Dewittville Ellery tn H4.

JOSLYN, CARL C. (Flora) 1ch farmer rd18 Brocton Portland tn H10.

JOSLYN, FLOYD L. (Lilly) 3ch farmer laborer R H&L rd18 Brocton Portland tn H17.

JOSLYN, M. WALTER (Pearl) 2ch farmer (oats corn buckwheat) s milk chickens turkeys ducks O 75a WOS 12a rd43 Dewittville Ellery tn H26.

JOY, JIM farmer laborer (grapes) O 15a rd18 Brocton Portland tn H39.

JOY, JOE (Rose) 6ch farmer (grapes beans tomatoes) O 30a rd17 Fredonia Pomfret tn H40.

JOYSLIN, CHAS J. farm hand rd43 Dewittville Ellery tn H12.

JUDD, CARLETON E. (Aethel W.) 2ch farmer (celery) O 5½a WOS ½a 271 E Main St Westfield Westfield tn T H8.

JUDD, R. MERTON (Louise) farmer grape grower (grapes) O 23 1-3a rd19 Portland Portland tn T H53.

JUDE, EMIL E. (Hazel) 1ch farmer (hay grain) O 179a O H&L rd57 Clymer Mina tn T H31.

JUDE, E. J. (Addie) 2ch "The Jude Farm" farmer (hay grain) O 200a O H&L rd57 Clymer Mina tn T H32.

JUDSON, FRANK C. (Ida) "Jackson Estate" farmer (hay dairy) R 112a rd63 Ashville Harmony tn T H38.

JUDSON, J. G. (Mary E.) 1ch farmer salesman O 20a Panama Panama tn T H88.

JURS, WILLIAM F. (Mary A.) 4ch farmer (hay grain) O 160a rd36 Cherry Valley Arkwright tn H58.

KAHABKA, FRANK (Mary) 1ch farmer (hay grain) s grapes O 77a rd6 Forestville Hanover tn T H70.
KAHABKA, JOHN E. (Ella) 3ch farmer (hay grain) s grapes R 77a rd6 Forestville Hanover tn T H70.
KAJNROA, IGNATIUS (Gertrude) 5ch laborer mechanic R H&L rd10 Dunkirk Sheridan tn H25⅛.
KALTENBACH, GEO. (Johanna) 1ch farmer O 73a rd10 Dunkirk Sheridan tn H62.
KALTENBACH, JACOB (Carolina) farmer (grapes) s vegetables O 21a rd10 Dunkirk Sheridan tn H30.
KALTENBACH, JOHN (Edith) 2ch farmer (grapes) O 38a rd15 Dunkirk Sheridan tn T H45 2-8.
KANT, EMORY (Harriett A.) lumberman O 277a O H&L Cherry Creek Cherry Creek tn.
KAPPLE, EARNEST (Kathaleen) "River Hurst Farm" dairyman (hay) WOS 138a rd39 Sinclairville Gerry tn T H37.
KAPPLE, OMAR A. (Hattie) 1ch farmer (grapes) s cherries O 30a rd17 Fredonia Pomfret tn H63⅛.
KAPPLE, WILLIAM E. (Nina) 3ch "Fairview Farm" dairyman (hay) O 91a rd36 Cherry Creek Cherry Creek tn H21.
KARGES, FRANK J. (Anna) farmer (dairy) O 79a R 65a rd54 Sherman Sherman tn H29.
KARIN, MICHAEL (Anna) 6ch farmer (potatoes) O 5a R 2a rd11 Dunkirk Dunkirk tn T H24.
KASBOHM, CHRIS (Lena) fruit grower (grapes) O 52a rd17 Fredonia Pomfret tn T H66.
KASBOHM, F. C. (Dora) 2ch farmer (grapes grain) O 70a rd16 Fredonia Pomfret tn T H87.
KASTNOR, CARL (Hattie) 3ch farm manager (grapes) R H&L W 106a rd21 Westfield Portland tn H70.
KAUFFMAN, JOHN H. F. (Cora A.) Lake Shore Seed Company (hay potatoes) s hay potatoes O 58a rd12 Brigham Rd Dunkirk Dunkirk tn T H7.
KAVAL STANLEY (Patranella) 2ch "Robbin Farm" farmer (dairy) O 97a rd54 Sherman Sherman tn H29.
KAWSKI, ANDREW (Mary) 2ch farmer (hay grain grapes) O 69a WOS 14a rd16 Fredonia Pomfret tn T H77.
KAYNER, CHAS, A. (Christina) 3ch farmer (hay) s garden truck O 50a R 30a rd68 Bemus Point Ellery tn H62.
KEAPKA, W. F. (Emma) 4ch farmer (dairy) O 163a Summerdale Chautauqua tn T H67⅛.
KEET, FREDERICK H. (Mary E.) 1ch farmer painter (hay) O 16½a rd85 Frewsburg Carroll tn H2.
KEET, MARRY farmer (vegetables) North Clymer Clymer tn T H12.
KEHRLI, JOHN (Alwin) 6ch "Scott Farm" dairyman (hay grain) s milk O 115a rd48 Ripley Ripley tn H44⅛.
KEITH, DELOS L. (Eva) farmer (grapes) O 10a Brigham Rd Fredonia Fredonia tn H8.
KEITH, FLOYD (Lulu) 2ch farmer (garden trnck) O 5½a rd44 Dewittville Chautauqua tn H41.
KEITH, RAY (Etta J.) 3ch farmer (grapes dairy) O 180a rd46 Ripley Ripley tn H2.
KEITH, WILLIAM (Lotta) 5ch "Lake View Farm" farmer (fruit grain) s tomato plants O 40a rd6 Forestville Hanover tn T H38.
KELLEY, CLARENCE W. (Alice L.) 1ch farmer (grapes) O 45a rd16 Fredonia Pomfret tn T H43⅛.
KELLEY, FRANK E. 2ch farmer (potatoes) s Black Minorca fowls R 5a R H&L WOS 5a rd16 Fredonia Pomfret tn H44.
KELLEY, GEO. F. (Susan) farmer railroad section man (garden truck) O 3a Sherman Sherman tn T H29.
KELLEY, HARLUND (Nellie) 1ch farmer R H&L rd19 Portland Portland tn H57⅛.
KELLEY, HARRIE E. rd16 Fredonia H44.
KELLEY, JAMES (Louisa) 1ch farmer (dairy Holsteins) s dairy O 151a rd54 Sherman Sherman tn T H29.
KELLEY, JAY (Caion) 3ch farmer Stockton Stockton tn H16.
KELLEY, JAMES M. (Minnie) grape grower (grapes) O 33½a rd18 Brocton Portland tn T H39⅛.
KELLEY, TOWER M. farmer (hay grain dairy) O 165a rd288 Stockton Pomfret tn T H95⅛.
KELLING, MISS ANNA dressmaker R H&L rd2 Silver Creek Hanover tn H5.

KELLOGG, CLINTON D. (Carrie) 2ch dairyman (hay) O 83a rd33 South Dayton Villenova tn H24.

KELLOGG, MILO G. (Ethel) farmer (hay) O 85a Hamlet Villenova tn H42.

KELLY, BEN (Bernice) 2ch farmer (dairy) O 85a rd44 Dewittville Chautauqua tn H4.

KELLY, EVERETT (Josephine) 4ch farmer (dairy) O 73a rd43 Dewittville Stockton tn T H38.

KELLY, JOSEPH B. (Adella) 1ch cheese maker O 1½a rd68 Bemus Point Ellery tn H65.

KELLY, JOHN C. (Margaret) 4ch farmer mechanic (garden truck) O 12a rd10 Dunkirk Sheridan tn T H23.

KELLY, JOHN R. (Muriel E.) 3ch farmer (potatoes) R 2a WOS ½a rd22 Westfield Westfield tn H42.

KELLY, LESLIE (Dolly) farmer (dairy) O 242a rd28 Stockton Stockton tn H3.

KELLY, MARK (Linnett) 4ch farmer (dairy) O 100a rd28 Stockton Stockton tn T H3⅛.

KELLY, NEWTON (Henrietta) 2ch farmer basket manufacturer O 20a rd28 Stockton Stockton tn T H3.

KELSEY, AMOS (Juvia) laborer O 1a O H&L Kennedy Poland tn.

KELSEY, FREDERICK A. (Effie) farmer (hay grain) O 156a R H&L rd20 Westfield Portland tn H48½.

KELSEY, GEO. N. (Lucy) 1ch farmer (garden truck) O 5¾a rd26 Mayville Chautauqua tn T H82.

KELSEY, JOHN A. (Emma) 5ch farmer (hay grain) R 156a rd27 Mayville Portland tn H69.

KELSEY, LOUIS S. (Edith M.) 4ch farmer vinegar factory employee (hay) O 4a rd73 Kennedy Ellington tn H31.

KELWESKI, JOE (Emma) 2ch farmer (potatoes) s potatoes O 44a rd86 Frewsburg Carroll tn H26⅛.

KELWESKI, JOHN (Sedonia L.) 5ch farmer (grain potatoes) O 24a Frewsburg Carroll tn H26⅛.

KEMP, GEORGE (Amanda) 5ch farmer O 135a Jaquins Clymer tn T H46.

KENDALL, ALBERT E. (Alice) 1ch farmer (oats corn) s grapes O 129a rd6 Forestville Sheridan tn T H44.

KENDALL, ELMER E. 2ch farmer rd12 Dunkirk Sheridan tn H26.

KENDALL, FLOYD farmer (dairy) s veal calves R H&L WOS 61a rd10 Dunkirk Sheridan tn H62.

KENNEDY, RICHARD W. SR. (Mary J.) 1ch farmer (fruit grapes dairy) O 107a rd45 Ripley Ripley tn H21⅛.

KENSLEY, C. F. (Bridget) 3ch farmer R H&L rd6 Forestville Sheridan tn H33.

KENT, CLAUD H. (Lottie G.) "McCallough Farm" farmer teamster (hay) s fruit R 50a rd84 Frewsburg Carroll tn H6 2-8.

KENT, ELMORE M. farmer O 27a S Portage St Westfield Westfield tn.

KENT, GEORGE (Mary) farmer (hay) O 66a Cherry Creek Cherry Creek tn T H22⅛.

KENT, GEORGE S. farmer O 66a O 31 Bliss St Westfield Westfield tn T H26⅛.

KENT, JOHN A. (Kate S.) 2ch "Kent Farm" farmer (hay grain potatoes S C White Leghorns) s registered Holsteins horses O 140a rd62 Niche Harmony tn T H96⅛.

KENT, SAMUEL L. (Ida) 3ch farmer (hay) R 64a rd42 Gerry Gerry tn T H23.

KENT, VERNON A. 1ch farmer (fruit) O 86a O 7L 14 2nd St Westfield Westfield tn T H26.

KENT, WM. H. (Myra A.) "Kent Farm" farmer (dairy) O 270a Watts Flats Harmony tn T H129.

KENT, WM. S. (Louise) farmer (dairy) O 200a rd28 Stockton Stockton tn H45.

KENWELL, JOSEPH C. (Margaret M.) 1ch teacher farmer O 32a rd20 Westfield Westfield tn T H1 2-8.

KENYON, JERRY W. (Emma) 1ch farmer (grapes) O 25a rd3 Silver Creek Sheridan tn H8 2-8.

KEOPKA, CHARLES J. (Anna M.) 4ch farmer (grapes) O 76a rd23 Westfield Westfield tn T H44.

KEOPKA, FRANK H. (Caroline S.) 1ch farmer O 35½a Academy St Westfield Westfield tn H18.

KEOUGH, WM. (Mary) 3ch farmer O 75a rd46 Ripley Ripley tn H45.

KEOUGH BROS. farmers (grain) s grain O 60a rd46 Ripley Ripley tn H45.

KEPPLE, ELMER farmer (hay) O 13a rd34 S Dayton Villenova tn H57.

KERN, FRANK B. (Ettie) 1ch farmer (hay) O H&L WOS 156a rd66 Ashville Busti tn T H54.

KESSEL, C. A. (Margaret) 1ch farmer (poultry fruit) O 20a rd25 Mayville Chautauqua tn T H40.

KESTER, BYRON J. (Ruth M.) 1ch "Fitch Farm" farm manager (grapes) O 50a rd22 Westfield Westfield tn T H41⅛.

KETCHAM, E. A. (Belle) farmer (hay potatoes) R 10a rd65 Ashville Harmony tn T H96⅛.

KETCHUM, C. M. (Katherine) farmer (dairy) s Holsteins O 135a rd51 Sherman Sherman tn T H17.

KETCHUM, EVERETT H. (Clara) 7ch "Spring Dale Farm" farmer (popcorn) s popcorn O 55a rd69 Bemus Point Ellery tn T H78.

KEYES, E. B. (Signa) 5ch "Maple Dairy Farm" farmer (dairy Holsteins) O 48a 92 Erie St Mayville Chautauqua tn T H33.

KEYES, E. H. (Bertha) 2ch civil engineer farmer (hay grain) O 44a rd6 Forestville Hanover tn T H42.

KIBBE, CLINTON E. (Mabel) 2ch "Kiby Farm" farmer (hay grain potatoes) R 168a rd41 Sinclairville Stockton tn H56.

KIBBE, WILLIS E. 1ch "Kiby Farm" farmer (hay grain potatoes) O 168a O H&L rd41 Sinclairville Stockton tn H56.

KIBBLE, EARNEST S. (Mary) 9ch farmer (hay grain) O 75a rd42 Gerry Gerry tn H11.

KICKBUSH, A. L. (Katie) 2ch mason farmer (vegtables) O 57a rd6 Forestville Hanover tn T H67.

KIDDER, GEORGE C. (Lillian A.) 1ch dairyman (hay) O 282a rd81 Jamestown Kiantone tn T H28.

KIDDER, GEO. W. farmer (poultry dairy) O 60a rd43 Dewittville Stockton tn H52.

KIDDER, JOHN F. (Ella) farmer (dairy Holsteins) O 100a rd60 N Clymer Sherman tn T H48⅛.

KIDDER, LANSING J. (Sara) farmer (hay potatoes) O 120½a rd60 Sherman Sherman tn T H48⅛.

KIDDER, SAMUEL P. (Flora W.) 6ch "Hillcrest Stock Farm" farmer stockman (hay potatoes) s pure bred Holsteins O 280a rd79 Jamestown Kiantone tn T H15½.

KIDDER & SON, EDWIN (Katie) 3ch "Maple Grove Farm" farmer (hay grain) s maple syrup O 244 a O H&L rd50 Sherman Mina tn T H24.

KIEFER, ANNA M. "Pleasant Hill Garden Farm" farmer (vegetables) s vegetables O 10a rd78 Jamestown Ellicott tn H46.

KIHLSTROM, RENHOLD F. (Anna E.) 1ch farmer (vegetables) O 20a rd83 Jamestown Ellicott tn H17⅛.

KILBERY, JOHN farmer (dairy) O 200a rd41 Sinclairville Stockton tn T H48.

KILBORN, WILLIS (Wealthy) 1ch O H&L Gerry Gerry tn H13.

KILBURN, FRED (Ella) "Lake View Farm" farmer (dairy) O 35a WOS 100a Summerdale Chautauqua tn T H73.

KIMBALL, I. B. "Meadow Brook Dairy Farm" farm manager rd71 Falconer Poland tn T H22.

KIMBALL, MRS. JENNIE 3ch "Meadow Brook Dairy Farm" dairyman (hay corn) O 201a rd71 Falconer Poland tn T H22.

KING, ABREN (Kate) 5ch farmer (hay) O 173 a rd59 Clymer Clymer tn T H47.

KING, ARTHUR J. (Bertha) 2ch "Big Stone Farm" farmer (hay) O 96a O H&L rd56 Clymer French Creek tn T H8.

KING, MRS. ELIZA 1ch farmer O 6a Jaquins Clymer tn H53.

KING, ELMER (Martha) farmer (hay) O 30a O H&L rd57 Clymer French Creek tn H18.

KING, E. E. (Nellie) 2ch "Martha Ford Farm" farmer (dairy) O 5a WOS 140a rd52 Sherman Harmony tn T H3.

KING, ERNEST E. (Edith F.) 1ch contractor builder (vegetables) O ⅛a rd75 169 Fluvanna Ave Jamestown Ellicott tn T H37⅛.

KING, HIRAM L. (Jennie) 2ch farmer (hay) O 120a O H&L rd58 Clymer French Creek tn T H19⅛.

KING, JOHN (Hattie) 3ch farmer (hay corn) s maple syrup R 90a R H&L rd57 Clymer French Creek tn T H8⅛.

KING, LESTER (Amy) 1ch farmer (hay) O 47a O H&L rd 58 Clymer French Creek tn T H17.

KING, LEROY T. farmer (dairy) O 50a Box 71 Jaquins Clymer tn H46.

KING, URIAH P. farmer (hay) O 30a rd35 Cherry Creek Cherry Creek tn H25.

KING, VINAL H. (Ella) farmer (hay) O 60a rd35 Cherry Creek Cherry Creek tn H25⅛.

KING, ESTATE, A. E. (Emrilla) 1ch (garden truck) O 1a O 1L rd75 Jamestown Ellicott tn T H37⅛.

KINGSLEY, M. W. (Clara) 3ch farmer (small fruits) O 15a rd45 Ripley Ripley tn T H18 2-8.

KINNIE, A. P. (Mary) 2ch farmer (dairy) O 100a R 30a rd25 Mayville Chautauqua tn T H59.

KINNIE, EMORY M. (Florence) 1ch farmer (garden truck) O 3a rd42 Gerry Gerry tn H18.

KINNIE, RAY S. (Gertrude A.) 1ch dairyman (hay) s fruit maple syrup WOS 210a rd71 Falconer Ellington tn H28.

KINNER, HARRY A. (Laura) 3ch farmer (hay) R H&L WOS 50a rd3 North East Mina tn H29.

KIRCHBUCHNER, FRANK (Rosa) 4ch "Nixon Farm" farmer rd23 Westfield Ripley tn T H9.

KIRCHNER, JOHN W. (Anna) 2ch "Lake View Farm" farmer (grapes) s grapes O 32a rd3 Silver Creek Sheridan tn H32.

KIRKLAND, GEO. A. (Laura) 1ch "Great Maple Farm" farmer (dairy) O 260a rd44 Dewittville Chautauqua tn T H45.

KISBY, IRVING W. (Ina) 10ch farmer (buckwheat) O 63a rd67 Bemus Point Ellery tn H36.

KISELL, ADOLPH R. (Agnes) 4ch fireman R H&L Vineyard Portland tn H13⅛.

KLEBER, ANDREW P. 1ch O 26a rd86 Frewsburg Carroll tn T H8.

KLEBER, LEONARD (Eva M.) 1ch dairyman (hay) s horses cattle O 64a R 26a rd86 Frewsburg Carroll tn T H8.

KLEINE, GEO. O. (May) farmer (dairy) O 100a R 10a rd61 N Clymer Harmony tn T H91⅛.

KLEPFER, R. (Viola) 1ch farmer R H&L rd1 Irving Hanover tn H23.

KLINGER, WM. A. (Maggie) 2ch farmer (dairy) O 150a rd61 N Clymer Harmony tn T H13.

KLINSHROTE, J. L. farmer (hay) O 139½a O H&L rd50 Sherman Mina tn T H5.

KLOMP, CORNELES J. (Elizabeth) 4ch farmer engineer (hay) O 107a rd81 Jamestown Kiantone tn H31½.

KLOMP, ROLAND G. (Cornelia M. L.) 1ch farmer sheet metal worker (beans) s beans O ¾a rd77 Jamestown Ellicott tn H43.

KNAPP, CHAS. (Elizabeth) 1ch farmer (hay) WOS 118a rd39 Sinclairville Gerry tn H9.

KNAPP, CLARENCE E. (Juon) 2ch farmer (hay grain) WOS 150a rd7 Forestville Hanover tn T H71.

KNAPP, D. D. farmer (hay) O 118a rd39 Sinclairville Gerry tn H9.

KNAPP, I. O. (Emma) "Geo. Wellman Farm" farmer (hay corn hogs) s potatoes WOS 165a rd65 Ashville Harmony tn T H87.

KNAPP, JOHN M. (Lettie M.) farmer (dairy) O 120a rd60 N Clymer Harmony tn T H83.

KNAPP, WILLIAM L. (Grace) 2ch dairyman (grain) O 150a rd8 Forestville Villenova tn T H5.

KNIESE, CORNELIUS J. (Cornelia) 5ch machinist (garden truck) O 16¾a rd9 Forestville Arkwright tn H12.

KNIGHT, ERNEST P. (Carrie M.) "Barnes Place" farmer (potatoes) R 13a rd81 Jamestown Kiantone tn H2.

KNIGHT, FREDERICK (Augusta) farmer O 8a rd70 Falconer Ellicott tn H4.

KNIGHT, JUNIUS L. (Martha J.) 5ch farmer (hay grain potatoes) O 90a rd9 Forestville Arkwright tn H11½.

KNIGHT, WALTER (Ruby E.) "Chestnut Ridge Farm" farmer sawyer (strawberries) s strawberry plants O 22a rd70 Falconer Ellicott tn H19.

KNOLL, FRED C. (Florence) 1ch farmer (hay grain) O 130a rd15 Fredonia Sheridan tn T H61½.

KNOWLTON, C. E. (Helen M.) farmer (fruit poultry) s Rhode Island Red fowl O 40a rd6 Forestville Hanover tn H46.

KNOWLTON, FRANK D. (Jennie) 1ch farmer (grapes) O 37a rd6 Forestville Hanover tn T H39.

KNOX, MRS. ELLA E. (hay grain) O 35a rd10 Dunkirk Sheridan tn T H1⅛.

KNUZE, JOHN (Rosalia) 5ch farmer (grapes) O 8a rd10 Dunkirk Sheridan tn H25⅛.

KOEHN, HENRY J. farmer (grapes) s chickens eggs O 20a rd3 Silver Creek Sheridan tn H13.

KOERSELMAN, HENRY (Johanna) 1ch farmer (potatoes) s cabbage plants O 77a rd56 Clymer Clymer tn H22.

KOESTER, JOE (Lena B.) farmer O 1 a rd14 Fredonia Pomfret tn H48.

KOFOD, FRED C. (Carolina) farmer (oats corn) s Plymouth Rock chickens O 19½a rd68 Bemus Point Ellery tn H52.

KOFOD, HENRY W. farmer (hay) s milk WOS 105a rd78 Jamestown Busti tn T H25⅛.

KOFOD, JOHN (Dorothy) 2ch farmer (hay corn) s milk O 105a rd78 Jamestown Busti tn T H25⅛.

KOFOD, PETER (Anna) 8ch farmer (hay grain) O 170a rd65 Ashville Harmony tn H86⅛.

KOFOED, HARRY F. (Ida) 4ch farmer (hay) O 72a rd35 Cherry Creek Cherry Creek tn T H30½.

KOKOWNISKI, JOS. (Mary) 4ch farmer (grapes grain) O 100a rd9 Forestville Sheridan tn H49.

KOLPIEN, JOHN H. (Wilhelmina A.) farmer O 30a 75 Chestnut St Westfield Westfield tn H34.

KOPLIN, F. W. (Minnie F.) 2ch fruit grower (grapes) O 20a Fredonia Pomfret tn H66.

KOLSTEE, FRANK (Ada) 2ch farmer (hay) O 120a O H&L rd58 Clymer French Creek tn H42.

KOLSTEE, HENRY G. (Alta B.) 2ch "Maple Row Farm" farmer (dairy) s dairy O 120a rd61 N Clymer Harmony tn H112½.

KOLSTEE, WILLIAM T. (Johanna) 7ch (dairy) R 129a R H&L rd59 Clymer Clymer tn T H37.

KOPP, LOUIS farmer (grapes) O 5a rd17 Fredonia Pomfret tn H66.

KOPPER, FRED C. (Mary J.) "Cold Spring Dairy Farm" farmer (dairy) O 100a rd25 Mayville Chautauqua tn H59⅛.

KOWINSKI, PETER (Mary) 6ch farmer O 2a rd12 Dunkirk Sheridan tn H27½.

KOWSKI, FRANK A. (Rose) 1ch farmer plumber (grapes hay grain) R 24a rd17 Fredonia Pomfret tn H78.

KOWSKI, STANLEY T. (Kathern) 1ch farmer (grapes) s pure bred Rhode Island Red fowl R 64a rd17 Fredonia Pomfret tn T H60⅛.

KRAGER, ELVIN L. (Edna) farmer (grapes) WOS 48a rd10 Dunkirk Sheridan tn H46.

KRANTZ, EMIL (garden truck) O ½a rd80 Jamestown Busti tn H26.

KREAMER, H. A. (Hannah) "Maple Shade Farm" farmer (dairy) s dairy O 75a rd54 Sherman Sherman tn T H25⅛.

KREGOWSKE, MRS. PAULENE 1ch farmer (grapes vegetables hay) O 22½a rd16 Fredonia Pomfret tn T H84⅛.

KREUSCH, ADOLF (Victoria) 6ch farmer (dairy) O 90a rd54 Sherman Sherman tn H30⅛.

KRIEGER, JOS. farmer rd3 Silver Creek Sheridan tn T H6.

KROLOK, ANDREW (Mary) 2ch farmer (hay) O 60a O H&L rd58 Clymer French Creek tn H13.

KRONZ, HENRY P. (Susan L.) 4ch farmer (hay grain) s grapes O 100a rd2 Silver Creek Hanover tn T H36.

KRONZ, WARD H. farmer (hay grain) s grapes R 100a rd2 Silver Creek Hanover tn T H36.

KROPP, PETER N. (Ada) 1ch farmer machinist (hay) O 50a rd52 Sherman Chautauqua tn H73.

KROUSE, OTTO (Margaret) 4ch "Mike Dill Farm" farmer teamster (dairy) O 105a rd25 Mayville Chautauqua tn H52⅛.

KRUGER, I. C. (Jennie C.) 2ch farmer (grapes) O 84a R 25a rd3 Silver Creek Sheridan tn T H31⅛.

KRUGER, WILLIAM F. (Anna) 3ch farmer mechanic (grapes) O 12a rd8 Dunkirk Sheridan tn T H40.

KRUISELBRINK, JOHN G. (Jane) 1ch "Cuttinghill Farm" farmer (hay) O 35a rd56 Clymer Clymer tn T H22.

KRUISELBRING, WILLIAM (Lulu) 3ch farmer (corn potatoes) O 65a rd56 Clymer Clymer tn T H22.

KRUSE, FREDERICK, (Alorana) 1ch farmer (hay grain) O 58a O H&L rd9 Forestville Sheridan tn H50.

KUCZENSKI, THOMAS (Barbara) farmer (grapes) O 29a rd17 Fredonia Pomfret tn T H45⅛.

KUEHN, JOSEPH (Wilhelmine) 3ch farmer (grapes) O 90a rd10 Dunkirk Sheridan tn T H10 2-8.

KUHRT, FRED (Mary) farmer (grapes grain) O 90a rd9 Forestville Sheridan tn T H49.

KUHRT, JOHN (Louise) 2ch farmer O H&L rd3 Silver Creek Sheridan tn H2.

KUHRT, THEODOR (Wilhelmine) 1ch farmer (hay grain) O 50a rd3 Silver Creek Sheridan tn T H1.

KUJAWA, ANDREW (Belle I.) farmer (hay grain) O 50a rd9 Forestville Arkwright tn H11½.

KUJAWA, JOHN (Mary) 4ch farmer (grapes) s grapes O 90a rd6 Forestville Sheridan tn H43⅛.

KULANDER, THEODORE W. (Anna) 5ch farmer (hay) s butter O 106a R 55a rd75 Jamestown Ellery tn H63½.

KULPA, WM. (Antonia) 7ch farm manager (grapes) R 100a R H&L rd15 Fredonia Sheridan tn H53.

KURTZ, SAM farmer (dairy) s Holstein stock O 346a rd54 Sherman Sherman tn T H29.

KUYAWA, MIKE (Helen) 1ch farmer (grapes) O 133a rd9 Forestville Sheridan tn T H58.

KYSOR, LEIGH F. (Leora F.) dairyman (hay) s pigs calves WOS 140a rd73 Kennedy Ellington tn H45.

LA BARREN, ANDREW (Belle) 1ch farmer (dairy) O 100a rd1 Conewango Valley Ellington tn H12.

LADD, FREDERICK (Edna) machinist O 1H& 2L 439 Willard St Jamestown Ellicott tn H52.

LADUCA, CHAS. (Grace) 3ch farmer (grain) O 10a WOS 10a rd2 Silver Creek Hanover tn T H20.

LAGRENADE, STEPHEN J. (Ethel) 1ch farmer (hay grain dairy) R 50a rd16 Fredonia Pomfret tn H100.

LAHL, FRANK (Minnie) 6ch farmer (grain) O 150a rd23 Westfield Westfield tn T H57.

LAHNEN, GEORGE "St. Mary's Farm" farm manager (hay) manager 80a rd11 Dunkirk Dunkirk tn T H24⅛.

LAHNEN, WM. (Margaret M.) 4ch farmer (hay grain grapes) O 61a rd14 Fredonia Arkwright tn T H15.

LAIDLER, MISS MARTHA O 1 1-7a 1281 North Main St Jamestown Jamestown tn T.

LAITHROP, CHAS. E. (Lottie) "Schofield Estate" farm manager (garden truck) O 300a Hartfield Chautauqua tn H22.

LAITHROP, FRED P. (Beatrice) "Lake View Farm" farmer (dairy) O 70a rd44 Dewittville Chautauqua tn T H41.

LAKE, ALBERT H. (Emma) farmer carpenter (garden truck) O 1a Fentonville Carroll tn H39.

LAKE, B. J. "Lyman Cook Farm" farmer (hay dairy) s dairy O 318a rd61 N Clymer Harmony tn T H90.

LAKE, GEO. (Mary E.) blacksmith O 1¾a O H&L rd51 Sherman Mina tn H16.

LAMERS, JOHN C. (Elizabeth M.) 1ch farmer O 22½a rd76 Jamestown Ellicott tn H38.

LAMMERS, WM. (Ruth B.) 2ch "Cowing Farm" farm manager (hay) manages 110½a rd78 Jamestown Ellicott tn T H46.

LAMPHEAR, ERNEST W. (Maud) 4ch farm hand (potatoes corn) R 1a rd67 Bemus Point Ellery tn H45.

LAMPHIER, W. M. (Ella) farmer (dairy) O 145a rd28 Stockton Stockton tn H15.

LANDQUIST OSCAR T. (Edith E.) 5ch "Broad View Farm" farmer (hay) O 80a rd39 Sinclairville Gerry tn H8.

LANGDON, A. L. (Georgia) 1ch O 140a rd74 Kennedy Poland tn T H24.

LANGDON, F. C. (Della) blacksmith O H&L Ashville Harmony tn H64.

LANGFORD, E. R. (Mary L.) 2ch jeweler (hay grain) O 250a O H&L rd77 Lakewood Rd Jamestown Ellicott tn T H40.

LANGWORTHY, BENJ. (Fern) lumber dealer s lumber O ⅞a WOS 1a Gerry Gerry tn T H26.

LANGWORTHY, MRS. LAVINA 1ch housekeeper O 116a rd44 Dewittville Ellery tn H1⅛.

LANGWORTHY, RICHARD (Ellen) farmer (hay grain) O 10a rd42 Gerry Gerry tn H13⅛.

LANGWORTHY, MRS. URSULA 5ch farmer (potatoes) R 64a rd8 Forestville Villenova tn H16.

LANNING, EDWARD B. (Emma) 3ch city employee R 15a R H&L rd71 Falconer Poland tn H34⅛.

LANNING, HARLEY M. farm manager RH WOS 24a rd3 Silver Creek Sheridan tn T H8.

LANNING, I. S. (Estella) 1ch engineer Erie railroad (grapes) O 24a rd3 Silver Creek Sheridan tn T H8.

LANNING, MRS. RACHEL 1ch R H&L rd10 Dunkirk Sheridan tn H25⅛.

LARCZAK, ANDREW (Josephine) 5ch farmer (grapes grain potatoes) O 116a rd16 Fredonia Pomfret tn H84.

LARDER, FRED (Martha L.) 1ch farmer (corn) O 135a rd41 Sinclairville Gerry tn T H12.

LARSEN, CARL (Harriett A.) 1ch "Elmwood Farm" dairyman (grain) s live stock R 175a R H&L rd70 Falconer Ellicott tn T H8.

LARSEN, GUS 1ch farmer O 15a rd83 Jamestown Ellicott tn H18.

LARSEN, WM. (Ollilie) farmer (dairy) O 108a rd54 Sherman Sherman tn T H29.

LARSON, ALFRED (Tillie) 4ch farmer (potatoes grain) O 100a WOS 15a rd67 Bemus Point Ellery tn T H24⅛.

LARSON, AXEL (Mathilda) "Lorn Farm" farmer (hay) s potatoes WOS 60a rd75 Jamestown Ellery tn H63½a.

LARSON, JOHN (Carrie) 3ch farmer (dairy) s milk O 102a rd54 Sherman Sherman tn H34⅛.

LARSON, JOHN A. (Carrie) 2ch "Pleasant View Farm" farmer (hay) O 100a rd80 Jamestown Busti tn H73.

LARSON, JOHN ALFRED (Margaret) 8ch farmer (hay) O 48½a rd79 Jamestown Busti tn T H86½.

LARSON, MAGNUS G. (Hulda) farmer (oats) s oats O 25a rd78 Jamestown Busti tn H52.

LA SALLE, CARL (Dena) farmer teacher O 2a O H&L rd81 Jamestown Kiantone tn H11.

LA SALLE, O. R. (Ida) farmer (grapes) O 35a rd2 North East Pa Ripley tn H49.

LASAND, HENRY (Mary) farmer (hay potatoes) O 50a rd10 Dunkirk Sheridan tn T H23.

LATHROP, D. C. (Jennie) 3ch farmer (hay grain) O 84a O H&L rd56 Clymer French Creek tn T H30½.

LATHROP, HARRY R. (Zela A.) 3ch "Fair View Farm" farmer (grapes dairy) O 57½a R 43a rd18 Brocton Portland tn H17.

LATHROP, L. W. (Melissa P.) "Jonas Lathrop Farm" farmer (dairy) O 150a rd52 Sherman Chautauqua tn T H84.

LATIMER, ARTHUR R. (Minnie M.) 3ch chef O 1a O H&L rd17 Fredonia Pomfret tn H66.

LAUGHLIN, BARNARD O 73a O H&L Frewsburg Carroll tn T H2.

LAWIN, LU (Emma) 4ch farmer (grapes) O 70a rd48 Ripley Ripley tn T H33.

LAWRENCE, EDGAR farmer (dairy) O 50a rd39 Ellington Ellington tn T H13.

LAWRENCE, ERNEST C. (Minnie) state highway employee R H&L cor 3rd and Ellington St Kennedy Poland tn.

LAWRENCE, EDMOND L. (Annie) farmer (hay) O 8a O H&L Gerry Gerry tn H13⅛.

LAWRENCE, HIRAM farmer (dairy) O 60a rd39 Sinclairville Ellington tn H10⅛.

LAWRENCE, LOUIS (Elizabeth) 1ch farmer (hay grapes) R 110a R H&L rd17 North Rd Fredonia Pomfret tn T H34.

LAWRENCE, WIGHT (Inis) farmer (dairy) O 62a rd39 Sinclairville Ellington tn H10⅛.

LAWSON, ALBERT G. (Alice A.) 3ch farmer (berries apples) O 68a rd77 Jamestown Busti tn T H9.

LAWSON, AUGUST J. (Velma) 2ch farmer (fruit) s apples potatoes O 10a WOS 1a rd77 Jamestown Busti tn H40.

LAWSON, CHARLIE (Sofia) 5ch farmer (hay grain) O 33a rd63 Ashville Harmony tn T H43 2-8.

LAWSON, CHAS. A. (Ethel) 6ch farmer grape grower (grapes) s fruits O 9a R 100a rd19 Portland Portland tn H27.

LAWSON, CHAS. F. (Rhoda) 5ch farmer (dairy) O 107a rd73 Kennedy Poland tn H17.

LAWSON, CHAS. H. (Alma) 1ch farmer (dairy) O 50a rd27 Mayville Chautauqua tn H10⅛.

LAWSON, DAVID S. farmer (grain) s Holsteins O 98a rd75 Jamestown Ellery tn T H63½.

LAWSON, ELI (Mary) 3ch farmer (dairy) O 40a rd27 Mayville Chautauqua tn H10⅛.

LAWSON, FREEMAN C. "Orchard Park Farm" farmer (apples berries) O 100a rd77 Jamestown Busti tn T H10.

LAWSON, FRED L. (Jennie E.) 4ch farmer wood worker O 17a rd83 Jamestown Poland tn H39.

LAWSON, MRS. JOHN 5ch farmer (grapes) O 8a rd19 Portland Portland tn H24.

LAWSON, JOHN B. (Jennie) 1ch farmer (fruit) s apples O 60a rd79 Jamestown Busti tn T H66.

LAWSON, JOHN C. (Bertha M.) 3ch farmer (hay) owner of Montgomery Ward O 202a R 2a rd85 250 Camp St Jamestown Ellicott tn T H55.

LAWSON, JOHN L. farmer (grapes) O 18a rd18 Brocton Portland tn H60⅛.

LAWSON, J. MARVIN (Lucy E.) "Pleasant View Farm" farmer metal worker (garden truck) O 2a rd84 Frewsburg Carroll tn H1⅛.

LAWSON, JOHN M. (Flora) 3ch farmer rd67 Bemus Point Ellery tn T H36.

LAWSON, LARS MARTIN 5ch farmer hostler (grapes) O 28a Vineyard Portland tn T H13⅛.

LAWSON, NOEL E. farmer thresher (oats corn buckwheat) s milk cattle O 241⅞a rd67 Bemus Point Ellery tn T H36.

LAWSON, OTTO (Charlotte) 2ch farmer (potatoes) s potatoes O 95a O H&L rd70 Falconer Ellicott tn H8⅛.

LAWSON, ROY B. (Grace) 2ch farmer (grapes) O 45a rd18 West Main St Brocton Pomfret tn H37.

LAWTON, WM. M. (Ida Bell) 8ch farmer (fruit vegetables) O 10a rd1 Irving Hanover tn T H23.

LAZELL GEO. S. (Nellie) 1ch farmer (grain hay) O 121a rd67 Bemus Point Ellery tn T H49.

LAZELL, LAVERN C. (Flossie) 1ch farmer (grain hay) O 150a rd67 Bemus Point Ellery tn T H49.

LEACH, AARON H. (Martha J.) 2ch "Leach Homestead" dairyman (hay) s young cattle O 295a rd73 Kennedy Ellington tn T H33⅛.

LEACH, A. R. (Elnora) farmer (dairy) O 33½a O H&L rd44 Dewittville Chautauqua tn H8.

LEACH, CHAS. G. dairyman (hay) s young cattle O 68a rd73 Kennedy Ellington tn T H33⅛.

LEACH, CHAS. S. (Florence) 2ch "Ike Leach Farm" farmer (dairy) O 82a rd64 Ashville Harmony tn T H54.

LEACH, L. E. (Blanche) 2ch farmer (dairy) O 180a rd44 Dewittville Chautauqua tn H4.

LEACH, SPENCER (Blanch) 1ch "Fair View Farm" farmer switchman rd66 Ashville Harmony tn T H108.

LEARMONTS, CHAS. L. (Mary) 3ch farmer (grapes) R 10a R H&L rd18 West Main Rd Brocton Pomfret tn H37.

LE BARRON, MRS. IDA 3ch farmer (hay) O 31 2-3a rd7 Forestville Villenova tn H12⅛.

LE BARRON, JOSEPH farmer (hay) O 11a Cherry Creek Cherry Creek tn.

LEDHOLM, CHAS. D. (Hannah) 1ch farmer (hay corn) O 35a rd81 Jamestown Kiantone tn H26.

LEE, ARTHUR A. (Gertrude C.) 2ch "Meadow Crest Farm" farmer (corn) s Chester White hogs O 100a rd76 Jamestown Ellicott tn T H31.

LEE, ALBERT C. (Alice E.) 3ch laborer R H&L Fentonville Carroll tn H33⅛.

LEE, FRED A. (Bernice) 4ch farmer O 155½a rd84 Frewsburg Poland tn H47⅛.

LEE, FRANK M. (Tina A.) 2ch dairyman (hay) O 40a rd86 Frewsburg Carroll tn T H25⅛.

LEE, JESSE B. (Hester M.) 1ch watchman R H&L Fredonia Pomfret tn H32.

LEE, JAMES H. (Lena) 1ch farmer (grapes) O 14a rd18 Brocton Portland tn T H21.

LEE, ULRIC (Lillie) 2ch farmer (hay grain) O 83 1-3a O H&L rd5 Corry Pa French Creek tn T H49½.

LEE, GEO. F. (Alma) 2ch farmer (dairy) O 52a rd44 Dewittville Chautauqua tn H41.

LEGTERS, CLARENCE L. (Ruth) 1ch farmer (hay) O 106a rd58 Clymer French Creek tn T H41⅛.

LEGTERS, FRANK B. (Jennie) 1ch (dairy) O 128a rd55 Clymer Sherman tn T H54⅛.

LEGTERS, GEO. H. (Florence) farmer (hay) R 112a rd58 Clymer French Creek tn T H41⅛.

LEGTERS, G. J. (Hattie) "G. H. Wassink Estate" farmer WOS 29a rd55 Clymer Sherman tn T H55.

LEGTERS, HENRY J. (Gertrude) 5ch farmer (hay) O 106a rd61 N Clymer Clymer tn H38.

LEGTERS, JOHN T. (Cena) 3ch farmer (hay) O 130a rd61 N Clymer Clymer tn T H19.

LEGTERS, MARK (Minnie) 4ch farmer (hay) O 80a O H&L rd56 Clymer French Creek tn H12.

LEGTERS, WALTER 1ch farmer (hay) O 135a rd61 N Clymer Clymer tn H19.

LEIGH, WM. J. (Abby) farmer grape dealer (grapes) O 14a rd16 Fredonia Pomfret tn T H63.

LEMENESS, HENRY (Ruth) farmer (hay corn potatoes) s Holsteins O 26a WOS 1a rd55 Clymer Clymer tn H16.

LEOENDOWSKI, PETER (Yetta) 9ch farmer (berries grain) O 16a rd8 Dunkirk Sheridan tn H40.

LEONARD, ANGIE C. "Willow Springs Farm" school teacher (registered Ayrshires Toggenburg goats) O 117½a rd64 Ashville Harmony tn T H78.

LEONARD, BURT A. (Bessey) 1ch state highway employee O H&L Kennedy Poland tn.

LEONARD, JOHN O. farmer O 48a rd64 Ashville Harmony tn H77.

LEONARD, ROY R. (Mabel) farmer (grain) rd64 Ashville Harmony tn H77.

LEONE, FRANK (Angelina) 3ch farmer (grapes) O 16a WOS 10a 140 Academy St Westfield Westfield tn H18.

LEONE, FRANK S. (Bertha) 7ch "Hill Crest" farmer (grapes) O 40a rd17 East Creek Rd Fredonia Pomfret tn T H34.

LEPP, GEORGE C. (Florence H.) farmer (hay grain) R 84a rd30 Cassadaga Pomfret tn H71.

LEROY, JOHN H. farmer (vegetables) O 10a rd79 Jamestown Busti tn T H46⅛.

LEROY, M. C. (Mary) 4ch "Sam Green Farm" farmer carpenter hay) WOS 280a rd62 Niobe Harmony tn H125.

LEROY, WILLIS dealer in raw fur rd6 Forestville Hanover tn H48.

LESCH, ALBERT WM. farmer (fruit grapes) s grapes berries poultry O 13a rd12 West Lake Rd Dunkirk Dunkirk tn T H4⅛.

LESCH, HENRY farmer (dairy) s grapes O 45a rd12 West Lake Rd Dunkirk Dunkirk tn T H5.

LESCH, JACOB (Mary) 3ch farmer (grapes) s fruit O H&L rd12 West Lake Rd Dunkirk Dunkirk tn T H5.

LESCH, JR. JACOB farmer (dairy) s grapes O 45a rd12 West Lake Rd Dunkirk Dunkirk tn T H5.

LESCH, WM. J. farmer (grapes) s grapes berries O 13a rd12 West Lake Rd Dunkirk Dunkirk tn T H4⅛.

LETGERS, HERMAN (Ledia) farmer O 22a rd59 Clymer Clymer tn H43.

LEVEINE, JOHN (Clara) 1ch farmer (grapes grain) O 15a rd19 Portland Portland tn H57.

LEVINE, AXEL (Hattie) 5ch farmer (dairy) O 70a rd78 Jamestown Busti tn T H42.

LEWANDOSKI, JOE (Lena) 8ch farmer mechanic (grapes) O 52a rd9 Forestville Sheridan tn H58.

LEWIS, ABNER (Lilly) 3ch farmer (dairy) O 135a rd40 Sinclairville Charlotte tn T H24.

LEWIS, ALBERT (Mabel C.) 4ch farmer (hay grain) O 178a rd31 Cassadaga Arkwright tn T H42.

LEWIS, ARTHUR C. (Myrtle A.) 2ch farmer (hay) s maple syrup R 75a R H&L rd58 Clymer French Creek tn H20.

LEWIS, BENJ. (Julia) 4ch farmer (dairy) O 12½a rd40 Cherry Creek Charlotte tn H9.

LEWIS, BERT L. (May) 3ch farmer (dairy) R 123a rd63 Ashville Harmony tn T H71.

LEWIS, CHAS. A. (Sarah O.) farmer (hay grain) O 121a rd14 Fredonia Arkwright tn H19⅛.

LEWIS, EDWIN (Margie) 1ch farmer (hay grain) O 90a rd31 Cassadaga Arkwright tn H61.

LEWIS, EARL D. (Grace J.) 2ch "Cowden Farm" farmer (hay grain) O 131a rd14 Fredonia Arkwright tn T H20.

LEWIS, FRANK C. (Elvira) farmer carpenter (vegetables O 1a Mill St Brocton Brocton tn H18.

LEWIS, FRANK S. (Agnes) "Trout Creek Stock Farm" farmer (apples grain stock) s pure-bred Shorthorns Herefords O 201a rd65 Ashville Harmony tn T H85⅛.

LEWIS, G. A. (Almeda L.) 2ch farmer (hay grain) O 44a rd14 Fredonia Arkwright tn T H16.

LEWIS, HENRY (Cora) 1ch farmer (dairy) O 118a Sinclairville Charlotte tn H24½.

LEWIS, H. B. (Augusta R.) fruit grower (grapes) WOS 10a rd12 Dunkirk Pomfret tn T H18.

LEWIS, JASON (Eva) farmer O 40a O H&L rd3 North East Pa Mina tn H29.

LEWIS, JAS. H. (Martha) O 168a rd36 Cherry Creek Charlotte tn H23.

LEWIS, JAS S. farmer (dairy) O 184a WOS 168a rd36 Cherry Creek Charlotte tn H23.

LEWIS, M. EDGAR (Alice R.) 1ch farmer (hay grain) O 124a O H&L rd67 Bemus Point Ellery tn T H31.

LEWIS, ROY (Luretta) 4ch railroad man O ½a box 83 Jaquins Clymer tn H45.

LEWIS, ROY L. (Anna) 2ch dealer in farm implements (Single Comb White Leghorns hay grain) s wagons engines O 22a R 25a Main St Panama Panama tn T.

LEWIS, RUSH R. (Maud) 4ch farm laborer R H&L rd1 Irving Hanover tn H21.

LEWIS, WM. laborer rd67 Bemus Point Ellery tn H39.

LEWIS, W. T. (Martha) 1ch farmer (grain) O 50a rd62 Niobe Harmony tn H121.

LIBBIE, FRED C. (Rose) 1ch farmer (hay) O 194a rd1 Irving Hanover tn T H25 2-8.

LIBBIE, WILL C. farmer (hay grain) O 194a rd1 Irving Hanover T H25⅛.

LIBBIE BROS. farmers (hay grain grapes) O 196a rd1 Irving Hanover tn T H25 2-8.

LIBBY, ALBERT H. (Elsie) 1ch farmer (hay) O 135a rd7 Forestville Vilenova tn H121⅛.

LIBBY, C. M. (May) 4ch "Rockland Farm" dairyman (hay grain) s Holsteins O 100a R 80a rd7 Forestville Hanover tn T H77.

LIBBY, R. L. (Anna) 2ch farmer O 116a rd36 Cherry Creek Charlotte tn H14.

LIBBY, ROLLAND L. "Libby Farm" farmer (hay) O 10a rd7 Forestville Vilenova tn H14.

LICTUS, BURDETTE H. (Jennie) 1ch farmer (hay) O 113a rd6 Corry Pa Clymer tn T H55½.

LIGHT, W. W. (Sarah) 3ch "Light Homestead" farmer (fruit) s fruit O 70a rd23 Westfield Westfield tn T H15.

LILJA, WARNER milk dealer farmer s dairy rd82 Jamestown Ellicott tn T H53.

LILLEY, MORRIS A. (Margaret) 4ch "Lake View Farm" farmer grape grower (grapes) O 42½a rd18 Brocton Portland tn H19⅛.

LILLEY, R. (Alvira) 1ch farmer (grapes hay grain) O 35a rd3 Silver Creek Hanover tn H11.

LIMBERG, MRS. SOPHIA 1ch farmer restaurant keeper (garden truck) O 1a rd84 Frewsburg Carroll tn H1⅛.

LINCOLN, C. W. (Lillian) 5ch "W. H. Lincoln Farm" farmer (dairy) O 104a rd25 Mayville Chautauqua tn H62.

LINCOLN, D. B. (Maria C.) 1ch "Blue Ribbon Garden Farm" farmer (dairy) O 107a rd52 Sherman Sherman tn T H61½.

LINCOLN, WM. E. (Evelyn) 3ch "Lakeview Farm" contractor O 2a rd10 East Lake Rd Dunkirk Sheridan tn T H10.

LINCOLN, W. H. (Eva C.) 1ch farmer (dairy) O 104a rd25 Mayville Chautauqua tn H62.

LINDAL, FRANK L. (Christine H.) 1ch farmer mechanic (dairy truck garden) s dairy O 45a rd25 Mayville Chautauqua tn H36.

LINDBERG, CARL (Mary) 4ch farmer (oats potatoes) O 100a rd66 Ashville Busti tn H54.

LINDBERG, CHAS. (Flaminia) 1ch farmer (dairy) O 100a rd52 Sherman Chautauqua tn H84⅛.

LINDBERG, GEO. (Augusta) railroad laborer O H&L rd17 Fredonia Pomfret tn H69.

LINDBERG, OTTO A. (Myrtle) 4ch railroad foreman O 1a rd17 Fredonia Pomfret tn H69.

LINDBERS, AUGUST P. (Augusta) 1ch farmer (garden truck) O 2a rd12 Van Buren Rd Dunkirk Pomfret tn H2.

LINDBLAD, CARL A. (Jennie) 1ch "Grand View Farm" dairyman (hay) s Chester White pigs O 100a rd84 Frewsburg Carroll tn T H1.

LINDELL, ANDREW (vegetables) O 2½a 1269 North Main St Jamestown Jamestown tn.

LINDELL, ANDREW P. (Delia) 4ch "Scott Farm" dairyman (hay) R 34a rd85 Frewsburg Carroll tn H14.

LINDELL, E. A. (Edla) 1ch farmer (hay) O 51½a rd79 Jamestown Busti tn H86½.

LINDQUIST, AUGUST farmer O 34a rd79 Jamestown Busti tn H79.

LINDQUIST, ALBERT A. (Regina) 5ch contractor (potatoes) O 60a rd82 Jamestown Ellicott tn T H56.

LINDQUIST, ALFRED T. (Esther) 5ch farmer (dairy) s P B Holsteins R 28a R H&L rd71 Falconer Ellicott tn H21.

LINDQUIST, ARTHUR W. (Florence) 2ch farm manager rd78 Jamestown Busti tn H25½.

LINDQUIST, ELMER (Ellen) 1ch farmer O 44a rd28 Stockton Stockton tn H31⅛.

LINDQUIST, ELVIN G. (Lilly) 3ch coal livery farmer (hay) O 9a rd71 Falconer Poland tn H29.

LINDQUIST, FRED E. (F. Belle) 2ch farmer (hay) s dairy O 84a R 40a rd78 Jamestown Busti tn H25 2-8.

LINDQUIST, GEORGE (Ida) farmer (potatoes) O 20a rd70 Falconer Ellicott tn H9.

LINDQUIST, J. ALBERT 1ch farmer (hay dairy) O 108a rd71 Falconer Poland tn T H29.

LINDQUIST, JOHN S. 1ch farmer (hay grain) O 50a rd79 Jamestown Busti tn H66.

LINDQUIST, ROBERT 1ch "Pine Tree Farm" dairyman (milk) O 70a rd71 Falconer Poland tn T H29.

LINDQUIST, SOPHIE L. 1ch farmer (hay) O 5a O H&L 575 Willard St Jamestown Busti tn.

LINDQUIST, GUST CHAS. farmer (hay grain) s Holsteins O 114a R 34a rd79 Jamestown Busti tn T H79.

LINDSLEY, J. W. (Flora M.) 5ch farmer (dairy grapes) s milk O 150a rd25 Mayville Chautauqua tn H36.

LINDSTROM, AXEL V. (Hilda M.) 2ch farmer craneman (garden truck) O 1a rd82 Jamestown Kiantone tn H1.

LINENDOLL, S. A. (Ida) 3ch farmer machinist (garden truck) O 4a rd65 Ashville Harmony tn H100.

LINK, EUGENE (Clara) 1ch "Maple Shade Farm" farmer (hay grain) O 66a rd43 Dewittville Ellery tn H2⅛.

LINK, HENRY E. (Clara) 2ch "Hemlock Valley Farm" farmer (potatoes) O 81a rd41 Sinclairville Stockton tn T H56⅛.

LINK, JACOB (Carrie) stone mason O 1a rd35 Cherry Creek Cherry Creek tn.

LINK, MARTIN (Edith M.) 2ch (garden truck) O 4a rd14 Fredonia Pomfret tn H72⅛.

LINK, MILTON (Estella) farmer (potatoes grain) O 9½a rd41 Sinclairville Stockton tn H55⅛.

LITTLE, ADDISON W. (Lilly E.) 6ch farmer (garden truck) O 15a Main St Frewsburg Carroll tn T H22.

LITTLEFIELD, EUGENE F. (Lena) 1ch dairyman (hay) O 90a rd84 Frewsburg Carroll tn H5.

LITTLEFIELD, SIDNEY (Cora) 1ch farmer manufacturer (garden truck) O 18a rd41 Sinclairville Stockton tn T H55.

LLOYD, MRS. DAVID B. 3ch farmer (hay grain) O 180a rd65 Ashville Harmony tn T H98⅛.

LOCEY, R. S. (Clarisa) 4ch farmer grape grower (grapes) manager 79a rd20 Westfield Portland tn T H46⅛.

LOCKE, JAMES (Frances) 1ch farmer (grain vegetables) tomatoes O 2½a WOS 4a Irving Hanover tn H8.

LOEB, HENRY J. (Rachel) 2ch farmer (grapes) s tomatoes O 33a rd10 Dunkirk Sheridan tn T H24.

LOEB, RUSSELL P. farm hand (grapes) s tomatoes rd10 Dunkirk Sheridan tn T H24.

LOFGREN, CARL G. farmer metal worker O 9a O H&L rd78 Jamestown Busto tn H58.

LOHMAN, CHAS. G. (Edna B.) 3ch "Karlsruhe" claim agent B L I (apples) O 60a rd12 West Lake Rd Dunkirk Dunkirk tn T H13.

LOMBARD, F. L. farmer (hay) O 43½a rd86 Frewsburg Carroll tn H8⅛.

LONAS, JOHN P. (Mary) farm laborer R H&L rd15 Fredonia Sheridan tn H53.

LONDQUIST, ALEX C. (Nella J.) 1ch insurance agent O 6a Sheridan Sheridan tn T H12⅛.

LONG, ERVIN O. (Pearl) 2ch dairyman (hay) O 87a O H&L rd84 Frewsburg Carroll tn T H20.

LONG, HERMAN L. (dairyman (hay) O 50a rd85 Frewsburg Carroll tn H24.

LONG, JOHN (Jessie) 5ch farmer (hay grain) O 250a O H&L rd48 Ripley Mina tn H6.

LOOKENHOUSE, GARRETT (Cena) 3ch farmer (hay potatoes) O 77½a rd56 Clymer Clymer tn H1.

LOOKENHOUSE, THOS. D. (Mary) 2ch farmer (hay) O 100a rd55 Clymer Clymer tn T H14 2-8.

LOOKINHOUSE, JOHN W. (Dora) 2ch farmer (hay oats) O 89½a R 30a rd55 Clymer Clymer tn H3.

LOOMIS, ALONZO D. (Alice) 1ch farmer (vegetables) O 62a rd64 Ashville Harmony tn T H81.

LOOMIS, ELMER E. (Lizzie) 1ch "Lake View Farm" carpenter O 4½a R 5a rd67 Bemus Point Ellery tn T H55⅛.

LOOMIS, F. S. (Mary B.) poultry O 123a Ashville Harmony tn T H63⅛.

LOOMIS, ROBERT I. (Clara) 1ch "Loomis Farm" farmer (hay dairy) O 275a WOS 1a rd63 Ashville Harmony tn T H63.

LOPUS, CHAS. (Jennie) 1ch farmer (dairy fruit) s fruit O 136¼a rd62 Niobe Harmony tn T H134.

LOPUS, CLARENCE F. (Lennie) 3ch "The Elms Farm" farmer (dairy) O 50a rd66 Ashville Harmony tn H131.

LOPUS, F. C. (Sarah) farmer (dairy grain) s dairy O 130a rd66 Ashville Harmony tn T H131.

LOPUS, H. JEFFERSON (Jennie E.) 1ch farmer (dairy) O 100a rd62 Niobe Harmony tn T H127.

LOPUS, HENRY J. (Daisy) 1ch farmer teamster (dairy) s dairy O 100a WOS 7a rd62 Niobe Harmony tn T H126⅛.

LOPUS, RAY (Emma) "White Leghorn Farm" farmer (dairy) s poultry O 50a rd64 Ashville Harmony tn T H97⅛.

LOPUS, ROBERT (Mary) farmer (hay) O 98a rd62 Niobe Harmony tn T H 126⅛.

LORD, FRANK (Jennie) 1ch farmer O 79a rd75 Jamestown Ellicott tn H29½.

LORD, G. FOREST farmer O 6a rd44 Dewittville Chautauqua tn H41.

LORD, JOHN (Edith) farmer machinist (hay) WOS 21a rd65 Ashville Harmony tn T H86⅛.

LORD, SAMUEL (Nora) 6ch farmer O 61a rd75 Jamestown Ellicott tn T H29½.

LOSEE, JOHN H. O H&L Sinclairville Sinclairville tn H3.

LOUCKS, M. M. (Minnie) farmer (garden truck) O 5a rd1 Chautauqua Chautauqua tn H82.

LOUCKS, PERRY C. "Bulter Farm" farmer (grain hay) s dairy WOS 165a rd41 Sinclairville Stockton tn T H54.

LOUCKS, THOS. M. (Maria A.) 1ch real estate agent farmer (vegetables) O 3a O 4H&11L rd77 Jamestown Ellicott tn T H43.

LOUN, EDGAR C. (Marguerite) farmer (hay) O 130a R H&L Cherry Creek Cherry Creek tn H22⅛.

LOUN, E. MAY farmer (dairy) O 120a rd40 Sinclairville Charlotte tn H49⅛.

LOUN, WILL C. (Edna) dairyman (hay grain) O 190a rd42 Gerry Gerry tn T H13⅛.

LOUN BROS. (Fordice & Frank) rd40 Sinclairville Charlotte tn H49⅛.

LOVE, CLARENCE H. (Bellvera S.) 1ch "Love Homestead" dairyman (hay grain) O 76a rd84 Frewsburg Carroll tn T H6.

LOVE, CHAS. N. (Fila) 4ch "Reefismont Farm" dairyman (hay) O 118½a Sinclairville Charlotte tn T H54.

LOVE, GEO. H. (Nina L.) 4ch "Love Homestead" farmer (hay grain) s potatoes O 54a WOS 76a rd84 Frewsburg Carroll tn T H6.

LOVE, MRS. NETTIE B, O 74a rd69 Bemus Point Ellery tn H74.

LOVEJOY, JAMES W. "Gleason Farm" farmer (potatoes corn) R 49a rd63 Ashville Harmony tn T H38⅛.

LOVELESS, ANNA farmer (celery) O 1a R 1a 345 East Main St Westfield Westfield tn H8.

LOVELESS, CLAUDE N. (Maude) 2ch "Sherman Farm" farmer (dairy) WOS 150a rd27 Mayville Chautauqua tn T H12⅛.

LOVELESS, FRED L. (Rose) 3ch railroad section hand R H&L rd25 Mayville Chautauqua tn H37.

LOVELESS, GEO. (Ida) farmer (hay) R 50a R H&L rd51 Sherman Mina tn H18.

LOWEL, MRS. LORANE 2ch R H&L Gerry Gerry tn H13⅛.

LOWELL, LEE M. (Martha) 1ch farm manager (hay) rd33 S Dayton Cherry Creek tn H7⅛.

LOWELL, SHERMAN J. (Martha L.) 2ch farmer (grapes) O 125a WOS 25a rd17 Fredonia Pomfret tn T H36.

LOWN, JASPER (Sadie) 1ch "Blanchard Farm" dairyman (hay grain) O 150a rd39 Sinclairville Gerry tn H7.

LOWN, JOHN E. (Olive E.) 2ch farmer O H&L rd75 Jamestown Ellicott tn T H37.

LOWN, JOHN F. (Lena) 1ch farmer (grain hay) s dairy O 100a rd68 Bemus Point Ellery tn T H65.

LOWN, MASON R. (Nettie) 3ch farmer (hay) O 49a rd42 Gerry Gerry tn H38.

LOWN, ROBERT A. (Hazel) dairyman (oats) s live stock O 100a WOS 190a rd42 Gerry Gerry tn T H13⅛.

LUCAS, A. A. (Lena E.) 2ch fruit grower (grapes) O 8a R 6a rd10 Dunkirk Sheridan tn T H45.

LUCAS, A. E. (Agnes M.) dealer in seeds (grapes) O 12a rd10 Dunkirk Sheridan tn T.

LUCAS, C. H. (Grace) 2ch farmer thresher (hay fruit) R H&L rd6 Forestville Hanover tn H49⅛.

LUCAS, H. H. (Mary) 2ch farmer (dairy) O 156a rd Star Niobe Harmony tn T H104.

LUCAS, H. H. (May) farmer (berries grapes) O 31a rd10 Dunkirk Sheridan tn T H45.

LUCE, MRS. BLANCH BELL 2ch farmer (hay) O 41a Sinclairville Sinclairville tn H4.

LUCE, C. L. (Anna) 2ch "Maple Crest Farm" dairyman (grapes hay) O 40a rd10 Dunkirk Sheridan tn T H29.

LUCE, DAVID (Sarah) 3ch dairyman (corn oats) O 140a rd39 Sinclairville Gerry tn T H8½.

LUCE, FLOYD (Jessie M.) farmer O 122½a rd40 Sinclairville Charlotte tn H5.

LUCE, F. E. (Emma) 4ch "Chestnut Acres Farm" farmer (grapes) s grapes O 85a rd46 Ripley Ripley tn T H23.

LUCE, ISAAC D. (Mamie D.) "Maple Shade Farm" farmer (hay corn) s dairy O 12a rd70 Falconer Ellicott tn H4.

LUCE, MELVIN J. (Anetta) 3ch "Valley Farm" farmer (hay grain) O 82a rd67 Bemus Point Ellery tn T H24⅛.

LUCE, ROBERT (Belle) 4ch farmer (dairy) O 170a Conewango Ellington tn H11.

LUCE, WILLARD S. (Esther C.) 1ch farmer O 60a rd71 Falconer Poland tn H5.

LUCE SISTERS "Bonnie View Farm" farmers (grapes) s grapes O 97a rd46 Ripley Ripley tn T H23.

LUCZKOWIAK, LAWRENCE (Mary) 6ch farmer (hay grain) O 123a rd9 Forestville Arkwright tn H26.

LUCZKOWIAK, S. (Victoria J.) farmer (hay grain) O 73a rd9 Forestville Arkwright tn H26.

LUDER, MAX E. (Mayme) 3ch farmer (hay grain) s milk buckwheat O 50a R 50a rd7 Forestville Hanover tn T H71.

LUKE, JOHN F. (Minnie E.) builder contractor O H&L 303 E Main St Fredonia Pomfret tn T H15⅛.

LULL, LEWIS D. (Nellie S.) 2ch "Lull Fruit and Dairy Farm" farmer (grapes) O 44½a rd22 Westfield Westfield tn T H21.

LUND, ALBERT (Louise) farmer (hay) O 51½a rd80 Jamestown Busti tn H73.

LUND, EMIL (Camilla) 1ch farmer (hay) O 45a rd82 Jamestown Kiantone tn H20.

LUND, EMEL C. (Iva) 5ch farmer hay grain) s dairy WOS 177a rd43 Dewittville Ellery tn H11⅛.

LUND, VICTOR J. (Emogene C.) "Bacon Farm" farmer (grain) s butter young stock O 53a R 62a R H&L rd81 Jamestown Kiantone tn T H18½.

LUNDGREEN, GUS farmer (hay) O 25a rd86 Frewsburg Carroll tn H26.

LUNDGREN, AUGUST (Olga H.) 2ch machinist R ½a Harrison Ave Falconer Ellicott tn H23.

LUNDGREN, CARL O. (Bertha) 6ch "Pine View Farm" poultry (chickens s White Leghorns O 12a R 15a rd81 Jamestown Kiantone tn H1.

LUNDMARK, AXEL (Lena) 4ch farmer (hay grain) O 12a R20a R H&L rd3 Silver Creek Sheridan tn H15.

LUNDQUIST, FRANK A. 1ch farmer (dairy) O 60a rd27 Mayville Chautauqua tn H19⅛.

LUNDY, GEO. W. (Nancy) farmer (hay grain) O 56a rd7 Forestville Hanover tn H65.

LUPEAN, JR. FRED (Clara) 3ch "Vaness Farm" farmer (dairy) O 100a rd25 Mayville Chautauqua tn H39.

LUPEAN, WILL T. (Nellie) 1ch "Godard Farm" farmer (dairy) O 105a rd25 Mayville Chautauqua tn T H59 2-8.

LUTGEN, CHAS. (Edna) farmer (corn oats) O 1a R 8a rd11 Bennett Rd Dunkirk Dunkirk tn T H24⅛.

LUTGEN, FRANK C. (Mabel J.) 1ch farmer (hay grain) O 90a rd14 Fredonia Arkwright tn H19⅛.

LUTGEN, GEO. (Anna) 1ch blacksmith O H&L rd16 Fredonia Pomfret tn H57⅛.

LUTGEN, HERBERT N. (Katherine) 7ch "Finck Farm" boiler maker R 11a R H&L rd12 Temple Rd Dunkirk Dunkirk tn T H5.

LUTHER, GEO. farmer (grapes hay) O 36a rd17 Berry Rd Fredonia Pomfret tn H24.

LYDELL, FRANCIS B. (Lida M.) 2ch "Maple Shade Farm" salesman farmer O 36a Falconer Ellicott tn T H49½.

LYDELL, RANSOM B. (Myrtle) 2ch dairyman (hay grain) s dairy O 60a rd83 Jamestown Poland tn T H40⅛.

LYMAN, CARROLL farmer (grapes) O 65a rd45 Ripley Ripley tn T H65.

LYMAN, HENRY J. (Carrie) 1ch O 65a rd45 Ripley Ripley tn H65.

LYON, FRANK W. (Dora A.) miller R H&L Gerry Gerry tn H26.

LYON, JEROME J. (Julia) farmer (hay) O 7½a rd77 Jamestown Busti tn H10.

LYON, MARK E. (Rhoda A.) "Bell Vester Vineyard" farmer (grapes) hay grain) O 97½a rd21 Westfield Portland tn T H67.

LYONS, CARL (Gertrude) farmer (dairy) O 43a rd53 Sherman Westfield tn H69.

McADAM, ARTHUR J. (Laura) "Jno. McAdam & Son Farm" diaryman s pure bred Holsteins rd76 Jamestown Ellicott tn H12.

McADAM, JOHN G. (Rusha) 1ch "Jno. McAdam & Son Farm" dairyman s pure bred Holsteins rd76 Jamestown Ellicott tn H12.

McADAM & SON, JOHN "J. McAdam & Son Farm" dairyman (hay) s pure bred Holsteins O 68a rd76 Jamestown Ellicott tn H12.

McALLISTER, ALEXANDER (Eliza) 2ch machinist O 1a O H&L 13 Madison St Fredonia Fredonia H8.

McANDREWS, ALEX (Agnes) 2ch "Murray Hill Farm" dairyman (grapes grain) O 126a rd4 Silver Creek Hanover tn T H12.

McANDREWS, A. CHAUNCEY (Blanche E.) "Murray Hill Farm" farmer (grapes grain live stock) R H&L rd4 Silver Creek Hanover tn T H12.

McAVOY, CAROLINE M. 3ch farmer O 1½a rd83 Jamestown Ellicott tn H48.

McBRATNIC, JAMES S. (Alice) 6ch carpenter R 3a R H&L rd3 Silver Creek Sheridan tn T H2⅛.

McCARTHY, JOHN J. (Elizabeth) 7ch farmer (hay) s hay grapes O 32½a R 30a rd10 East Lake Rd Dunkirk Dunkirk tn T H3.

McCARTY, SAMUEL (Nancy Jane) farmer (dairy) O 25a rd52 Sheridan Chautauqua tn H86.

McCLARAN, ROBERT (Belle) farmer (dairy) O 75a rd40 Sinclairville Charlotte tn T H37.

McCLURE, W. M. (Mary) gardener (garden truck) R H&L rd27 Mayville Chautauqua tn T H22.

McCONNELL, EDW. M. (Alma I.) 3ch farmer (tomatoes) O 38a rd3 Silver Creek Sheridan tn H31⅛.

McCORD, JAMES R. (Anna L.) 1ch O 50a rd1 Irving Hanover tn T H25⅛.

McCOY, W. L. (Mary) 3ch farmer (hay grain) "Burton J. Bromley Farm" farm manager (hay) rd36 Cherry Creek Cherry Creek tn H2.

McCORMIC, W. S. (Nettie) 2ch farmer (hay) O 55a rd63 Ashville Harmony tn T H18⅛.

McCOY, EMMETT G. (Bessie R.) 5ch dairyman (hay) O 60a rd81 Jamestown Kiantone tn H28.

McCOY, HERBERT B. (Evah E.) 2ch dairyman (hay) s potatoes O 200a Frewsburg Carroll tn T H31.

McCOY, ROBERT T. (Mildred) 4ch farmer (hay grain) s hay grapes O 235a rd1 Irving Hanover tn T H25⅛.

McCRAY, ARCHIE (Carrie) laborer R H&L Brocton Portland tn H25⅛.

McCRAY, ALTON E. (Grace) 3ch machinist R H&L Fredonia Fredonia tn.

McCRAY, JESSE D. (Mary) 2ch farmer (hay grain) O 60a rd61 N Clymer Harmony tn H91⅛.

McCULLOUGH, DELL "Fisher Farm" dairyman (hay) O 40a R 66a rd42 Gerry Gerry tn H21.

McCULLOUGH, D. F. (Addie) "Flora Lawn Farm" farmer (dairy) O 80a rd52 Sherman Sherman tn T H37½.

McCULLOUGH, EARL E. (Mary) farmer (hay) O 77a R 3a rd39 Sinclairville Gerry tn T H15.

McCULLOUGH, MARTIN T. (Hattie M.) 1ch "Grand Fort Farm" dairyman (hay) O 120a rd39 Sinclairville Gerry tn T H15.

McCULLOUGH, PHINEAS (Emma L.) farmer (hay) O 35a rd42 Gerry Gerry tn H21.

McCUMBER, E. (Blanch) 2ch farmer mechanic (grapes) O 35a rd10 Dunkirk Sheridan tn H7.

McCUMBER, F. E. (Ella) farmer (dairy) s milk O 100a rd27 Mayville Chautauua tn H28.

McCUNE, JOHN W. (Carrie J.) 2ch farmer (hay grain fruit) R 83a rd18 Brocton Portland tn T H36.

McCUTCHEON, MRS. ANNA 6ch farmer (fruit) O 187a Westfield Ripley tn H22.

McDANIELS, FRED (Pearl) 2ch farmer (hay grain) s milk grapes O 95a rd2 Silver Creek Hanover tn T H36.

McDANIELS, SIDNEY 1ch farmer (hay grain) O 105a rd7 Forestville Hanover tn T H58⅛.

McDONALD, WM. (Rose) 3ch farmer O 70a rd53 Sherman Westfield tn H78.

McDONNELL, JAMES E. (Anna) 5ch farmer mechanic (hay grain) O 36a rd3 Silver Creek tn H32.

McDOWELL, JAMES A. (Pearl G.) 2ch farmer (dairy) O 162a rd53 Sherman Chautauqua tn H57.

McELWAIN, HARRY H. (Lovey M.) 1ch farmer salesman (hay) O 85a Conewago Valley Ellington tn H8.

McEVOY, JAMES dairyman (hay) O 357a rd8 Forestville Villenova tn T H16.

McEWEN, CHARLES E. (Mary M.) "McEwen Farm" farmer (grapes) s White Wyandottes O 19½a O H&L 125 Academy St Westfield Westfield tn T H18.

McFADDEN, BERT (Linnie) 3ch "Fuller Farm" farmer grape grower (grapes) WOS 40a rd19 Portland Portland tn H31.

McFADDEN, EMELINE (grapes) O 17½a rd20 Westfield Portland tn H52.

McFADDEN, RAPHAEL M. (Ella May) 1ch "Floradale Farm" farmer (grapes) O 32a O H&L rd17 West Creek Rd Fredonia Pomfret tn H36.

McFADDEN, WALTER L. "Brookside Farm" farmer grape grower (grapes) manages 86a rd20 Westfield Portland tn T H52.

McGARRELL, CHARLES A. (Emma L.) farmer (small fruits) O 5 7-100a WOS 10a rd23 Westfield Westfield tn H31⅛.

McGERL, THOMAS 8ch "The Green Farm" farmer (hay) O 127a O H&L rd58 Clymer French Creek tn H44.

McGILL, ORVILLE P. (Thressa) 4ch farmer R 2a WOS 1a rd83 Jamestown Poland tn H44.

McGRATH, NICHOLAS (Agnes) 9ch farmer (hay) O 202a rd2 Sugar Grove Busti tn H94.

McGRAW, ARTHUR J. farmer printer (grain hay) O 120a rd61 N Clymer Clymer tn H49½.

McILVIN, EMMA A. "Eagle Cliff" farmer (garden truck) O 26½a rd20 Westfield Westfield tn H1⅛.

McINTYRE, CHARLES J. (Hattie L.) 1ch dairyman (hay) O 46a WOS 8a rd33 S Dayton Villenova tn H12 2-8.

McINTYRE, HERBERT C. (Ella) 1ch dairyman (hay) O 85a rd7 Forestville Villenova tn H12⅛.

McINTYRE, JOHN M. (Margaret) fisherman WOS 14a rd1 Irving Hanover tn T H3.

McINTYRE, LE ROY (Winnie) 2ch "Chas. Sloan Farm" farm manager (oats) O 75a rd82 Jamestown Kiantone tn T H20.

McINTYRE, WILLIAM (Sarah J.) "J. C. Hale Farm" farm manager (grapes) O 4a rd23 Westfield Westfield tn.

McINTYRE, WILLIAM A. 2ch farmer (grapes) R H&L rd1 Irving Hanover tn H10.

McKANE, ROBERT 6ch farmer WOS 112a rd32 Cassadaga Charlotte tn H2.

McKAY, C. (Jennie) 1ch marine engineer O H&L rd26 Mayville Chautauqua tn T H55⅛.

McKAY, HENRY 1ch farmer (hay grain) O 45a rd26 Mayville Chautauqua tn H55⅛.

McKEE, S. N. (Priscilla) 3ch farmer mason (garden truck berries) O 3½a Ellington Ellington tn H23.

McKEEVER, A. (Edna) farmer highway superintendent (hay) O 45a Hartfield Chautauqua tn T H41.

McKENZIE, H. L. (Fern) "Towner Farm" farmer (garden truck) R 28½a rd25 Mayville Chautauqua tn T H76.

McKOON, H. B. (Myra) 8ch farmer (dairy) O 76a rd39 Sinclairville Ellington tn H10.

McKOON, MARION L. (Lillian) 4ch farmer R H&L rd43 Dewittville Gerry tn H32½.

McLEAN, DONALD J. (Georgina) farmer (grapes) O 21a R H&21a rd12 Chestnut St Dunkirk Pomfret tn T H5.

McLEAN, WILLIAM (Elizabeth H.) 2ch farmer liveryman (hay) O 47a O H&L 303 W 2nd St Jamestown Ellicott tn T.

McLOUGHLIN, ELEANOR farmer (grapes) O 18a S Portage St Westfield Westfield tn H1⅛.

McLOUTH, F. VERNE (Katherine) 2ch monument dealer (hay) s monuments O 190a rd35 Cherry Creek Cherry Creek tn H25.

McMILLAN ANDREW J. (Emma L.) O ½a R 1a rd77 Jamestown Ellicott tn T H40⅛.

McMILLAN, WILLIAM (Gertrude) 1ch farmer (hay) O 86a rd35 Cherry Creek Cherry Creek tn H25.

McNALLIE, DUTTON H. (Lottie) 4ch "Storm Acres Farm" farmer (hay) O 132½a rd75 Jamestown Ellery tn T H63½.

McNALLY, CHRISTOPHER (Martha L.) 3ch machinist farmer O ¼a rd77 Jamestown Ellicott tn H43.

McNAMARA, HUGH (Julia Anna) 5ch dairyman (hay) O 73¾a rd33 S Dayton Villenova tn T H23.

McNELL, CALVIN B. (Ethel A.) "Bonniebrow Farm" dairyman (hay) s cattle fruit O 74a rd73 Kennedy Ellington tn H44.

McNETT, A. C. (Ida B.) 2ch "Pinehurst Farm" dairyman (hay) O 142a rd84 Frewsburg Carroll tn T H4.

McNULTY, JAMES J. farmer machinist (grapes) O 70a rd10 Dunkirk Sheridan tn T H20.

MacCULLEN, EDITH A. farmer (corn potatoes) O 100a rd42 Gerry Gerry tn H 40.

MacDONALD, L. M. (Ella L.) 3ch farmer O 255a rd42 Gerry Gerry tn H29.

MACER, WM. E. farmer O 18a Clinton St Westfield Westfield tn T H5⅛.

MACEY, ALFRED W. (Fannie) 2ch farmer R 120a rd37 Cherry Creek Cherry Creek tn H33.

MACEY, RUBEN (Florence) 2ch farmer superintendent highway (oats hay) O 24a rd71 Falconer Poland tn T H22.

MACK, CARL A. (Ida) 4ch farmer R 7½a rd76 Jamestown Ellicott tn T H32.

MACK, JAMES T. farmer stockman (grain) O 30a R 75a S Gale St Westfield Westfield tn.

MACK, MARTIN C. (Julia) farmer (dairy) O 46½a rd54 Sherman Sherman tn H33.

MACK, ORA D. (Alice B.) 1ch dairyman (hay) O 72a O H&L rd2 Conewango Valley Ellington tn T H35½.

MACK, SAMUEL N. (Jane) 3ch farmer (grapes) O 9a S Gale St Westfield Westfield tn T H34.

MACK, THOMAS S. (Flora E.) 1ch "Elmrow Farm" farmer (hay) s milk O 63a rd82 Jamestown Kiantone tn H33.

MACKEIWICZ, STANLEY (Kate) 4ch farmer (hay) O 80a O H&L rd58 Clymer French Creek tn H13.

MACKENZIE, H. S. (Amy C.) 4ch "Mrs. W. P. MacKenzie Farm" farm manager machinist (dairy) O 145a Hartfield Chautauqua tn T H22.

MACKOWIAK, FRANK J. (Martha) 5ch farmer (grapes) s grapes R 109a R H&L rd10 Dunkirk Sheridan tn H10 2-8.

MACKOWIAK, LAWRENCE G. (Mary) 2ch farmer (hay grain) s O I C hogs O 40a rd10 Dunkirk Sheridan tn T H18.

MACOMBER, NETTIE 3ch farmer (grapes) O 35a rd20 Westfield Westfield tn T H1 3-8.

MACY, ALBERT (Jennie) 3ch farmer O 120a rd71 Falconer Poland tn H29⅛.

MADDEN, JERRY SR. 4ch "Orchard View Farm" farmer (grain) O 100a rd66 Ashville Harmony tn T H128.

MADISON, MILO E. (Eva) farmer (hay grain WOS 75a rd7 Forestville Hanover tn T H58½.

MAGGINNIS, FRANK A. (Alma) farmer grape grower (grapes) O 60a rd20 Westfield Portland tn T.

MAGINNIS, MRS. ELLA G. (Maginnis Place" housekeeper (garden truck) O H&L Ripley.

MAHANNA, WILLIAM (Susie) farmer (grain hay) s dairy O 73a rd67 Bemus Point Ellery tn T H49.

MAHONEY THOMAS ESTATE farmer (potatoes) O 11a rd83 Jamestown Ellicott tn T H48.

MAIN, CHARLIE (Alice) 2ch farmer (dairy) O 103a rd40 Sinclairville Charlotte tn H37.

MAIN, G. H. (May) 2ch farmer (dairy) s potatoes O 68a rd26 Mayville Harmony tn T H4.

MAIN, M. C. (Myrtle) 1ch farmer (vegetables grain) O 5½a R 8a Conewango Valley Ellington tn T H8.

MAINE, RUSSEL (Elizabeth) 4ch farmer (dairy) O 75a rd40 Sinclairville Charlotte tn H35.

MAKOWSKI, STEVE (Anna) 6ch farmer (hay grain) s grapes O 84a rd6 Forestville Hanover tn T H54.

MALANGO, JOHN F. (Anna) 2ch farmer grape grower (grapes) O 45a rd19 Portland Portland tn H23.

MALESKI, FRANK (Josephine) 9ch farmer O 177a rd58 Clymer French Creek tn T H36.

MALIN, C. G. farmer merchant (garden truck) O 3a Fentonville Carroll tn H39.

MALIN, FRED W. "Malin Bros Farm" dairyman (hay) s live stock Fentonville Carroll tn H39.

MALIN, JOHN D. "Malin Bros Farm" dairyman (hay) s live stock Fentonville Carroll tn H39.

MALIN BROTHERS stock dealers (hay) s live stock O 180a Fentonville Carroll tn H39.

MALLORY, GEO. (Maude) farmer (dairy) O 134a rd28 Stockton Stockton tn H44.

MALMGREN, JOHN B. (Anna B.) farmer O 11½a general delivery Jamestown Ellicott tn H17⅛.

MALOY, FRANK A. farmer (dairy) O 157a rd66 Ashville Harmony tn T H108.

MALOY, GEORGE H. (Gertrude L.) 7ch laborer (grain) rd65 Ashville Harmony tn T H98⅛.

MALOY, HARLEY J. farmer (dairy) O 157a rd66 Ashville Harmony tn T H108.

MALOY BROS., HUGH, GERALD "Malloy Bros Farm" farmers (hay grain) s potatoes eggs R 273a rd65 Ashville Harmony tn T H98⅛.

MANGELLA, CHAS. (Mary) 7ch farmer (grapes) O 14a rd3 Silver Creek Sheridan tn T H2⅛.

MANGUS, CHARLES (Mary) 5ch farmer (hay) s grapes O 13¼a rd11 Dunkirk Dunkirk tn T H24⅛.

MANHART, FLOYD D. (Maud) 2ch "Manhart Farm" farmer (dairy Holsteins) s potatoes O 148a rd28 Stoctkon Stockton tn H41⅛.

MANHART, GEORGE (Eliza) 3ch farmer (dairy) O 190a rd28 Stockton Stockton tn T H45.

MANISON, E. B. (Mary) 2ch farmer (dairy Holsteins) O 104½a Sherman Sherman tn T H25.

MANISON, JESSE N. (Mary J.) 1ch farmer (dairy Holsteins) O 254a rd50 Sherman Sherman tn T H25.

MANISON, MISS M. farmer (garden truck) O 1½a O H&L rd54 Sherman Sherman tn T H27.

MANN, FRANK O. (Lyda M.) 4ch farmer (hay grain) O 55a rd14 Fredonia Arkwright tn H4.

MANN, GEORGE 2ch farmer (hay grain) O 85a O H&L rd57 Clymer Mina tn T H43.

MANNING, FRANK S. 4ch farmer R H&L rd12 West Lake Rd Dunkirk Dunkirk tn H4 2-8.

MANROSS, BERT (Minnie M.) 5ch "Hungerford Farm" farm manager (grapes) manages 35a rd23 Westfield Westfield tn T H31 2-8.

MANROSS, HENRY W. (Nancy) farm manager (hay grain) rd67 Bemus Point Ellery tn H46.

MANSFIELD, CLAYTON H. (Esther) 1ch dairyman (hay) O 32a Hamlet Villenova tn H41.

MANSFIELD, FRANK (Valma) 4ch farmer (hay) O 152a rd36 Cherry Creek Cherry Creek tn T H2.

MANSFIELD, NELSON A. (Lois M.) farmer 1ch (hay) rd36 Cherry Creek Cherry Creek tn H2.

MANSFIELD, P. H. (J. Lovette) "Mansfield Poultry Yard" farmer poultryman (vegetables) s White Wyandottes Buff Orpingtons O 1a rd71 Falconer Ellicott tn T H20.

MANSFIELD, SHELDON E. (Elsie) dairyman (hay) WOS 123a rd36 Cherry Creek Cherry Creek tn T H14.

MANSON, C. E. (Esther) boiler maker R H&L rd10 Dunkirk Sheridan tn T H29.

MANWARRING, JESSE C. (Anna) farmer (grain hay) O 102a rd61 N Clymer Clymer tn H39½.

MANZELLA, SAM (Josephine) 3ch laborer railroad O 10a rd19 Portland Portland tn H24⅛.

MANZELLA, THOMAS (Marion) farmer O 10a rd19 Portland Portland tn H24⅛.

MAPLESDEN, HOWARD H. (Nellie) 1ch carpenter O 1a rd34 S Dayton Cherry Creek tn T H4.

MARCHELSKI, HENRY (Mehlina) farmer O 50a O H&L rd57 Clymer French Creek tn H15.

MARCY, FRED C. (Cecil) farmer (grain) O 50a rd63 Ashville Harmony tn T H20.

MARCY, WILLARD (Victoria T.) farmer (corn potatoes) O 1½a WOS 8a rd26 Mayville Harmony tn T H6.

MARCY, W. L. (Elizabeth) "Willizzle Place" farmer paper hanger (dairy) O 64a rd63 Ashville Harmony tn T H18.

MARENCOVICK, REV. JOHN A. Roman Catholic priest (garden truck) O 1a O H&L rd57 Clymer French Creek tn T H6 2-8.

MARING, CHAUNCEY (Bessie) 3ch farmer (dairy) O 50a rd43 Dewittville Stockton tn T H38.

MARING, GEORGE D. farmer (hay grain) O 197a rd31 Cassadaga Arkwright tn H42.

MARING, JOEL N. (Ella L.) 1ch farmer (hay grain) R H&L rd31 Cassadaga Arkwright tn H42.

MARING, LEE W. (Etta) 1ch farmer (hay grain) R 100a rd31 Cassadaga Arkwright tn H42⅛.

MARINO, ALFONZO (Elizabeth) farmer (hay grain grapes) O 20a rd6 Forestville Hanover tn H49.

MARK, M. L. (Edna) 4ch laborer Taylor condensery (garden truck) O H&L Watts Flats Harmony tn H127.

MARKHAM, AARON (Myrtle) 4ch "Chestnut Maple Farm" farmer grape grower (grapes) s pure bred chickens O 77½a rd19 Portland Portland tn T H72.

MARKHAM, ADELBERT (Nellie) 2ch dairyman (grain) O 174a rd33 S Dayton Villenova tn T H34.

MARKHAM, ALICE rd17 Fredonia Pomfret tn H60⅛.

MARKHAM, ALVIN E. (Alice) 2ch farmer (grapes) s grapes O 40a rd17 Fredonia Pomfret tn T H60⅛.

MARKHAM, HILEY J. (Jennie) 4ch "Willow Brook Farm" farmer (oats corn hay) s dairy O 90a rd43 Dewittville Ellery tn H26⅛.

MARKHAM, OLIVER (Amanda S.) 2ch "Full View Farm" s small fruits O 44a Ripley Ripley tn T H25⅛.

MARKHAM, STEPHEN A. (Alice) farmer (dairy) O 367a rd71 Falconer Poland tn T H22⅛.

MARKHAM, SYLVANUS A. (Joanna) 1ch farmer (hay) O 9a rd33 S Dayton Villenova tn T H37.

MARKHAM, WINFIELD L. (Lena) 2ch "Anchor Farm" farm bureau manager O 170a rd71 Falconer Poland tn H29⅛.

MARLETT, ORA J. (Sarah) 4ch "Neil Farm" farmer (chickens dairy) O 69a R 25a rd64 Ashville Harmony tn T H81.

MARQUARDT, AUGUSTA A. 1ch "Marquardt Farm" farmer (grapes) O 92a rd22 Westfield Westfield tn H21.

MARR, L. W. (Minnie) 8ch farmer (hay) O 50a O H&L rd56 Clymer French Creek tn T H8.

MARSALA, ANTHONY (Mary) 6ch farmer grape grower (grapes) O 50a rd20 Westfield Portland tn H41.

MARSH, ELMER 1ch farmer teamster (vegetables) O ½a rd42 Gerry Gerry tn H13⅛.

MARSH, E. H. (Hattie) 1ch farmer (grapes) O 18a rd22 Westfield Portland tn H49.

MARSH, ELMER H. (Edna) "C. G. Tripp Farm" farm manager (dairy) O 115a rd64 Ashville Harmony tn T H72⅛.

MARSH, FRANK J. (Ella M.) 5ch farmer grocer (hay) s poultry eggs O 102a O H&L rd55 Clymer Mina tn T H40½.

MARSH, G. W. (Lillian) farmer (grapes) O 26a Portland Portland tn T H32.

MARSH, HIRAM H. (Elizabeth) 8ch farmer (oats) O 63a WOS 101a rd74 Kennedy Poland tn H32⅛.

MARSH, JAS A. (Cora) farmer O ½a rd2 North East Ripley tn H56.

MARSHALL, HIRAM (Jane) 1ch farmer (dairy) s pure-bred Jerseys O 41a Sherman Sherman tn T H6.

MARSHALL, J. D. "Pleasant View Farm" farmer highway superintendent (dairy) O 82a rd55 Clymer Sherman tn T H54.

MARTIN, ANDREW (Orpha) 3ch "Bennent Farm" farmer (dairy) WOS 247½a Sherman Sherman tn T H21.

MARTIN, ALONZO J. (Alice) milk producer (corn) s seed potatoes O 97a R 40a rd81 Jamestown Kiantone tn T H2.

MARTIN, BERT R. (Maggie) 2ch farmer (grapes) O 24a rd16 Fredonia Pomfret tn H78.

MARTIN, CHAS (Mary) O 25a rd3 Silver Creek Sheridan tn H8.

MARTIN, CHAS. E. 3ch dairyman (grain) O 95½a rd8 Forestville Villenova tn H3.

MARTIN, CHAS. J. (Martha) 2ch farmer R H&L rd2 Silver Creek Hanover tn T H15.

MARTIN, EDWARD S. (Dora B.) 4ch farmer (hay) O 136a WOS 38a rd70 Falconer Gerry tn H46.

MARTIN, FRED (Mary) farmer (dairy) O 100a rd61 N Clymer Harmony tn T H90.

MARTIN, F. J. (Cora B.) 5ch farmer machinist (hay fruit) s grapes hay O 72a rd9 Forestville Hanover tn T H52.

MARTIN, FREDERIC P. 1ch farm manager teacher O 20a rd63 Ashville Harmony tn T H24⅛.

MARTIN, GUST (Bertha) 2ch "The Hart Farm" farmer (hay) s maple syrup O 95a O H&L rd51 Sherman Mina tn T H15.

MARTIN, GEO. A. (Lucy) 2ch farmer (grain grapes) O 26a rd3 Silver Creek Sheridan tn H5.

MARTIN, GEORGE L. farmer (grain) O 15a rd8 Forestville Villenova tn H3.

MARTIN, GILBERT R. (Mary S.) 2ch farmer (grapes) R 37½a rd20 Westfield Westfield tn T H9.

MARTIN, JOHN G. (Anna C.) farmer (hay grain) O 191a rd16 Fredonia Pomfret tn H95⅛.

MARTIN, LORENZO D. (Nettie E.) 1ch "McLean Farm" farmer paper hanger Martin rd Jamestown Ellicott tn T.

MARTIN, MARY S. 2ch farmer (grapes) O 37½a rd20 Westfield Westfield tn T H9.

MARTIN, OTIS J. (Grace F.) farmer (hay grain) O 260a rd9 Forestville Arkwright tn T H33.

MARTIN, O. L. (Bertha) 4ch farmer (hay) O 105a O H&L rd51 Sherman Mina tn T H21.

MARTIN, RICHARD C. (Kate) farmer (fruit dairy) O 22a rd17 Fredonia Pomfret tn T H46⅛.

MARTIN, W. G. (Augusta W.) 5ch farmer engineer (dairy) O 78a rd25 Mayville Chautauqua tn H62.

MARTIN, WALTER H. (Clarice) 2ch farmer (hay grain potatoes) R 75a rd28 Stockton Pomfret tn H98½.

MARTIN, WILLIAM H. (Mary E.) 1ch farmer grape grower (grapes) O 79a R H&L Main St Brocton Brocton tn T.

MARTIN, W. W. (Cora) farmer grape grower (grapes) O 35a rd18 Brocton Portland tn H40½.

MARTIN & SISTER, MISS MARIA "Bitter Sweet Farm" O 380a rd75 Lock Box 365 Jamestown Ellicott tn T H37.

MARTINSON, ARTHUR S. (Hilda) farmer milk dealer (garden truck) s milk R 12½a R H&L rd71 Falconer Poland tn T H29.

MARTINSON, K. AUGUST (Christina) 2ch farmer (dairy) O 116a rd52 Sherman Chautauqua tn T H84⅛.

MARTS, LOREN (Addie) 6ch farmer (hay) O 100a O H&L rd5 Corry French Creek tn T H49½.

MARVIN, CLAIR (Ida) 4ch farmer (hay) O 161a rd35 Cherry Creek Cherry Creek tn H1½.

MARZ, HENRY C. farmer dealer (grain) O 11¾a Sinclairville Gerry tn T H6.

MARZ, JOSEPH farmer (hay grain) O 50a rd39 Sinclairville Gerry tn T H8⅛.

MASMAN, CHAS. farmer (hay grain) s grapes butter O 35a rd3 Silver Creek Sheridan tn H13.

MASMAN, MISS MARY housekeeper rd3 Silver Creek Sheridan tn H13.

MASMAN, WILLIAM (Emma C.) 1ch farmer (hay grain) O 31½a rd3 Silver Creek H31⅛.

MASON, ARION "Mason Farm" farmer (hay) O 620a rd43 Dewittville Chautauqua tn H49.

MASON, CARL (Lou) 1ch farmer (grapes) O 50a rd46 Ripley Ripley tn T H2.

MASON, FRANK L. (Flora) 2ch farmer (hay grain) s beans R 126a rd7 Forestville Hanover tn T H40⅛.

MASON, GEORGE A. (Myra) farmer (hay grain) s buckwheat potatoes WOS 225a rd7 Forestville Hanover tn T H56.

MASON, J. A. (Pearl) 1ch farmer cider mill WOS 101a rd46 Ripley Ripley tn T H2.

MASON, JAMES W. (Carrie) 1ch farmer (hay grain) s beans potatoes R 126a rd7 Forestville Hanover tn T H40⅛.

MASON, MARY M. farmer (potatoes) O 5a Mason St Falconer Ellicott tn T H36.

MASON, CLYDE & EARL "Mason Estate" farm managers (dairy) O 213a rd63 Ashville Harmony tn T H18⅛.

MASSINGS, FRANK S. (Helen) 1ch farmer (hay) O 120a O H&L rd51 Sherman Mina tn T H21.

MASTERS, CHAS. (Susie) 2ch farmer teamster (dairy) O 214a rd60 N Clymer Sherman tn T H48⅛.

MASTERS, H. E. (Fannie) 2ch farmer (dairy) s dairy O 231a rd61 N Clymer Harmony tn T H91⅛.

MATHER, CHAS. H. (Amelia) 2ch "Chautauqua Lake Farm" farmer (dairy poultry) s eggs poultry O 100a rd26 Mayville Chautauqua tn T H65.

MATHER, GEO. A. (Rhoda J.) farmer O 110a Niobe Harmony tn T H126.

MATHER, WHITCOMB (Sophia K.) farmer (garden truck) O 191a O H&L Ellington Ellington tn H23.

MATHEWSON, CARL G. (Nellie) 3ch dairyman (hay) O 103a rd9 Forestville Villenova tn T H19⅛.

MATHEWSON, CLARENCE R. (Mary) 5ch dairyman (hay) O 100a rd9 Forestville Villenova tn T H41.

MATHEWSON, FRED (Mary E.) farmer O 5a rd2 Westfield Ripley tn T H17.

MATHEWSON, RANSOM A. (Anna) farmer (hay grain) O 240a O H&L rd36 Cherry Creek Arkwright tn H51.

MATHEYSON, W. (Minnie) 2ch dairyman (hay) O 250a rd9 Forestville Villenova tn H29⅛.

MATSON & SON, B. L. (Myrtle) 5ch poultryman baggage agent O ⅛a rd77 Jamestown Ellicott tn T H43⅛.

MATTESON, A. L. (Eva) 6ch dairyman (hay) O 56¾a rd8 Forestville Villenova tn T H16⅛.

MATTESON, GEO. I. (Bernice) 1ch machinist R H&L Portland Portland tn T H23½.

MATTESON, SILAS GUY (Allie Belle) 8ch dairyman (grain) O 88½a rd8 Forestville Villenova tn 8 H16.

MATTHEWS, GEORGE W. (Jennie) "The Burr Farm" farmer (potatoes grain) s potatoes buckwheat O 163a rd66 Ashville Busti tn H76⅛.

MATTISON, M. D. (Addie) farmer O 50a rd66 Ashville Harmony tn T H108.

MATTOCKS, CHAS. E. "Mattocks Farm" farmer (hay) O 95a rd70 Falconer Gerry tn H46.

MATTSON, AMEL (Betty C.) 2ch "Shady Lawn Poultry Farm" farmer (hay grain) s White Leghorn chicks O 62a rd83 Jamestown Ellicott tn T H17⅛.

MATTSON, ANDREW farmer (garden truck) O 14a Gen Del Jamestown Ellicott tn H17⅛.

MATTSON, HERMAN (Martina) 2ch "Riverview Farm" dairyman (hay) s potatoes WOS 111a rd86 Frewsburg Carroll tn T H21.

MAU, WILLIAM (Ida) farmer (garden truck) O 7a rd14 Fredonia Pomfret tn H53⅛.

MAUS, ELLIOTT N. (Margrette) 5ch farmer (hay grain potatoes) s dairy O 74a rd67 Bemus Point Ellery tn H45.

MAWHIR, BERT (Estella) 1ch farmer (grapes hay grain) s grapes O 20a rd22 Westfield Portland tn H49⅛.

MAWHIR, GEO. D. (Hattie L.) 1ch farmer (hay grain grapes) s grapes O 156a rd22 Westfield Portland tn H49⅛.

MAWHIR, MYNFORD (Alice) 3ch electrician R H&L rd18 Brocton Portland tn H28.

MAWHIR, MRS. NELLIE R. farmer (grapes) O 25a rd21 Westfield Portland tn H66.

MAXHAN, ROY farmer O 80a rd32 Cassadaga Charlotte tn H1⅛.

MAXSON, ALBERT R. (Edna) "Silver Hill Farm" farmer (hay grain) s grapes potatoes O 40a WOS 5a rd6 Forestville Hanover tn H70.

MAXSON, LEE (Luna) 1ch "Hill & Dale Farm" farmer (hay grain) s registered Jerseys O 193a rd7 Forestville Hanover tn T H75.

MAXSON, ROBERT L. "Hill and Dale Farm" farmer (hay grain) s registered Jerseys O 75a rd7 Forestville Hanover tn T H75.

MAXWELL, V. F. (Margaret) farmer (hay) O 100a rd60 N Clymer Harmony tn H83.

MAY, MRS. P. A. 1ch farmer (grapes fruit) O 53½a rd45 Ripley Ripley tn H8.

MAYBEE, WILLIAM C. (Bertha M.) 2ch painter O H&L West End Extension Falconer Ellicott tn H19.

MEAD, MRS. CHAS. 4ch (grapes) O 18a rd19 Portland Portland tn H32.

MEAD, GEORGE H. (Martha) 1ch "Saxton Farm" (grapes) R 110a R H&L rd12 Chestnut St Dunkirk Pomfret tn T H5.

MEAD, HENRY D. (Anna) 4ch "Mead Valley Stock Farm" farmer (potatoes) O 116a R 8¼a rd77 Jamestown Busti tn H57.

MEAD, MISS J. I. (grapes) O 7a rd19 Portland Portland tn T H55.

MEAD, MILTON J. (Henrietta) "Maple Row Farm" farmer (dairy) O 50a rd52 Sherman Sherman tn T H13.

MEAD, P. H. (Ethel) 2ch "Glen Mead" farmer (fruit vegetables) O 69a rd2 Silver Creek Hanover tn T H30.

MEAD, S. Y. 1ch farmer (hay) O 200a O H&L rd57 Clymer Creek tn H49½.

MEAD, U. W. (Clara H.) 3ch "Orchard View" farmer (fruit grain) O 56a R 10a rd2 Silver Creek Hanover tn T H30.

MEAD, W. B. (Ellene) 2ch "Brookside Fruit Farm" farmer grape grower (grapes) O 33a rd19 Portland Portland tn T H71.

MEAD, WHITMAN P. (Sarah) 3ch farmer (oats) O 150a rd77 Jamestown Busti tn H57.

MEAD, W. W. (Valena) 2ch farmer (grapes dairy) O 58a rd22 Westfield Portland tn T H64.

MEADE, W. F. (Maggie) 3ch "John Stebbins Farm" farmer (dairy registered Holsteins) O 88a rd52 Sherman Sherman tn T H16.

MEADOWS, A. E. (Thresa L.) 7ch farmer (buckwheat potatoes) O 360a rd31 Cassadaga Arkwright tn H31.

MEASOR, LESLIE P. 4ch farmer (dairy) O 165a rd65 Ashville Harmony tn T H107.

MECUSKER, DUDLEY (Edna) 1ch "Clover Nook Farm" farmer assessor (potatoes hay grain) s dairy fruit potatoes O 94a R 15a rd69 Bemus Point Ellery tn T H74⅛.

MEE, C. R. farmer s milk R 165a rd83 Jamestown Poland tn T H40⅛.

MEE, RAYMOND (Mary) 1ch farmer (oats corn potatoes) s milk R 165a rd83 Jamestown Poland tn T H40⅛.

MEE, RALPH THOMAS (Berle) 2ch "Mee Fruit and Dairy Farm" farmer (hay corn) s apples O 191a R 50a rd71 Falconer Poland tn T H19.

MEE, WM. W. JR. (Esther) 3ch farmer (grain) s milk R 220a rd71 Falconer Poland tn T H19.

MEEDER, BROS. dairymen (hay grain) O 160a rd48 Ripley Ripley tn T H44⅛.

MEEHL, JACOB (Lettie) 2ch "Hildred Farm" farmer rd45 Ripley Ripley tn T H21.

MEERDINK, FRANK W. (Mary) 1ch miller O 1½a N Clymer Clymer tn T H12.

MEERDINK, JOHN A. (Sarah) farmer (hay) O 40a O H&L rd57 Clymer French Creek tn T H12.

MEERDINK, JOHN B. (Delia C.) farmer (hay) s poultry O 10a rd56 Clymer Clymer tn H22.

MEERDINK, WILLIAM T. (Addie) 4ch farmer (hay) O 20a N Clymer Clymer tn T H6.

MEKUS, ANDREW (Mary) 5ch farmer (hay) O 65a rd12 Van Buren Rd Dunkirk Pomfret tn H4⅛.

MELLOR, MRS. ELVIRA 1ch housekeeper (grain potatoes) O 8a rd41 Sinclairville Stockton tn H54.

MELLOR, EVERETT N. sawyer rd41 Sinclairville Stockton tn H54.

MELLOR, MISS LUCIA M. housekeeper rd41 Sinclairville Stockton tn H54.

MELQUIST, CHARLES J. (Linna) 4ch farmer (garden truck) s berries garden truck O 18a rd83 Jamestown Ellicott tn H18.

MELQUIST, FRITZ T. (Anna) 7ch farmer O 118a rd76 Jamestown Ellicott tn H1⅛.

MELQUIST, WILLIAM O. A. (Alma S.) 1ch farmer garden truck O 20a rd83 Jamestown Ellicott tn H18.

MELYUST, GUST (Amelia) farmer O 12a rd83 Jamestown Ellicott tn H17⅛.

MENGES, PHILIPP A. "Lone Pine Stock Farm" farmer (registered Guernsey stock dairy) s registered Guernseys O 100a rd63 Ashville Harmony tn T H41.

MERCHANT, A. C. (Ella) 3ch driller O H&L rd14 Fredonia Pomfret tn H58.

MEREDITH, JOSEPH D. (Jennie) 1ch "Pine Ridge Farm" farmer (hay) O 200a rd79 Jamestown Busti tn H98.

MERICKLE, FRANK J. (Lorane) 2ch farmer grape grower (grapes) O 90a rd17 Fredonia Portland tn T H7.

MERINTO, JOE (Antonia) 4ch farmer (grapes) O 22a rd8 Dunkirk Sheridan tn H40.

MERK, CARL (Cecelia) dairyman (corn) O 66a rd72 Kennedy Poland tn H10.

MERRDINK, GARRET farmer (hay) O 120a rd61 N Clymer Clymer tn H19.

MERRIAM, C. J. (Jemima) farmer (vegetables) O 10a rd27 Mayville Portland tn H77⅛.

MERRIAM, N. R. (Lottie J.) 5ch "Chautauqua Stock Farm" farmer (diary) R H&L rd26 Mayville Chautauqua tn H83.

MERRILL, GEO. C. (Florence L.) 2ch farmer (corn grapes) R 63a R H&L rd3 Silver Creek Sheridan tn T H15⅛.

MERILL, JENNESS N. (Lula) 1ch farmer milk dealer (fruit vegetables dairy) s berries WOS 101a rd16 Fredonia Pomfret tn T H63.

MERRILL, JERRY S. (Jennie) farmer R H&L rd18 Brocton Portland tn T H9.

MERRITT, JAMES T. (Gladys) 2ch "Merritt Estate" farmer (grapes) rd10 Dunkirk Sheridan tn T H62.

MERRITT, NELSON G. 1ch "Merritt Farm" farmer (grapes) O 101a rd10 Dunkirk Sheridan tn T H62.

MERVIN, MRS. LUCINDA P. nurse rd7 Forestville Hanover tn H78.

MERZ, FRANK (Lena C.) 4ch "Sunnyside Farm" farmer bank president O 130a R 36a 211 Main St Jamestown T.

MESEL, EARNEST (Gertrude) 3ch farmer (dairy) O 155a rd59 Sinclairville Ellington tn H3.

MESEL, HIRAM A. (Lottie) farmer (potatoes) s new potatoes from the ball O 152a rd36 Cherry Creek Cherry Creek tn H11.

MESPELL, EDWARD (Etta) 4ch farmer O 20a rd40 Sinclairville Charlotte tn H46.

MESSENGER, J. C. (Velma) 1ch "Twitchel Farm" farmer (grain) O 123a rd54 Sherman Harmony tn H29.

MESSENGER, WAYNE (Sarah) "Guy Carter Farm" farmer rd82 Jamestown Kiantone tn H20.

MESSINGER, A. C. (Cordelia) farmer (dairy) O 100a Summerdale Chautauqua tn H59.

METCALF, ALFRED (Miriam) 1ch wool sorter poultryman R ½a Mason St Falconer Ellicott tn.

METCALF, C. K. (Maud) farmer O 97a rd26 Mayville Chautauqua tn H64⅛.

METCALF, RICHARD B. "Metcalf Farm" farmer (hay) s hay O 30a rd77 Jamestown Ellicott tn H40.

METZGER, JOHN P. (Emilie) farmer (tomatoes) O 32a rd11 Roberts Rd Dunkirk Dunkirk tn T H12.

METZLER, NICHOLAS (Lydia A.) 1ch farmer (grapes) O 57a rd14 Fredonia Arkwright tn H16.

METZLER, PETER 1ch merchant O 2a rd16 Fredonia Pomfret tn T H57⅛.

METZLER, WILLIAM 1ch grocer R store rd16 Fredonia Pomfret tn T.

MEYER, DANIEL H. (Clara) 4ch farmer teamster O 8a rd12 Willow Rd Dunkirk Dunkirk tn T H6.

MEYER, JOHN teamster farmer O 10a rd12 West Front St Dunkirk Dunkirk tn T H2.

MEYER, JACOB B. (Mary) 9ch "Old Homestead" farmer (grapes berries) s fruit O 60a rd10 Dunkirk Sheridan tn T H47.

MEYER, J. H. (Maud) "Klondike Farm" farmer (dairy) O 277½a rd50 Sherman Sherman tn T H1.

MEYER, WILLIAM F. (Emeline) 3ch farmer (dairy hay) O 139a R 100a rd77 Jamestown Busti tn T H51.

MEYERINK, BENJ. (Sarah J.) 2ch farmer (hay grain) O 119a O H&L rd58 Clymer French Creek tn H41⅛.

MEYERINK, F. E. (Della) farmer (hay) R 83a rd55 Clymer Clymer tn H17.

MEYERS, F. C. (Maud) 1ch dairyman (apples potatoes) O 75a rd73 Kennedy Poland tn H12⅛.

MEYERS, JOS. F. (Martha) 2ch mechanic O 2a rd6 Forestville Sheridan tn H34.

MEZZIO, GEO. (Frances) 9ch farmer (grapes) O 23a rd9 Forestville Sheriden tn T H49.

MICHAEL, J. H. JR. "Fair View Farm" farmer (hay grain) s eggs veal calves rd70 Falconer Ellicott tn T H8.

MICHAEL, L. R. "Fair View Farm" farmer (hay grain) s eggs veal calves rd70 Falconer Ellicott tn T H8.

MICHAEL & SONS J H. "Fair View Farm" farmer (hay grain) s eggs veal calves O 95½a rd70 Falconer Ellicott tn T H8.

MICHALAK, WM. (Katherin) 8ch "Cassidy Farm" locomotive worker R 50a R H&L rd11 Roberts Rd Dunkirk Dunkirk tn T H9.

MICHIELSEN, FERN J. (Bertha) 3ch farmer mason (garden truck) R H&L Ellington Ellington tn H16.

MIDDLETON, F. R. (Nellie P.) farmer (grapes berries) O 70a rd25 Mayville Chautauqua tn H30.

MIKKELSON, JAMES M. farmer (hay) O 155a rd62 Niobe H 104⅛.

MILES, D. H. farmer rd6 Forestville Hanover tn H49⅛.

MILES, H. C. (Ora) farmer (grapes) O 67a rd3 Silver Creek Sheridan tn H31⅛.

MILES, MYRON A. (Elizabeth) 2ch farmer (dairy) O 184a R 17a rd44 Dewittville Chautauqua tn T H44.

MILES, S. L. (Sarah) farmer fur buyer O 19a Gerry Gerry tn T H38.

MILITELLO, ANTHONY (Jennie F.) farmer cement manufacturer (grapes) s grapes O 35a O H&L 31 Jefferson St Westfield Westfield tn T.

MILKS, MANLEY K. (Lena A.) 3ch farmer stock dealer (hay) s sweet corn O 120a R2a Main St Frewsburg Box 247 Kiantone tn T H14⅛.

MILLARD, ALBERT (Mabel) 1ch "Ames Farm" farmer R H&L rd30 Cassadaga Charlotte tn H1⅛.

MILLER, A. farmer (dairy grapes) O 80a rd45 Ripley Westfield tn H55.

MILLER, A. D. (Adaline) farmer (dairy) s dairy O 126a rd26 Mayville Chautauqua tn T H83⅛.

MILLER, B. E. (Anna) "Chas Wood Farm" farmer (dairy) WOS 86a rd52 Sherman Chautauqua tn T H90.

MILLER, CARL 2ch farmer (grapes) O 100a rd16 Fredonia Pomfret tn H63.

MILLER, C. HARRISON (Emma L.) farmer (garden truck) O 4a O H&L Fentonville Carroll tn H31.

MILLER, CLEAVE G. (Hazel) 1ch brick layer O 1a rd3 Silver Creek Sheridan tn T H31⅛.

MILLER, MISS CARRIE L. farmer bank clerk (grapes) O 20a rd20 Westfield Westfield tn T H8⅛.

MILLER, CHAS. L. (Nellie M.) 2ch dairyman (hay) s high grade Ayrshire cattle WOS 132a rd70 Falconer Ellington tn T H27.

MILLER, EARL (Jessie) farmer (dairy) O 125a rd28 Stockton Stockton tn T H41⅛.

MILLER, EARL 1ch basket manufacturer saw mill O 4a rd16 Fredonia Pomfret tn T H57⅛.

MILLER, MRS. ELIZABETH 1ch farmer (grain) O 47a rd75 Jamestown Gerry tn H25.

MILLER, FRANCIS C. 3ch farmer (hay) s dairy O 147a rd68 Bemus Point Ellery tn T H51.

MILLER, FRED C. (Flossy) 2ch farmer (grapes) O 57a rd6 Forestville Sheridan tn T H39.

MILLER, HARRY (Gertrude) farmer (dairy) O 60a rd53 Sherman Westfield tn H66.

MILLER, HENRY 1ch farmer (grain) O 24a R 17a WOS 12a rd37 Cherry Creek Cherry Creek tn H20.

MILLER, HENRY B. (Anna) 2ch farmer mechanic (grapes) s grapes R 12a R H&L rd3 Silver Creek Sheridan tn H2⅛.

MILLER, H. F. (Mae) farmer (hay grain) s milk R 102a rd28 Stockton Pomfret tn H101.

MILLER, JAMES (Elizabeth) 1ch farmer (corn potatoes) O 81a rd74 Kennedy Poland tn T H25⅛

MILLER, JOHN dairyman (hay grain) 0 50a R 144a rd33 South Dayton Villenova tn T H7 2-8.

MILLER, JOHN farmer (dairy sheep) s honey O 50a rd53 Sherman Chautauqua tn T H66.

MILLER, JOHN (Lena) farmer (hay grain potatoes) O 75a rd31 Cassadaga Arkwright tn T H41⅛.

MILLER, J. A. (Sophia B.) farmer (hay grain) O 150a rd8 Forestville Arkwright tn H 25⅛.

MILLER, JOHN G. (Rose) 3ch "Kent Farm" farm manager (hay grain) s dairy O 1500a rd78 Jamestown Busti tn T H48½.

MILLER, LEON S. (Retta) 2ch farmer (grain) WOS 125a rd64 Ashville Harmony tn T H80.

MILLER, MRS. MINNIE 1ch O 173½a rd68 Bemus Point Ellery tn T H41⅛.

MILLER, MARY S. 5ch "Maple Row Farm" farmer (hay oats) O 127a O 4a H&L rd17 Berry Rd Fredonia Pomfret tn T H20.

MILLER, P. E. (Emogene C.) "El Nidito Farm" farmer (garden truck) O 18a Frew Run Rd Frewsburg Carroll tn T H8.

MILLER, RAY (Alida) dairyman (hay) O 100a R 15a rd35 Cherry Creek Cherry Creek tn T H25⅛.

MILLER, ROBERT J. (Lydia L.) 1ch farmer (hay) O 65a rd35 Cherry Creek Cherry Creek tn T H25.

MILLER, WILLIAM E. (Emma) farmer s dairy O 21a rd81 Jamestown Kiantone tn H28.

MILLER, WARNER H. (Iva D.) 3ch "Shady Nook Farm" farmer painter (dairy) O 30 1-3a R 43a rd26 Mayville Chautauqua tn T H82⅛.

MILLER, WILLARD H. (Jessie) farmer (hay oats corn) WOS 173½a rd68 Bemus Point Ellery tn T H41⅛.

MILLER, WILLIAM J. (Harriet) 1ch farmer (grain hay grapes) WOS 125a rd6 Forestville Hanover tn H68⅛.

MILLER, WILLIS M. (Ruby) farmer (grain) O 40a rd68 Bemus Point Ellery tn T H51.

MILLONZI, PHILLIP (Carrie) 7ch farmer grape grower (grapes) O 35a rd19 Portland Portland tn H10 2-8.

MILLS, MRS. SEENA "Knowl-Wood Place" housekeeper (garden truck) O 11½a rd26 Mayville Harmony tn H5.

MILLSPAW, FRANK M. (Georgia G.) 1ch dairyman (hay) s Holsteins O 394½a O H&L Ellington Ellington tn T H23.

MILSPAW, G. W. (Jennie R.) 6ch dairyman (hay) s pure-bred Holsteins O 240a O H&L Star route Conewango Valley Ellington tn T H23.

MINA, FRED (Sarah) 1ch farmer (hay) O 71a rd55 Clymer Clymer tn H4.

MINA, HERMAN farmer (hay oats) O 67½a rd56 Clymer Clymer tn H2.

MINA, J. W. (Hattie) 1ch farmer (dairy) O 92a rd55 Clymer Sherman tn H45.

MINEHAN, P. F. (Mary) 4ch farmer (dairy) O 48a rd3 Silver Creek Sheridan tn T H2⅛.

MINER, A. W. (Ella) farmer (poultry) O 12a rd44 Dewittville Chautauqua tn H41.

MINIGER, RAY (Addie) 4ch farmer O H&L rd65 Ashville Harmony tn T H86⅛.

MIRTH, ANDREW (Helen) 2ch farmer s vegetables fruit WOS 78a rd3 Silver Creek Sheridan tn T H1

MIRTH, JOHN (Cora M.) 6ch farmer mechanic (garden truck) R 12a R H&L rd10 Dunkirk Sheridan tn T H63.

MITCHELL, GEORGE H. (Willlana) 1ch farmer contractor (vegetables) O 4a O H&L rd75 Jamestown Ellicott tn H37.

MITCHELL, MRS. HARRIET E. 1ch housekeeper (garden truck) O 2a O H&L rd44 Dewittville Chautauqua tn H41.

MITTERMEYER, FRED (Alice) 1ch farmer (grapes) R H&L rd10 East Lake Rd Dunkirk Dunkirk tn T H3.

MITTERMEYER, HENRY farmer (grapes) s grapes O 25a rd10 East Lake Rd Dunkirk Dunkirk tn T H3.

MOLIN, CHARLIE farmer (potatoes) s potatoes R 4a rd75 Jamestown Ellicott tn H30.

MOLIN, GUST (Margarett) 2ch "Aldrich Farm" farmer (hay grain) O 34½a WOS 30a rd67 Bemus Point Ellery tn H17 2-8.

MOLIN, JOHN (Hilda) 4ch farmer (dairy) O 25a rd28 Stockton Stockton tn H31⅛.

MOLLNOW, WM. C. (Adolphun) 2ch farmer (tomatoes grapes) s red raspberries O 12a WOS 15a rd2 Silver Creek Hanover tn T H15.

MONDIO, JAMES (Josephine) 2ch farmer (grapes) O 40a rd6 Forestville Hanover tn T H53.

MONICO, PATSY "Forzillo & Monico Farm" farmer (garden truck) O 60a Cherry Creek Cherry Creek tn.

MONTAGUE, GEORGE E. & J. P. farmers (small fruit) s berries garden truck O 5a Church St Sinclairville Charlotte tn T.

MONTFORT, H. M. farmer (hay grain grapes) O 100a rd19 Portland Portland tn H74.

MONTFORT, W. J. (Carrie) 2ch "Breezy Cove Farm" farmer (grapes) O 23½a rd19 Portland Portland tn H12⅛.

MOODIE, EARL E. (Bertha) 4ch farmer (hay) O 22a O H&L rd58 Clymer French Creek tn T H44.

MOODY, CHARLES (Louisa) 1ch farmer (grain hay) O 196a R 20a rd70 Falconer Ellicott tn H9.

MOON, J. E. 3ch farmer (potatoes tomatoes) O 2a Fredonia Pomfret tn H52.

MOON, WALLACE W. (Euphana) farmer (grain) O 100a rd76 Jamestown Ellicott tn T H26.

MOORE, ALBERT (Grace) 6ch "Locust Lawn Farm" farmer (fruit vegetables) s tomatoes berries O 39a rd2 Silver Creek Hanover tn T H30.

MOORE, ALBERT L. (Nina) 1ch farmer (hay) O 25a O H&L rd58 Clymer French Creek tn H39.

MOORE, ARTHUR L. (Editha) 5ch farmer (hay) O 100a O H&L WOS 10a rd57 Clymer French Creek tn H18.

MOORE, ASA L. (Ellen A.) 2ch "Maplerow Farm" dairyman (hay) O 66a rd86 Frewsburg Carroll tn H30⅛.

MOORE, B. T. (Olive) 4ch farmer engineer (vegetables) O 4a rd71 Falconer Poland tn H33.

MOORE, ELTON H. (Louise) farmer (dairy) O 92½a rd52 Sherman Sherman tn T H61½.

MOORE, ERWIN C. (Malinda) dairyman (hay) WOS 20a rd86 Frewsburg Carroll tn H35.

MOORE, E. J. (Terressa) 2ch "Pelton Farm" farmer (dairy) WOS 179a rd50 Sherman Sherman tn T H3⅛.

MOORE, WM. HAROLD (Frances) "Moore Farm" farmer (grain dairy) O 99a rd64 Ashville Harmony tn H74.

MOORE, H. C. (Mary) 3ch farmer milk dealer (hay grain) s milk O 79a O H&L 105 Prospect St Jamestown Jamestown tn T.

MOORE, MARTIN L. (Sytha L.) 1ch (hay) O 20a rd86 Frewsburg Carroll tn H35.

MOORE, VERNON J. (Nellie D.) 1ch "Ezra Rogers Farm" farm manager (grapes) R 5a WOS 42½a rd23 Westfield Westfield tn T.

MOORE, WILL A. (Airitta) farmer (hay) O 88a O H&L rd57 Clymer French Creek tn T H10.

MOORE, WILLIAM "Moorside Farm" fruit grower (grapes) O 87a rd14 Fredonia Pomfret tn T H53.

MOORE, WILLIAM H. (Mina M.) 5ch "Maple Shade Farm" dairyman (hay) s Chester White hogs Rhode Island Red chicks O 50 7-10a rd86 Frewsburg Carroll tn T H30.

MORAN, CHAS. W. (Lotta P.) farmer (grapes) WOS 104a rd16 Fredonia Pomfret tn T H77.

MORAN, T. "Lake Front Farm" farmer (hay grain) O 28a rd2 Silver Creek Hanover tn H2.

MORAN, THOMAS (Luella) farmer banker (grapes) O 104a rd16 Fredonia Pomfret tn T H77.

MOREHOUSE, FREDERICK (Martha) 2ch farmer (fruit) O 15a rd45 Ripley Ripley tn H21⅛.

MOREWOOD, WILLIAM H. (Lilly May) farmer O 30a O H&L rd12 West Lake Rd Dunkirk Dunkirk tn T H13.

MOREY, A. L. farmer (hay) O 10a rd62 Niobe Harmony tn H110.

MOREY, E. D. (Anna) 1ch "Gorge View Farm" farmer (hay grain fruit) s tomatoes grapes O 32a rd2 Silver Creek Hanover tn T H30.

MOREY, FRED (Itha) 6ch dairyman (buckwheat) O 250a rd8 Forestville Villenova tn H4.

MOREY, WALLACE W. (Emma J.) 1ch farmer (hay dairy) s eggs WOS 150a rd64 Ashville Harmony tn H77.

MORGAN, ALFRED (Sophia) farmer (hay) O 13a rd80 Jamestown Busti tn H45.

MORGAN, D. H. fruit grower (grapes) O 5a Fredonia Pomfret tn T H15⅛.

MORGENSTERN, C. L. (Carrie) 3ch dealer in live stock (live stock) O 101½a O 2H&L 39 E Chautauqua St Mayville Chautauqua tn T.

MORGAN, FRED E. (Minnie) 1ch farmer timber contractor O 60a Ripley Ripley tn H13.

MORGAN, GERALD E. (Anna) farmer (hay grain) O 100a rd79 Jamestown Busti tn H75½.

MORGAN, HARRY (Alice) farmer O 5a Celoron.

MORGAN, HIRAM F. 1ch "Fair View Farm" farmer (grapes) O 30a rd17 Fredonia Pomfret tn T H41⅛.

MORGAN, JUDSON A. farmer (hay) O 160a rd57 Clymer French Creek tn T H19⅛.

MORGAN, WILLIAM J. (Emma) 3ch farmer (garden truck) O 1a rd81 Jamestown Kiantone tn H28.

MORGANSTERN, JOHN R. (Clara M.) "Morganstern Farm" farmer (grapes) O 106a rd22 Westfield Westfield tn H41⅛.

MORGENSTERN, LEWIS L. (Emma) farmer (grapes) O 10a rd11 East Main St Dunkirk Pomfret tn T H18.

MORGENSTERN, L. E. (Emma A.) fruit grower (grapes) O 10a rd12 Dunkirk Pomfret tn T H18.

MORLEY, FRANK W. (Hilda) 2ch dairyman (hay grain) s live stock O 139a rd40 Sinclairville Charlotte tn H34⅛.

MORLEY, FRED (Bertie) 5ch farmer (dairy) O 125a rd40 Sinclairville Charlotte tn H24 2-8.

MORLEY, FRED SR. (Barbara) 2ch dairyman (hay grain) O 100a rd40 Sinclairville Charlotte tn H34⅛.

MORLEY, HAROLD G. (Lotta) "Morley Farm" farmer (dairy) WOS 113a rd63 Ashville Harmony tn T H20.

MORLEY, HARRY (Elizabeth) 4ch "Morley Farm" dairyman (hay) O 50a rd71 Falconer Poland tn H29⅛.

MORLEY, MRS. LOVICA J. farmer O 14a Ashville Harmony tn T H64.

MORLEY, MARTIN V. (Lovica) 1ch farmer O 114a Ashville Harmony tn T H64.

MORRIS, MRS. IDA S. "Morris Park" fruit grower (grapes) O 24a rd12 Dunkirk Pomfret tn T H18.

MORRINSON, ALFRED (Mary M.) farmer (grapes) O 10a rd17 Fredonia Pomfret tn H46⅛.

MORRISON, CLAYTON H. (Dora) 7ch "Hill Crest Farm" farmer grape grower (grapes) O 58a O H&L rd18 Brocton Portland tn H20⅛.

MORRISON, EMMET H. (Nellie) 3ch farmer fireman (garden truck) R 16a Frewsburg Carroll tn H47.

MORRISON, F. S. (Eva) 3ch farmer (grapes) O 118a rd14 Fredonia Sheridan tn H54.

MORRISON, LESLEY S. (Florence) 3ch farm manager (garden truck) R H&L rd10 Dunkirk Sheridan tn T H29.

MORRISON, M. E. (Elizabeth) farmer (grapes) O 46a rd6 Forestville Sheridan tn H34.

MORSE, CHAS. B. (Anna D.) 1ch "The Locust Farm" farmer (hay grain) O 116½a O H&L rd51 Sherman Mina tn T H5.

MORSE, EARL S. (Charlott) 3ch "Balsam Terrace" farmer (dairy) O 45a rd74 Kennedy Poland tn T H26.

MORSE, G. L. (Mary) 4ch "The Pelton Farm" farmer (hay) R 130a R H&L rd51 Sherman Mina tn H10.

MORSE, GEO. C. (Nettie) "Sunset View Farm" farmer s corn grapes O 22a rd10 Dunkirk Sheridan tn T H30.

MORSE, J. H. (Lena H.) 2ch "Fountain Park" farmer O 41a rd10 Dunkirk Sheridan tn H29.

MORSE, LEO S. (Ida) 6ch farmer teamster O 36a rd72 Kennedy Poland tn H13.

MORSE, RANDOLPH W. (Myrtle) 2ch "P. F. Lewis Farm" farmer (dairy) WOS 160a rd63 Ashville Harmony tn T H71.

MORSE, S. P. 1ch farmer grape grower (grapes) O 103a Portland Portland tn T H32.

MORSE, WALTER G. (Myra) 2ch farmer (strawberries) O 27a rd78 Jamestown Busti tn H41.

MORSE, WM. (Eva) O H&L Ashville Harmony tn.

MORSE, W. R. farmer (garden truck) O 21a Fredonia Pomfret tn T H15⅓.

MORTON, ALLAN R. (Ethel) 2ch farmer (Chester White hogs) WOS 56a rd63 Ashville Harmony tn T H8⅓.

MORTON, MRS. AMELIA M. 1ch "Morton Farm" housekeeper O 56a rd63 Ashville Harmony tn T H8⅓.

MORTON, G. R. (Hulda) 3ch "A. B. Swetland Farm" farm manager (live stock registered Holsteins) O 137a rd27 Mayville Chautauqua tn T H22.

MORTON, JUSTIN B. (Mildred) "Morton Heights" farmer (apples) s apples O 110½a rd63 Ashville Harmony tn T H8.

MORVCICK, JOHN (Rosa) farmer (hay grain) O 152a rd79 Jamestown Busti tn H66.

MOSS, ALTON (Iva) 3ch farmer (grain hay) O 40a rd67 Bemus Point Ellery tn H49.

MOSS, ALTON L. (Iva) 3ch farmer (hay grain) O 32¼a R 75a WOS 50a rd67 Bemus Point Ellery tn T H45.

MOSS, BENJAMIN (Eliza) farmer (hay) O 8a rd33 S Dayton Villenova tn T H27.

MOSS, WILL H. (Lucy E.) 4ch farmer (hay grain) s milk R 135a rd7 Forestville Hanover tn H79.

MOSER, EDWIN F. (Annastasin) 2ch farmer (grapes) s grapes O 35a rd11 Bennett Rd Dunkirk Dunkirk tn H24⅓.

MOSHER BROS. farmers (hay grain) s milk WOS 176a rd7 Forestville Hanover tn H57.

MOSHER, FRED D. (Bell) 1ch farmer painter O 20a rd71 Falconer Poland tn H34.

MOSIER, E. C. (Ida) laborer O 1¾a rd2 Silver Creek Hanover tn T H33⅓.

MOSSMAN, H. X. (Lucy) 1ch farmer (grapes) O 107a rd19 Portland Portland tn T H72⅓.

MOSSMAN, HUGH (Dorothy) farmer (grapes) O 84a rd19 Portland Portland tn T H57⅓.

MOSSMAN, MILLARD L. (Milly) 3ch "Hickory Grove Fruit Farm" farmer grape grower (grapes) O 57a rd19 Portland Portland tn T H72.

MOUNT, CHAS. W. (Maber) 2ch farmer (grain) O 150a R 9a rd36 Cherry Creek Cherry Creek tn H3.

MOUNT, GEO. W. (Nell) 1ch "Dennison Green Houses" growing vegetable plants (tomato plants) O 5a rd2 Silver Creek Hanover tn T H30.

MOUNT, HERMAN C. (Henrietta) 1ch dairyman (fruit) O 79a rd35 Cherry Creek Cherry Creek tn T H26.

MOUNT, S. "Mount Estate" (hay) O 17a Cherry Creek Cherry Creek tn H25.

MOUNT, SQUARE E. (Alta) farmer (grain) O 103a rd36 Cherry Creek Cherry Creek tn H12.

MOUTFORT, H. M. rd19 Portland Portland tn H74.

MUCH, JOHN C. (Kate) farmer (hay grain) O 86½a rd2 Silver Creek Hanover tn T H36.

MUELLER, CARL (Olga) farmer (hay) O 120a O H&L rd51 Sherman Mina tn T H23.

MULHALLAND, JAMES (Matie) 1ch farmer (dairy grapes) s grapes O 100a rd25 Mayville Chautauqua tn H52.

MULKINS, JESSE (May) 3ch farmer (corn) s corn O 54a rd1 Irving Hanover tn H10.

MULKIN, N. T. (Alice) farmer (grapes) O 134a rd46 Ripley Ripley tn H46.

MULKINS, ONCE A. (Ida M.) farmer (corn vegetables) O 60a rd1 Irving Hanover tn H10.

MUNDANIOHL, CHAS. J. farmer (hay) R 205a R H&L rd3 North East Mina tn H29.

MUNGER, CHAS. (Carabel) 2ch farmer (dairy) O 61a rd43 Dewittville Stockton tn H38.

MUNGER, GEO. H. farmer (hay grain) s milk O 113a rd28 Stockton Pomfret tn T H99½.

MUNGER, WM. E. (Margaret) 1ch farmer (dairy) O 160a Stockton Stockton tn T H26.

MUNHALL, W. & B. farmers (grapes tomatoes) O 20¼a rd19 Portland Portland tn H30.

MUNN, CLARENCE E. (Sadie H.) farmer (dairy) s milk O 114a rd66 Ashville Harmony tn T H132.

MUNSON, ALSON N. (Julia A.) farmer (grapes) O 17a rd20 Westfield Westfield tn T H9.

MUNSON, ARLINGTON (Ethel) farmer (dairy) WOS 75a rd43 Dewittville Stockton tn H52⅛.

MUNSON, GUST (Anna) 3ch "Emily Hill Farm" farmer (grain) O 164a rd84 Frewsburg Poland tn T H38.

MUNSON, GEORGE F. (Ellen) 2ch "Locust Springs Farm" farmer O 50a R 2a rd27 Mayville Portland tn H77.

MUNSON, HARVEY A. (Margaret) "Sheltered Nook Farm" farmer (dairy) O 73a rd27 Mayville Chautauqua tn H26.

MUNSON, M. G. (Carrie) 1ch farmer (grain dairy) O 60a rd19 Portland Portland tn T H54.

MUNSON, WM. (Rose) 1ch farmer (dairy) WOS 176a rd44 Dewittville Stockton tn T H26.

MURCH, WILLIAM C. (Ethel) 1ch carpenter Gerry Gerry tn H26.

MURDOCK, L. M. (Austa) 6ch "Miles Farm" farmer R H&L rd44 Dewittville Chautauqua tn H44.

MURNAN, PATRICK (Elizabeth) 3ch merchant O H&L rd71 Falconer T H29.

MURRAY, MRS. EMMA E. "Bay View Farm" housekeeper rd67 Bemus Point Ellery tn H46⅛.

MURRAY, JOSEPH T. (Tunie) 3ch "Cobb Farm" farmer (corn hay) O 100a rd70 Falconer Elliott tn H10⅛.

MURRAY, L. H. (Lillian) 1ch farmer (grapes) O 18½a rd11 Dunkirk Dunkirk tn H24⅛.

MUSCARELLO, JAMES T. (Fortunata) farmer (grapes) rd14 Fredonia Arkwright tn T H15.

MUSSO, EDWARD M. (Carrie) 2ch farmer grape grower (grapes) s tomatoes O 30a rd18 Brocton Portland tn H38.

MUSSO, SEBASTINA (Delfina) 2ch farmer grape grower (grapes) R 117a rd21 Westfield Portland tn T H47.

MUSZYUSKI, CASMIR (Sarah) 6ch railroad employee O 25a rd10 Dunkirk Sheridan tn H9.

MYERS, HARRY B. (Neva M.) 1ch dairyman (hay) O 40a rd85 Frewsburg Carroll tn H13.

MYERS, JOHN (Maud) 6ch farmer (hay) O 100a rd9 Forestville Villenova tn H19⅛.

MYERS, W. H. (Estella) mail carrier O 1½a rd2 Silver Creek Hanover tn T H5.

NAGLE, JOHN C. (Anna) 3ch farmer (garden truck) O 10a 813 Northampton St Buffalo.

NAKOSKI, JOHN (Ludwick) 7ch farmer (hay) O 85a O H&L rd57 Clymer French Creek tn H15.

NASCA, ROSOLINO (Teresa) farmer (grapes grain) O 50a rd10 Dunkirk Sheridan tn T H23.

NASH, A. M. (Martha) 2ch farmer (dairy) O 90a rd26 Mayville Chautauqua tn T H83.

NASH, THOMAS (Amy) 1ch "Nash Poultry Farm" farmer (hay) s pure-bred Plymouth Rock chicks O 5a rd36 Cherry Creek Cherry Creek tn H14.

NAVARA, BILLY (Rosa) 6ch farmer (fruit vegetables) O 75a rd2 Silver Creek Hanover tn H21.

NEAR, ELROY (Mamie) farmer O 7a Jaquins.

NEAR, HIRLEY A. farmer (grain) O 61a rd75 Jamestown Ellicott tn T H24½.

NEAR, HARRY G. farmer (hay grain) R 40a rd6 Forestville Hanover tn T H54.

NEAR, HILEY J. farmer (grain) O 129½a R 15a rd75 Jamestown Ellicott T H24½.

NEAR, H. L. (May) 8ch farmer (dairy) O 35a rd52 Sherman Sherman tn T H20.

NEAR, JOHN farmer (hay) O 115a O H&L rd75 Jamestown Ellery tn H63½.

NEARE, C. W. (Agnes) 1ch farmer (hay grain) R 60a rd7 Forestville Villenova tn H7⅛.

NEATE, MENZO W. (Blanche) 1ch farmer (hay) O 195a rd70 Falconer Ellicott tn T H8⅛.

NECKER, CHAS. W. farmer (hay grain) R H&L WOS 150a rd56 Clymer French Creek tn T H30½.

NECKERS, F. H. (Maude B.) 1ch farmer (grapes) O 60a rd46 Ripley Ripley tn T H18⅛.

NECKERS, JOHN P. (Minnie) 6ch farmer (hay) O 163a O H&L rd55 Clymer Mina tn T H37.

NECKERS, T. J. (Myra) 3ch farmer (hay) O 150a O H&L rd57 Clymer French Creek tn T H12.

NECKERS, WILL (Jennie) "Beaver Meadow Farm" farmer (hay) s cabbage potatoes O 110a O H&L rd58 Clymer French Creek tn T H40.

NEER, CLEON N, (Grace) 2ch farmer (dairy) O 32a rd25 Mayville Chautauqua tn H37.

NEEVI, HARRY H. (Rosatta) 1ch farmer laborer (grapes) O 9a rd17 Fredonia Pomfret tn T H62.

NEFF, GEORGE E. (Eliza) farmer (hay grain O 80a rd14 Fredonia Pomfret tn T H72.

NEIDMEYER, PETER (Freda) 3ch teamster R 2a rd18 Brocton Portland tn.

NEIL, CHAS. F. (Inez G.) 4ch "Neil Farm" farmer (dairy) O 340a rd66 Ashville Harmony tn T H100.

NEIL, JOHN H. (Alice) 6ch farmer (buckwheat) R 6a WOS 1a rd66 Ashville Busti tn H15.

NEILL, ANN V. 1ch farmer (grapes) s cherries O 12a Gale St Westfield Westfield tn T H16.

NEILL, JOHN (Margaret M.) farmer (grapes) s grapes O 10a 18 Clinton St Westfield Westfield tn T H1.

NEILL, SAMUEL farmer (grapes) s cherries O 17½a Gale St Westfield Westfield tn T H16.

NEILSON, JOHN farmer laborer R H&L rd74 Kennedy Poland tn H9.

NELSON, ALBERT (Mary O.) 2ch "Chautauqua Lake Dairy Farm" farmer (potatoes) s Holsteins and Percherons O 178a O H&L R 50a rd75 Jamestown Ellicott tn T H30.

NELSON, ARTHUR A. (Mamie M.) "Castle View Farm" dairyman (hay) R 48a WOS 84a Ellington Ellington tn H13⅛.

NELSON, ANNA C. farmer (potatoes) O 5a rd82 Jamestown Ellicott tn H52.

NELSON, AXEL E. (Jennie E.) 2ch "Shady Lawn Stock Farm" farmer (grain hay) s eggs poultry O 114a rd76 Jamestown Ellicott tn H3.

NELSON, ALFRED J. (Emily A.) 2ch dairyman (corn) O 120a rd42 Gerry Ellington tn H25⅛.

NELSON, ALFRED N. (Johanna) 1ch farmer (hay) O 22a rd79 English St Jamestown Jamestown tn T.

NELSON, MRS. ANNA O. 4ch "Harvey Homestead" farmer (grain hay potatoes) s horses dairy WOS 252a rd43 Dewittville Ellery tn T H12.

NELSON, A. W. (Blanche) 2ch section foreman O 35a rd27 Mayville Chautauqua tn H24.

NELSON, AXEL W. (Emily) 4ch farmer (hay) O 33a rd80 Jamestown Busti tn H45.

NELSON, BERT (Carrie) 2ch farmer (hay) s dairy O 20a rd81 Jamestown Kiantone tn H30.

NELSON, MRS. BESSIE N. 1ch "Twin Spruce Farm" farmer s White Leghorns eggs O 43a Kennedy Poland tn T H8⅛.

NELSON, CHARLES (Anna S.) 2ch "River View Farm" O 111a O H&L Pearl St. Frewsburg Carroll tn T H7.

NELSON, CHRISTIAN (Laura) 3ch farmer O 180a rd82 Jamestown Ellicott tn T H56.

NELSON, CARL A. (Augusta) 3ch farmer (potatoes) O 100a rd79 Jamestown Busti tn H66.

NELSON, CARL A. (Anna) 1ch farmer (hay grain) O 109a rd80 Jamestown Busti tn T H80.

NELSON, CHARLES A. farmer upholsterer (potatoes) O 2½a O H&L 50 Benson St Jamestown.

NELSON, CHARLIE A. (Alice) 1ch dairyman (hay grain) O 95a rd40 Sinclairville Charlotte tn H34.

NELSON, CHRIST N. (Mary) 2ch farmhand O H&L rd78 Jamestown Busti tn H36.

NELSON, CARL R. "Clifton Superior Dairy Farm" milk dealer (potatoes) s milk O 4a rd75 346 Fluvanna Ave Jamestown Ellicott tn T H37⅛.

NELSON, CHARLES S. (Rosie) farmer s grade Jerseys O 21a Cherry Creek Cherry Creek tn H15.

NELSON, ERICK (Mary) 4ch "Fairview Farm" dairyman (hay) s potatoes dairy O 145a rd86 Frewsburg Carroll tn T H21.

NELSON, ELIZABETH C. farmer (hay) O 17a rd27 Mayville Chautauqua tn H19⅛.

NELSON, FRED (Augusta A.) 1ch farmer (dairy grapes) O 116a rd25 Mayville Chautauqua tn H32⅛.

NELSON, F. A. (Lena) farmer (hay grain) O 40a rd16 Fredonia Pomfret tn H87.

NELSON, FRANK G. (Carrie R.) 1ch farmer "Fairview Farm" (hay) s hay O 56a 702 Foote Ave Jamestown Ellicott tn.

NELSON, FRANK J. (Bertha) 4ch assembler farmer O H&L R ¼a East Everett St Falconer Ellicott tn H20.

NELSON, FRED O. (Edna M.) 6ch dairyman (hay) O 73a rd86 Frewsburg Carroll tn H28 2-8.

NELSON, GUST C. (Ellen E.) 2ch dairyman (hay grain) s potatoes O 45a rd84 Frewsburg Carroll tn H6.

NELSON, HENRY (Wilhelmina) 1ch (hay) O 80a rd73 Kennedy Ellington tn H46.

NELSON, HARRY W. (Martha) 2ch farmer (hay) O 18½a rd78 Jamestown Busti tn T H22.

NELSON, INGMAN (Augusta) 2ch dairyman (hay) O 85a rd86 Frewsburg Carroll tn T H35.

NELSON, JOHN (Jennie) 1ch dairyman (hay) O 100a rd75 Jamestown Ellicott tn H24½.

NELSON, MRS. JOHN farmer O 15a rd63 Ashville Harmony tn T H21.

NELSON, JOHN (Karna) 3ch farmer (hay grain) O 58¼a rd79 Jamestown Busti H66.

NELSON, JOHN A. (Judith) 3ch sheet metal worker O 2a rd77 Jamestown Busti tn H12.

NELSON, MARIE 1ch "Spring Valley Farm" (milk) O 110a O H&L 329 S Main St Jamestown Ellicott tn T.

NELSON, MINOR G. (Lotta S.) 1ch "Spring Valley Farm" farmer (dairy) s dairy O 40a R 110a rd78 Jamestown Ellicott tn T H44½.

NELSON, OSCAR (Nellie) 2ch farmer (dairy) O 8a rd39 Sinclairville Ellington tn T H3.

NELSON, O. H. (Lilly) 2ch farmer (hay) R 74a rd86 Frewsburg Carroll tn T H25⅛.

NELSON, THEODORE C. J. (Anna L.) farmer finisher (garden truck) O 1⅛a rd81 Sumner St Jamestown Kiantone tn H1.

NELSON, VICTOR (Louisa) 5ch "Wm. Hubbard Farm" farmer (dairy) O 30a R 165a rd52 Sherman Chautauqua tn T H91.

NELSON, VERNER A. (Helga) 2ch farmer (hay) O 49a rd80 Jamestown Busti tn H45.

NELSON, WM. (Ida) farmer (grain) O 14a rd27 Mayvile Chautauqua tn H29.

NELSON BROS. "Spring Valley Farm" farmers (dairy) s dairy O 40a R 110a rd78 Jamestown Ellicott tn T H44½.

NEUBERRY, CONRAD E. (Luna) 4ch farmer (potatoes) O 14a rd43 Dewittville Ellery tn T H27.

NEWBERG, B. A. (Lottie) 1ch farmer (dairy) O 58a Summerdale Chautauqua tn H57.

NEWBERRY, EARL B. (Bessie M.) 3ch farmer transfer man R 58a 322 E 3d St Jamestown Ellicott tn T.

NEWBERRY, F. L. (Louise) farmer (hay) O 20a rd80 Jamestown Busti tn H73.

NEWBERRY, CLARENCE R. (Mary) 1ch farmer (fruit) O 183a Ripley Ripley tn T H20.

NEWBURY, LEROY J. (Bell) 2ch "Earl Brownell" farmer (hay potatoes) O 3a WOS 50a rd67 Bemus Point Ellery tn T H45.

NEWBURY, WILLIS M. farmer (hay potatoes) R 85a rd67 Bemus Point Ellery tn T H45.

NEWBY, D. A. (Mable) 4ch "Pleasant View Farm" farmer (dairy) O 126a rd44 Dewittville Chautauqua tn T H46.

NEWCOMB, A ROSCOE (Elsie) dairy farmer (hay) s registered Holsteins O 22a rd35 Cherry Creek Cherry Creek tn T H16.

NEWCOMB, JULIUS P. (Anna) 1ch cattle dealer (hay) s high grade cattle O 64a rd35 Cherry Creek Villenova tn H55.

NEWCOMB, MEADE S. (Martha) 3ch dairyman farmer (hay) O 102½a R 60a rd7 Forestville Villenova tn T H12⅛.

NEWCOMB, WALLACE R. (Clara) 1ch farmer (grain) rd35 Cherry Creek Cherry Creek tn H16.

NEWELL, FAY (Ida) 2ch farmer (dairy) O 65a rd63 Sherman Westfield tn T H72.

NEWELL, FRED H. (Mable) farmer (dairy registered Holsteins) O 162a rd53 Sherman Westfield tn H72.

NEWELL, JESSE (Ruth) farmer (dairy) R 287a rd53 Sherman Westfield tn H72.

NEWELL, MRS. LOUISA M. 2ch "Newell Homestead" farmer (dairy) O 297a rd60 N Clymer Sherman tn T H48⅛.

NEWELL, ROY W. farmer (hay) s fruit O 110a rd56 Clymer Mina tn T H38.

NEWELL, W. C. farmer O 40a rd10 Dunkirk Sheridan tn H62.

NEWHOUSE, ALBERT (Mary) farmer (hay) O 112a O H&L rd58 Clymer French Creek tn T H19.

NEWHOUSE, BENJ. (Gertrude) 2ch farmer (dairy) O 60a rd61 N Clymer Harmony tn H103½.

NEWHOUSE, BERT farmer blacksmith (hay grain) O 70a O H&L rd56 Clymer French Creek tn T H8.

NEWHOUSE, DAVID farmer (hay) s cattle O 88a O H&L rd57 Clymer French Creek tn T H8⅛.

NEWHOUSE, DORA farmer (hay) O 90a rd57 Clymer French Creek tn T H20.

NEWHOUSE, FRED (Hattie) farmer (hay) s poultry eggs R 87a R H&L rd56 Clymer French Creek tn T H8.

NEWHOUSE, GLENN (Nora) farmer (hay grain) R 75a R H&L rd56 Clymer Mina tn T H38⅛.

NEWHOUSE, GARRETT E. (Delia) farmer (hay) O 24a O H&L rd55 Clymer Clymer tn T H23.

NEWHOUSE, G. H. (Hanna) 1ch farmer (hay) O 86a O H&L rd58 Clymer French Creek tn T H19.

NEWHOUSE, G. W. (Betty) farmer (hay) O 60a O H&L rd57 Clymer French Creek tn T H12.

NEWHOUSE, HENRY farmer (hay) O 120a O H&L rd56 Clymer Mina tn T H38.

NEWHOUSE, H. J. farmer (hay) O 60a O H&L rd57 Clymer French Creek tn H8⅛.

NEWHOUSE, JOE "John Newhouse Farm" farmer laborer rd55 Clymer Sherman tn T H46.

NEWHOUSE, JOHN farmer (dairy) O 81½a rd55 Clymer Sherman tn H46.

NEWHOUSE, JOHN (Hattie) farmer (hay) O 104a O H&L rd57 Clymer French Creek tn T H19.

NEWHOUSE, JOHN W. (Dora) farmer (hay) R 90a rd57 Clymer French Creek tn T H20.

NEWHOUSE, MRS. LAVINA 1ch farmer O ¾a Box 68 Jaquins Clymer tn H45.

NEWHOUSE, GARRETT & WM. "Locust Lawn Farm" farmers (hay) O 125a O H&L rd56 Clymer Mina tn H38.

NEWMAN, HENRY 1ch farm laborer R H&L rd2 Silver Creek Hanover tn H21.

NEWMAN, MANSEL T. (Margaret A.) farmer O 9a O 2 H&L rd75 236 Fluvanna Ave Jamestown Ellicott tn T H37⅛.

NEWMAN, P. D. (Mabel) 2ch "Prendergast Farm" farmer (dairy sheep) s Guernseys WOS 350a rd26 Mayville Chautauqua tn H82.

NEWMAN, W. J. (Margaret) farmer watchman (vegetables) O ½a rd71 Falconer Ellicott tn H23.

NEWMAN, WILLIAM M. (Grace) 4ch farmer (hay) s potatoes garden truck O 80a rd81 Jamestown Kiantone tn H24.

NEWSOME, HENRY (Mary B.) 1ch farmer brick layer (grapes) O 5½a rd20 Westfield Westfield tn T H6.

NEWTON, ARTHUR (Mary) 3ch farm laborer R H&L rd3 Silver Creek Sheridan tn T H2.

NEWTON, ANSON S. "Elmwood Farm" dairyman (corn) O 173a R 50a rd36 Cherry Creek Cherry Creek tn T H2.

NEWTON, CLAIR D. (Blanche) 1ch "Locust Grove Farm" farmer (corn) O 75a rd72 Kennedy Poland tn H7.

NEWTON, CHARLES M. (Ella) 1ch farmer (hay) O 100a rd70 Falconer Gerry tn H38⅛.

NEWTON, FRANK (Belle) 1ch farmer (dairy) O 120a rd39 Sinclairville Ellington tn H9.

NEWTON, HOMER A. (Grace) laborer O 5a rd2 Silver Creek Hanover tn T H27.

NEWTON, JAS. (Ruth) 2ch farmer (dairy) O 96a rd39 Sinclairville Ellington tn T H9.

NEWTON, M. H. (Gladis) 1ch farmer (fruit vegetables) s grapes tomatoes O 33a R 10a WOS 3a rd1 Irving Hanover tn T H21.

NEWTON, THOMAS H. (Zena F.) farmer WOS 100a rd70 Falconer Gerry tn H38⅛.

NEW YORK AGRICULTURAL EXPERIMENT STATION IN CHARGE: F. E. Gladwin, F. Z. Hartzell "Vineyard Laboratory" grape experiments (grapes) R 30a rd17 Fredonia Pomfret tn T H41⅛.

NICHOLES, MRS. (hay) O 11a Cherry Creek Cherry Creek tn H15.

NICHOLL, FRANK (Elizabeth) farmer track foreman (dairy) O 160a rd12 Van Buren Rd Dunkirk Pomfret tn T H2.

NICHOLS, B. H. (Lottie) 2ch dairyman (hay) s potatoes live stock O 102a R 20a rd30 Cassadaga Charlotte tn H32½.

NICHOLS, B. W. (Minnie M.) 2ch O 130a O H&L Ellington Ellington tn T H13 2-8.

NICHOLS, CHARLES (Frederika) 1ch "Nichols Farm" farmer (small fruits) s small fruits O 37a rd23 Westfield Westfield tn H49⅛.

NICHOLS, CLARE A. (Grace H.) farmer agent (grapes) O 44a rd23 Westfield Westfield tn H33.

NICHOLS, CHARLES W. (Helen B.) 4ch "Maple Hill Farm" farmer (grapes) s small fruits O 25a WOS 5a rd23 Westfield Westfield tn T H49⅛.

NICHOLS, E. L. (Ida) "Arnold Farm" farmer (dairy) O 51a rd32 Mayville Chautauqua tn H17.

NICHOLS, HENRY farmer O 1a rd20 Westfield Westfield tn H1.

NICHOLS, HERMAN H. "Nichols Farm" farmer (small fruits) s small fruits 37a rd23 Westfield Westfield tn H49⅛.

NICHOLS, LEON L. (Jennie) 1ch farmer (dairy) WOS 135a rd44 Dewittville Chautauqua tn H14.

NICHOLS, THOMAS C. (Lillian) 5ch dairyman (hay grain) O 50a rd30 Cassadaga Charlotte tn H32.

NICKERSON, CHAS. H. (Grace) 4ch "Cloverdale" farmer (corn oats) s Holsteins O 200a rd75 Jamestown Ellery tn H30½.

NICKERSON, ERVIN (Mame) farmer O 30a rd74 Kennedy Poland tn H25.

NICKERSON, E. J. (Cornelia K.) 1ch farmer (hay grain) O 11a rd16 Fredonia Pomfret tn H71 2-8.

NICKERSON, ED L. (Rosa Belle) 3ch "Jackle Farm" manager (hay grain) s grapes R H&L W 200a rd2 Silver Creek Hanover tn T H34.

NICKERSON, H. (Mary) painter O 1a rd30 Cassadaga Pomfret tn H102.

NICKERSON, H. E. (Susan A.) 1ch farmer (grapes potatoes) O 16a rd16 Fredonia Pomfret tn H71 2-8.

NIEBEL, HENRY E. (Glenna) 1ch farmer (corn oats hay) s milk O 31a rd10 Dunkirk Sheridan tn H63.

NIEDZWIECKI, JOSEPH 11ch farmer (hay) O 100a O H&L rd58 Clymer French Creek tn H23.

NIEMAN, THEODORE (Margaret) 2ch dairyman (hay) O 104a rd48 Ripley Ripley tn T H44⅛.

NILES, CHARLES C. 1ch farmer carpenter O 18¼a rd86 Frewsburg Carroll tn T H34.

NILES, MILLARD A. (Hazel D.) farmer (grain) s garden truck O 18¼a rd86 Frewsburg Carroll tn T H34.

NILES, M. W. (Emma) farmer (dairy) O 17a rd43 Dewittville Stockton tn.

NILSON, PETER A. (Anna) 2ch "Maple Grove Farm" farmer (hay) s milk O 120a R 115a rd82 Jamestown Kiantone tn T H4.

NIXON, C. C. (Mabel) 1ch farmer (fruit hay grain) WOS 60a rd18 Brocton Portland tn H17.

NIXON, JOHN C. (Cora M.) farmer (grapes) O 11a rd23 Westfield Westfield tn H13.

NIXON, R. O. (Etta) 1ch farmer (hay grain) O 60a O H&L rd51 Sherman Mina tn T H8.

NIXON, A. & S. J. "Nixon Homestead" farmers (grapes) s grapes O 77a rd23 Westfield Westfield tn H15.

NOBLE, CHARLES H. (Mabel R.) 1ch "Noble Fruit Farm" farmer (grapes) s poultry O 15a R 5a rd20 Westfield Westfield tn H4.

NOBLE, JAY E. (Nellie) 4ch "Willow Brook Farm" R F D carrier (hay) O 105a O H&L Sinclairville Gerry tn T H37.

NOBLES, MRS. ALICE 3ch dairyman (hay) O 102a Hamlet Villenova tn T H22.

NOBLES, CHARLES M. (Agnes) dairyman (hay) O 110a rd33 S Dayton Villenova tn T H26.

NOCEK, PAUL (Sophia) 1ch farmer (grapes) O 42a rd14 Fredonia Arkwright tn T H15.

NOLAN, CHAS. E. (Elizabeth) 6ch "Springbrook Farm" farmer (dairy) O 150a rd73 Kennedy Poland tn T H25⅛.

NOPPER, W. M. (Lucy) 4ch "Far View Farm" farmer (dairy registered Holsteins) O 164½a R 22a rd54 Sherman Sherman tn T H30⅛.

NORBY, NICHOLAS O. (Jennie M.) 2ch dairyman (hay) s potatoes O 121a rd79 Jamestown Kiantone tn T H15½.

NORDENDAHL, J. A. (Christine E.) 3ch "Nordendahl Fruit Farm" farmer (grapes) s berries O 40a rd23 Westfield Westfield tn H43.

NORLING, ANDREW (Minnie) farmer (oats potatoes) O 36½a rd66 Ashville Busti tn H54.

NORMAN, ALLEN J. (Grace) 3ch "Lindenwood Farm" farmer (registered Holsteins dairy) O 55a rd40 Sinclairville Charlotte tn H36.

NORMAN, JAS. (Blanche) 4ch farmer (dairy) O 100a rd28 Stockton Stockton tn T H25.

NORQUIST, CLYDE L. (Adah J.) 2ch farmer furniture manufacturer (garden truck) O 1a rd81 Sumner St Jamestown Kiantone tn T H1.

NORTH, GALE (Catherine) 6ch "Sunny Side Farm" farmer (grain) O 11½a rd65 Ashville Harmony tn H81⅛.

NORTHRUP, FRANK W. (Harriett) farmer (potatoes) O 110a rd77 Jamestown Busti tn H56⅛.

NORTHRUP, KINGSLEY (Fannie) 1ch (hay) O 60a rd79 Jamestown Busti tn H78.

NORTHRUP, RALPH A. (Hattie) 2ch farmer (hay) O 142a rd80 Jamestown Busti tn T H81⅛.

NORTHRUP, O. T. (Julia) farmer O 40a rd45 Ripley Ripley tn T H21.

NORTON, DEFOREST (Barbary) 2ch farmer (dairy) O 101½a rd28 Stockton Stockton tn T H41⅛.

NORTON, FOSTER D. "Hillside Farm" farmer (hay grain) s dairy cattle O 40a WOS 125a rd43 Dewittville Ellery tn T H12.

NORTON, GLEN (Elva) 3ch landscape work s landscape specialties R H&L rd67 Bemus Point Ellery tn H55⅛.

NORTON, RAY (Emma) farm manager rd41 Sinclairville Ellery tn T H5⅛.

NOTTIS, FRANK (Ida) "Griswold Farm" farm laborer R H&L rd74 Kennedy Poland tn H12 2-8.

NOURSE, JOHN H. (Rose) 2ch "Hopkins & Burton Farm" farm manager (corn) manages 514a R H&L rd73 Kennedy Poland tn T H17.

NOURSE, M. D. farmer (dairy) WOS 120a rd53 Sherman Westfield tn T H68.

NOWAK, JOS. J. (Olga) 11ch farmer (grapes) O 155a rd9 Forestville Sheridan tn H58.

NOWAK, STANLEY (Katherine) 3ch farmer (grapes) O 50a rd9 Forestville Sheridan tn H58.

NOXON, MARY L. 2ch farmer (grapes) O 4a rd23 Westfield Westfield tn T H45 2-8.

NOXON, S. L. farmer grape grower (grapes) O 40a rd20 Westfield Portland tn T H52.

NUNDY, CHARLES H. (Bertha F.) 2ch "Nundy Farm" farmer (dairy) s dairy O 65a WOS 50a rd23 Westfield Westfield tn T H43.

NUNN, GEORGE (Elma) farmer (corn) s milk O 143a rd70 Falconer Ellicott n T H8⅛.

NUNN, JORTRA (Emma) 2ch farmer (hay) O 35a O H&L rd51 Sherman Mina tn T H18.

NUNN, JOHN N. (Myrtie) 2ch farmer milk dealer O 30a rd71 Falconer Poland tn H29.

NUNN, WILLIAM (Nellie) 2ch farmer (corn) s milk O 143a rd70 Falconer Ellicott tn T H8⅛.

NUTT, CHAUNCEY 2ch "Hall Farm" farm manager (grapes) s Belgian horses W 70a rd24 Westfield Westfield tn T H15.

NUTT, MARY farmer (hay) O 50a rd77 Jamestown Busti tn H57.

NUTT, WEBSTER N. (Josephine) 2ch farmer (potatoes) O 42a rd77 Jamestown Busti tn H60.

NYGREN, ANDREW O. (Hedwick) 2ch farmer (hay) O 170a rd78 Jamestown Busti tn T H53.

OAKES, JAS. (Nellie) 2ch farmer (dairy) O 64a rd45 Ripley Westfield tn T H65.

OAKES, REUBEN (Minnie F.) teamster farmer (hay) O 43a 21 Pearl St Westfield Westfield tn.

OAKS, JOHN (Grace) 5ch farmer (dairy) O 165a rd45 Ripley Westfield tn H65.

OATMAN, ORLIN L. (Helen) 1ch farmer (garden truck) s pure bred Plymouth Rock chicks O 15a Cherry Creek Cherry Creek tn T H16.

OBCZAK, STANLEY 5ch farmer (hay grain) O 109a rd9 Forestville Arkwright tn H8½.

OBERG, CHAS. J. (Anna S.) 1ch farmer (hay) O 238a rd86 Frewsburg Carroll tn H8.

OBERG, E. A. (Mary S.) 1ch (garden truck) O 281a O H&L Frewsburg Carroll tn T H22.

OBRIEN, CORNELIUS (Elizabeth) 1ch farmer (hay) O 17½a O H&L rd11 Swamp Rd Dunkirk Dunkirk tn H26½.

O'BRIEN, C. CLIFFORD farmer (potatoes) WOS 70a rd65 Ashville Harmony tn H82.

O'BRIEN, DANIEL C. "O'Brien Farm" farmer (grain) O 140a rd66 Ashville Busti tn T H100.

O'BRIEN, T. R. (Clara) 5ch telephone operator (potatoes) O 70a rd65 Ashville Harmony tn H82.

O'BRIEN, WM. J. (Margaret) 3ch farmer (grapes) O 65a rd15 Fredonia Sheridan tn T H51½.

O'BROCTA, MRS. AGNES 5ch farmer (tomatoes) s pigs O 11a R 45a rd12 Willow Rd Dunkirk Dunkirk tn T H6.

OCCOBOC, MANLY R. (Carrie) 1ch gardener R H&L Ashville Harmony tn.

OCHILTREE, W. H. (Bessie) 4ch farmer contractor (grapes) O 65a rd18 Brocton Portland tn T H10.

O'CONNEL, PATRICK farmer O 38a North East Ripley tn T H58.

ODELL, CARL C. (Maud S.) 2ch farmer (garden truck) O 30a rd17 Fredonia Pomfret tn T H46⅛.

ODELL, FOREST (Anna) 2ch farmer O 45a rd40 Sinclairville Charlotte tn H7.

ODELL, JOHN H. (Amy) 1ch farmer (dairy) WOS 103a rd64 Ashville Harmony tn T H39.

ODELL, OMON (Sena) farmer (hay grain) O 117a rd79 Jamestown Busti tn H84.

ODELL, W. W. (Tressa) 1ch farmer (dairy) O 150a rd40 Sinclairville Charlotte tn H7.

OEHSER, GARDNER E. (Ellen) farmer (grapes grain) s milk cream O 52a R 98a rd6 Forestville Hanover tn T H49.

OGDEN, LIBBY A. T. 1ch "Ogden Farm" farmer (grain) O 110a rd23 Westfield Westfield tn H23.

OGENE, GEORGE (Mary) 5ch farmer (grapes) O 15a rd19 Portland Portland tn H57.

OGER, ALVIN C. "Oger & Wolf Farm" dairyman (grain) O 85a rd81 Jamestown Kiantone tn T H8⅛.

OGILVIE, WM. (Maggie) 1ch railroad employee O 30a Vineyard Portland tn T H25⅛.

OGREN, ALFRED J. (Helga M.) 3ch farmer (potatoes) O 52½a rd82 Jamestown Ellicott tn H55.

O'HEARN, EDW. P. (Julia) "Colburn Farm" textiles R 5a rd79 English St St Jamestown Jamestown tn.

OHLEEN, ED (Emma) 1ch farmer (dairy) O 144a rd63 Ashville Harmony tn H36.

OHLMAN, JOSEPH farmer (chickens) O 8¾a rd68 Bemus Point Ellery tn H58.

OHMAN, NELS (Charlotte J.) 1ch farmer (hay) O 50a rd86 Frewsburg Carroll tn H43.

OLANDER, JOHN G. (Edla) 2ch farmer (hay oats corn) s potatoes cows O 120a R 3a rd68 Bemus Point Ellery tn H59⅛.

OLDENBURG, CHAS. J. (Emma) carpenter (grapes) s raspberries O 11a rd2 Silver Creek Hanover tn H15⅛.

OLMSTEAD, AUSTIN E. (Emma) 6ch "Olmstead Dairy Farm" dairyman (hay grain) O 330a rd39 Sinclairville Gerry tn H8½.

OLMSTEAD, C. B. (Ella) 10ch "Barmore Farm" dairyman (hay) R 167a rd42 Gerry Gerry tn H21.

OLMSTEAD, FRANK B. (Addie) 2ch farmer (corn oats potatoes) s dairy WOS 188a rd43 Dewittville Ellery tn T H 14.

OLMSTEAD, HERBERT W. (Lillian E.) "Cannon Farm" farmer (grain) s hogs R 120a rd42 Gerry Gerry tn H30.

OLMSTEAD, HOWARD W. dairyman (hay) O 152a rd42 Gerry Gerry tn T H21.

OLMSTEAD, K. J. farmer (hay) WOS 40a Gerry Gerry tn H38.

OLMSTEAD, MRS. L. A. (hay) O 40a Gerry Gerry tn H38.

OLROGGE, J. HENRY (Mary E.) farmer teamster (grain garden truck) R 13a R H& L WOS 5a Conewango Valley Ellington tn H8.

OLSON, AARON (Mary) farmer (vegetables) O 5a rd82 Jamestown Ellicott tn H52.

OLSON, ELIC farmer (hay) R 4a Harrison St Falconer Ellicott tn H23.

OLSON, ELMER (Blende) 1ch "Lonely Elm Farm" farmer (dairy) S C White Leghorns O 100a rd65 Ashville Harmony tn T H97.

OLSON, EDGAR O. (Matilda A.) 1ch farmer (hay) O 80a rd86 Frewsburg Carroll T H28.

OLSON, FRED (Emma) 2ch farmer (hay) O 140a rd42 Gerry Gerry tn T H9⅛.

OLSON, GUSTOF (Ellen) 4ch "Maple Grove Stock Farm" farmer (oats corn) s live stock O 226a rd41 Sinclairville Stockton tn T H55⅛.

OLSON, JOHN school-teacher rd17 Fredonia Pomfret tn H66.

OLSON, JOHN (Alma) 2ch farmer metal worker (garden truck) O 1½a rd81 Jamestown Kiantone tn H3.

OLSON, JOHN P. (Linnie J.) "Far View Dairy Farm" farmer (grain) s apples potatoes O 90a rd76 Jamestown Ellicott tn H2.

OLSON, OSCAR T. (Hilda) dairyman (grain potatoes) O 152a rd70 Falconer Ellicott tn T H9.

OLSON, SANFRED (Anna) 1ch dairyman (hay) R 120a WOS 2a rd1 Akeley Carroll tn H44.

OLSON, WM. G. (Bernice) farmer (hay) O 70a rd79 Jamestown Busti tn T H77⅛.

OLZANOWSKI, STANLEY (Weronika) farmer (hay grain) O 47a rd17 Fredonia Portland tn H5.

ONTHANK, GEO. W. (Monah) farmer (grapes) O 24a rd46 Ripley Ripley tn H3.

ORCUTT, HENRY (Mary M.) dairyman (hay) O 22a rd40 Sinclairville Charlotte tn H36.

ORCUTT, JAS. (Henrietta) farmer (dairy potatoes buckwheat) O 75a rd36 Cherry Creek Charlotte tn H16⅛.

ORCUTT, JOHN F. (Agnes) farmer (hay) O 90a O H&L rd5 Corry Pa French Creek tn T H45.

ORCUTT, LYMON (Sue) 2ch farmer (dairy) O 100a rd32 Cassadaga Charlotte tn H20.

ORE, CHAS. G. farmer (hay) rd86 Frewsburg Carroll tn H26⅛.

ORMSBY, EDW. C. farmer (hay grain) O 125a rd6 Forestville Hanover tn T H55.

ORMSBY, GEO. E. (Katherine) 1ch farmer (grain fruit) O 18a rd3 Silver Creek Sheridan tn H15.

ORMSBY, THOS. farmer (hay grain grapes) O 125a rd6 Forestville Hanover tn T H55.

ORMSBY BROS. farmers (hay grain) O 125a rd6 Forestville Hanover tn T H55.

ORNCE, EDW. L. farm laborer rd86 Frewsburg Carroll tn H25⅛.

ORR, JOHN (Hattie) farmer (tomatoes) O 10a R H&L rd2 Silver Creek Hanover tn H21⅛.

ORR, LELAND farmer fruit grower (berries grapes) O 10a rd1 Irving Hanover tn H22.

ORR, RAYMOND farmer (vegetables grain) O 10a R 16a rd1 Irving Hanover tn H22.

ORTLIEB, WM. (Amelie M.) 2ch machinist R H&L rd17 Berry Rd Fredonia Pomfret tn T H24.

ORTOBY, B. M. (Caroline M.) 3ch farmer manufacturer (grapes) O 17a rd20 Westfield Westfield tn H1⅝.

OSBORN, ORRIN (Lottie) 1ch farmer (hay) s H G Holsteins O 150a rd62 Niobe Harmony tn H125.

OSBORNE, C. L. (Grace) farmer (dairy hay) s dairy O 85½a R 150a rd62 Niobe Harmony tn H106⅛.

OSGOOD, GEO. W. (Lillian) 4ch farmer (oats hay) s Holsteins O 70a WOS 230a rd68 Bemus Point Ellery tn T H58.

OSSLER, CHAS. J. (Anna K.) 2ch farmer O 8½a O H&L rd40 Sinclairville Charlotte tn H34⅛.

OST, H. G. (Hecla) 1ch farmer (grain) O 45a rd70 Falconer Ellicott tn H10.
OSTEN, ROBT. (Cora) 1ch farmer (hay) R 162a WOS 162a rd17 W Main Rd Fredonia Pomfret tn H37⅛.
OSTERSTUCK, WESLEY (Clarinda) 3ch farmer (oats) s dairy O 40a rd74 Kennedy Poland tn H24⅛.
OSTRANDER, MRS. ANTOINETTE O H&L Gerry Gerry tn H28.
OSTRANDER, ALTON C. (Cecelia) "The Summit Farm" farmer (corn oats) WOS 200a rd42 Gerry Gerry tn T H20.
OSTRANDER, EARNEST (Ester) farmer (dairy) O 125a rd23 Westfield Westfield tn H52⅛.
OSTRANDER, EGBERT S. (Celestia) "The Summit Farm" dairyman (corn oats) O 200a rd42 Gerry Gerry tn T H20.
OSTRANDER, FRANK farmer (hay) O 30a rd42 Gerry Gerry tn H41⅛.
OSTRANDER, FRED H. (Terresia M.) 1ch farmer merchant (hay) O 10a rd70 Falconer Ellicott tn T H20.
OSTRANDER, FRANCIS W. (May) 1ch "Locust Glen Farm" farmer grape grower (grapes) O 26a rd20 Westfield Portland tn T H11.
OSTRANDER, HUGH B. (Flora A.) 1ch "Old Ostrander Farm" dairyman (hay) s fruit O 86a rd42 Gerry Ellington tn H25⅛.
OSTRANDER, H. C. (Iva) 2ch farmer postmaster (dairy) O 53a Summerdale Chautauqua tn H68.
OSTRANDER, JOHN A. (Rose) 2ch dairyman (hay grain) O 50a rd42 Gerry Gerry tn T H24.
OSTRANDER, MRS. LENA E. O H&L Gerry Gerry tn H28.
OSTRANDER, OBED E. (Edith M.) 1ch farmer (hay) O 89a rd42 Gerry Gerry tn T H30.
OSTRYE, N. (Amelia K.) 1ch farmer (grapes) O 25a rd16 Fredonia Pomfret tn H66⅛.
OSWILL, GEORGE W. 1ch farmer (garden truck) O 1½a Cherry Creek Cherry Creek tn.
OTAWAY, B S. (Susie A.) 1ch farmer (grain) O 90a rd48 Ripley Ripley tn T H42⅛.
OTTAWAY, BERT H. "The Snow Farm" farmer (hay grain) s maple syrup sugar O 120a O H&L rd51 Sherman Mina tn T H11⅛.
OTTAWAY, G. F. (Flora I.) 1ch farmer (hay) O 140a O H&L rd51 Sherman Mina tn T H20.
OTTAWAY, MATHEW F. (Josephine) farmer (grapes) O 21a O 31 1 H&L rd22 Westfield Westfield tn T H49.
OTTAWAY, WM. H. (Susan A.) "Ottaway Dairy Farm" farmer (grain) s dairy O 105a rd22 Westfield Westfield tn H65.
OTTAWAY, WM. H. (Susan A.) "Birchtree Farm" farmer O 35a rd22 Westfield Westfield tn T H49.
OTTOWAY, MRS. BETSEY ANN 1ch farmer (hay) O ½a rd86 Frewsburg Carroll tn H21.
OTTOWAY, GEORGE (Belle) farmer (grain) O 82a rd48 Ripley Ripley tn H37⅛.
OVERLANDER, BEREND (Myrtie) 9ch farmer (dairy) O 225a rd54 Sherman Sherman tn T H34⅛.
OWENS, FRED (Minnie) 1ch railroad man rd59 Clymer Clymer tn H12.

PACOS, PETER (Mary) 4ch farmer (grapes) O 55a rd16 Fredonia Pomfret tn H80.
PADDOCK, E. H. (Ella) 2ch farmer (hay grain) O 48a rd27 Mayville Chautauqua tn H22.
PADDOCK, GEORGE farmer teamster (vegetables) O 3a rd19 Portland Portland tn H23.
PADOCK, LEVI W. (Ora) 1ch farmer (dairy) O 47a rd27 Mayville Chautauqua tn H6.
PAGE, C. ADRIAN dairyman (hay) O 33a WOS 5a rd84 Frewsburg Carroll tn T H4.
PAGE, JOHN A. (Estella) 3ch farm manager R H&L rd10 Dunkirk Sheridan tn H12.
PAGE, JOHN G. (Mary A.) 2ch "Page's New England Homestead" dairyman (hay) O 52a R 1a rd84 Frewsburg Carroll tn T H4.
PAGE, J. H. (Alice) 3ch physician (hay) O 20a rd74 Kennedy Poland tn T H24⅛.
PAGETT, CLAUDE 6ch farmer rd33 S Dayton Villenova tn H24.
PAGETT, MRS. EMMA 1ch farmer (hay) O 31a rd33 S Dayton Villenova tn H23⅛.
PAGLIA, LEO A. (Mary) 7ch farmer (grapes) s tomatoes O 65a rd3 Silver Creek Sheridan tn H5.

PAINE, DARWIN E. (Edith) 1ch farmer (hay) O 101½a rd35 Cherry Creek Cherry Creek tn H25.

PAINE, EDWARD (Lilly J.) farmer (vegetables) s vegetables O 50a Conewango Valley Ellington tn H14½.

PAINE, JOHN (Nell) farmer (garden truck) O 90a Conewango Valley Ellington tn.

PAINE, R. (Ruth) 4ch farmer (garden truck) O 4a rd30 Conewango Valley Ellington tn T H8.

PALLISTER, CHAS. (Martha) "Whitney Farm" farmer (hay grain) O 130a O H&L rd51 Sherman Mina tn H21.

PALM, A. (Dora) 2ch "The Palms" farmer (dairy) O 131½a rd52 Sherman Chautauqua tn T H86⅛.

PALM, CHARLES O. (Otilia H.) 2ch farmer O 20a rd83 Jamestown Ellicott tn T H18.

PALMER, A. B. 1ch farmer (hay grain) O 40a rd31 Cassadaga Arkwright tn H29.

PALMER, MRS. ADDIE E. "Green Gables" O 1½a O H&L 38 Hall Ave Jamestown Ellery tn T H77.

PALMER, ALBERT H. (Velma H.) farm manager (hay grain) rd9 Forestville Arkwright tn H26.

PALMER, B. F. (Emma A.) 2ch farmer (hay grain) O 132a rd9 Forestville Arkwright tn T H26.

PALMER, C. C. (Lois S.) farmer (potatoes grain) O 18a rd31 Cassadaga Arkwright tn H29.

PALMER, CHAS. H. (Mary E.) 1ch farmer (grapes) O 36a rd23 Westfield Westfield tn T H13.

PALMER, CLYDE H. (Bessie M.) farm laborer rd16 Fredonia Pomfret tn T H89.

PALMER, C. R. (Myrtle E.) farmer (hay grain) WOS 300a rd31 Cassadaga Arkwright tn T H30⅛.

PALMER, D. P. (Alice W.) farmer (hay grain) O 20a rd31 Cassadaga Arkwright tn H22.

PALMER, ED (Mary) farmer (dairy) rd28 Stockton Stockton tn T H1.

PALMER, ERNEST P. (Clara B.) 3ch farmer (hay grain) WOS 183a rd36 Cherry Creek Cherry Creek tn H55.

PALMER, FRANK A. (Flora) 8ch farmer rd8 Forestville Villenova tn T H16.

PALMER, FRED S. (Lida C.) 1ch "Sunny Side Farm" farm manager (hay) O 38a W 226a Sinclairville Charlotte tn T H42.

PALMER, G. H. farmer (dairy) O 68a rd26 Mayville Chautauqua tn H79⅛.

PALMER, MRS. HETTY KEENE chicken farmer s pure bred White Leghorns Rhode Island Reds O 5a rd33 S Dayton Villenova tn T H44.

PALMER, HERBERT N. (Rose B.) 2ch "The Pines Farm" farmer (poultry Jersey cattle) O 130a rd63 Ashville Harmony tn T H7.

PALMER, H. S. (Adel) cattle dealer O 51½a Gerry Gerry tn H13⅛.

PALMER, JOHN farm laborer R H&L rd31 Cassadaga Arkwright tn H22.

PALMER, J. C. 1ch farmer (hay grain) O 100a rd9 Forestville Arkwright tn H26.

PALMER, O. H. (Sarah R.) 1ch farmer (potatoes grain) O 50a WOS 22a rd31 Cassadaga Arkwright tn H29.

PALMER, MRS. S. O 180a rd28 Stockton Stockton tn T H1.

PALMER, S. EARL (Matie) 4ch farmer (dairy) O 161a rd43 Dewittville Stockton tn H36⅛.

PALMETER, BENJAMIN L. (Lydia H.) 2ch millwright (potatoes) O 1-3a R 1L Harrison Ave Falconer Ellicott tn H23.

PALMETER, JOHN R. (Lillie F.) "Shady Side Fruit Farm" fruit grower (fruit) O 109a rd77 Jamestown Busti tn T H21.

PALMETER, WM. G. (Elida) 1ch farmer (hay) O 65a rd71 Falconer Poland tn T H14⅛.

PALMQUIST, NELS A. (Ethel) 2ch poultryman O 10a rd36 Cherry Creek Cherry Creek tn H12.

PANG, PETER S. (Clara C.) (garden truck) O1¼a O H&L rd84 Frewsburg Carroll tn T H1⅛.

PANGBORN, ARCHIE M. (Florence) 4ch "M. L. Taylor & Son Farm" farmer (grapes) s potatoes WOS 60a rd22 Westfield Westfield tn T H22.

PANGBORN, BERT J. (Della) 4ch farmer (small fruits) O 11¾a rd79 Jamestown Busti tn H78.

PANGBORN, E. M. (Mary M.) 4ch dairyman (hay) O 224½a rd86 Frewsburg Carroll tn T H28 2-8.

PANGBORN, GEO. A. (Jennie) farmer (garden truck) O 8¼a rd44 Dewittville Chautauqua tn H41.

PANGBORN, H. D. (Chloe E.) 6ch farmer (fruit) s fruit vegetables O 36¾a rd42 Gerry Gerry tn T H21.

PANGBORN, VERGIL D. (Martha) 2ch farmer O 114a rd84 Frewsburg Poland tn T H45⅛.

PANZERELLA, FRANK (Sara) farmer grape grower (grapes) O 85a rd20 Westfield Portland tn H44.

PAPENFUS, FRANK (Rose) farmer (dairy) O 80a rd28 Stockton Stockton T H22.

PARDEE, M. R. (Loretta) 2ch farmer (dairy) O 140a rd61 N Clymer Harmony tn T H113.

PARDEE, WILLIAM A. (Margaretta) "Barberry Cottage Farm" O 2a rd67 Bemus Point Ellery tn T H46.

PARISH, JIM (Qrimplia) 2ch tireman R H&L Portland Portland tn H24.

PARK, CLARENCE L. (Julia) 4ch dairyman (hay) O 40a rd8 Forestville Villenova tn H20.

PARK, MRS. FLORENCE M. 1ch farmer (grain) O 100a rd9 Forestville, Villenova tn H20.

PARK, LEE E. (Nora) 4ch "Apple Blossom Farm" farmer (dairy) s milk cream O 149a rd51 Sherman Sherman tn T H43.

PARK, MRS. MARY JANE farmer (dairy) O 85a rd51 Sherman Sherman tn T H39.

PARK, MELVIN T. (Evelyn) 1ch farmer (dairy) O 57a rd55 Clymer Sherman tn H46.

PARK, R. W. (Gertrude) farmer (dairy) s dairy O 100a rd54 Sherman Sherman tn T H39.

PARKER, MRS. ADELIA 1ch housekeeper O ⅛a O H&L Jaquins Clymer tn H44.

PARKER, A. B. (Flora) farmer (dairy) O 81a rd52 Sherman Harmony tn T H1.

PARKER, BENJ (Ellen) 1ch farmer rd43 Dewittville Stockton tn T H57.

PARKER, ERNEST R. (Mattie) 2ch mail carrier O ½a rd68 Bemus Point Ellery tn H65.

PARKER, ELLIS T. (Mary F.) 2ch "Parker Farm" farmer (dairy reg Holsteins) O 80a rd27 Mayville Chautauqua tn H28.

PARKER, FRED (Harriett) grape grower (grapes) O 14a rd19 Portland Portland tn H23⅛.

PARKER, FRED C. (Lillie M.) 2ch "Garland, Cheeney Farm" farmer (dairy) s potatoes R 86a rd44 Dewittville Chautauqua tn T H47.

PARKER, GRANT (Louise) farmer (hay) O 80a R 7a rd68 Bemus Point Ellery tn T H62⅛.

PARKER, HARVEY W. 5ch farmer (dairy) O 121a rd27 Mayville Chautauqua tn H19.

PARKER, MRS. J. J. farmer (apples) O 10a Fredonia Pomfret tn T H15⅛.

PARKER, MERRIT J. (Amanda) 4ch farmer teamster (hay) R 10a English St Jamestown Jamestown tn T.

PARKER, QUINCY O. (Frankie) 4ch farmer (hay) s milk O 62a R 136a rd69 Bemus Point Ellery tn T H74.

PARKER STEPHEN "Hall Farm" farmer (dairy Holsteins) s hay dairy O 188½a rd51 Sherman Sherman tn T H18.

PARKER, V. W. "E. T. Parker Farm" farm manager (dairy) O 80a rd27 Mayville Chautauqua tn H28.

PARKHURST, CHAS. W. (Maud) grocer (hay) O 6a Ashville Harmony tn T H81.

PARKHURST, FRED (Lettie) 4ch farmer (dairy Holsteins) O 103a rd54 Sherman Sherman tn T H29.

PARKHURST, J. I. farmer (hay) O 52½a rd59 Clymer Clymer tn T H12.

PARKINSON, CHAS. W. (Lillian) 3ch woolsorter farmer (hay) O 5a 497 Willard St. Jamestown Ellicott tn T H52.

PARKS, ALFRED E. (Lillian) 7ch dairyman (grain) O 186½a rd33 South Dayton Villenova tn T H7 2-8.

PARMENT, A. P. (Mildred) 3ch farmer (dairy) O 82a R 20a rd25 Mayville Chautauqua tn H59⅛.

PARMENT, WM. (Elizabeth) farmer (dairy) O 84a rd27 Mayville Chautauqua tn H24.

PARR, GEO. (Nancy E.) 5ch machinist R H&L rd3 Silver Creek Sheridan tn H31⅛.

PARSELL, ELTON farmer (hay grain) O 200a Brocton Portland tn H75.

PARSELL, S. J. farmer O 125a rd7 Forestville Hanover tn H77.

PARSONS, JAMES (Phila) 2ch dairyman (hay) R 287a Cherry Creek Cherry Creek tn H24.

PARTRIDGE, OSCAR (Eva) (hay) O 58a O H&L Gerry Gerry tn H26.

PASCHKE, R. J. (Emma C.) 1ch "Chautauqua Poultry & Fruit Farm" farmer fruit grower (fruit) s W Leghorns O 40a rd17 Fredonia Pomfret tn T H41.

PASQUELL, JOE (Josephine) 3ch farmer (grapes berries) O 10a rd2 Silver Creek Hanover tn H24.

PASQUELL, Philip (Anna) 2ch farmer (fruit) O 56a rd2 Silver Creek Hanover tn T H24.

PATCHEN, EMMET (Elida) 2ch farmer (hay) O 60a rd6 Corry French Creek tn T H46.

PATCHIN, T. L. (Ellen) 2ch farmer (hay) O 72a rd6 Corry French Creek tn H52½.

PATRIC, E. J. (Daisy) 3ch farmer (potatoes grain) O 72a rd 66 Ashville Busti tn H38.

PATTERSON, CLARENCE (Orpha) 1ch storekeeper farmer (berries vegetables) O 6a Ripley Ripley tn H12.

PATTERSON, FLOYD A. (Mary) 3ch farmer rd19 Portland Portland tn H43.

PATTERSON, FRANK J. farmer (fruit) O 74a rd45 Ripley Ripley tn H10.

PATTERSON, J. W. 1ch farmer (grapes) s grapes O 100a rd45 Ripley Ripley tn T H18 2-8.

PATTERSON, JOHN W. (Anna T.) O 2a rd3 Silver Creek Sheridan tn T H2⅛.

PATTERSON, RUFUS H. (Belle) 1ch farmer carpenter (hay grain) O 58a Panama Harmony tn H69⅛.

PATTI, JAMES (Angiline) 3ch farmer (grapes) O 50a rd6 Forestville Hanover tn T H38.

PATTI, PHILIP (Rosa) 3ch farmer (grapes) O 50a rd6 Forestville Hanover tn T H38.

PATTISON, ERNEST H. (Myrtle) 3ch blacksmith R H&L rd10 Dunkirk Sheridan tn T H29.

PATTISON, FRANK W. (Almeda K.) 1ch farmer O 33a rd76 Jamestown Ellicott tn T H3.

PATTISON, MRS. H. M. 2ch rd3 Silver Creek Sheridan tn T H15.

PATTISON, STEURT W. (Ruth) farmer (grapes) s fruit O 42a rd3 Silver Creek Sheridan tn T H15.

PATTISON, WILL F. (Elizabeth) 2ch farmer shipping clerk (potatoes) O ⅛a O H&L R 6a Linden Park Falconer Ellicott tn H23.

PATTON, THOMAS (Jennie A.) 2ch farmer (grapes hay) O 14a rd16 Fredonia Pomfret tn T H44.

PATTYSON, W. W. (Mattie) 4ch farmer (hay) WOS 226a rd31 Cassadaga Arkwright tn H53.

PAULSON, ANDREW J. (Hilda C.) "City View Farm" dairyman (hay) s fruit poultry O 18a R 42a rd81 Martin Rd Jamestown Ellicott tn T.

PAVLAK, EDWARD (Anna) 1ch farmer (hay grain) O 62a rd16 Fredonia Pomfret tn T H84⅛.

PAVLAK, JOSEPH A. (Anna) 1ch farmer (hay grain vegetables) WOS 62a rd16 Fredonia Pomfret tn T H84⅛.

PAVLAK, THOMAS 1ch farmer (grapes grain) O 100a rd16 Fredonia Pomfret tn T H84⅛.

PAYNE, ARTHUR G. (Zella) 3ch laborer railroad R H&L rd17 Fredonia Pomfret tn T H45.

PEABODY, GEO. farmer (grapes) O 60a rd25 Mayville Chautauqua tn H30.

PEABODY, NELSON (Minnie) farmer (dairy grapes) O 65a rd25 Mayville Chautauqua tn T H52⅛.

PEARHAM, B. FRANK (Adella J.) 1ch "Pearham's Pride Farm" fruit grower (fruit) O 25a Fredonia Pomfret tn T H15⅛.

PEARHAM, NEIL E. (Sadie E.) "Pearham's Pride Farm" fruit grower (fruit) WOS 25a Fredonia Pomfret tn T H15⅛.

PEARSON, AXEL (Augusta) 6ch "Maple Lane Farm" farmer (hay grain) O 125a rd78 Jamestown Busti tn T H22.

PEARSON, FRANS (Freda) 3ch "Pleasant View Farm" farmer (garden truck) s strawberry plants O 5a rd77 Jamestown Ellicott tn T H44½.

PEARSON, P. H. (Gunnila) 3ch farmer (hay) s dairy O 36a WOS 3a rd78 Jamestown Busti tn H42.

PEARSON, VICTOR (Emma) 2ch farmer (garden truck) O 38½a rd79 Jamestown Busti tn H66.

PEASE, E. (Eva) 1ch road commissioner (hay) O 131½a Cherry Creek Cherry Creek tn H16.

PECK, ALLEN (Martha) 1ch farmer (hay) O 148a Panama Harmony tn H69 2-8.

PECK, MRS. A. C. farmer (berries) O 7a East Main St Brocton Portland tn H17.

PECK, ELMER E. (Imogene A.) 1ch "Peck Fruit Farm" farmer (grapes) O 35a R 125a rd20 Westfield Westfield tn T H19.

PECK, GEO. A. (Clara M.) farmer driller (garden truck) O ½a rd81 Jamestown Kiantone tn T H12.

PECK, G. W. (Ina C.) 2ch farmer fruit grower (grapes) O 100a rd10 Dunkirk Sheridan tn H10.

PECK, HOYT L. (Rose) farmer (hay grain) O 65a rd18 Brocton Portland tn H62.

PECK, JUDSON E. (Grace B.) 1ch farmer (dairy) O 19½a R 66a rd83 Jamestown Poland tn T H49.

PECK, MRS. LOTTA E. 4ch farmer (grain) O 208a rd65 Ashville Harmony tn T H97.

PECK, MRS. MARY L. farmer (dairy) O 60a rd54 Sherman Sherman tn H48.

PECK, MISS OLIVE (grapes) O 6a rd19 Portland T H54.

PECOR, MRS. MARIAH 1ch housekeeper O 1a rd19 Portland Portland tn H23⅓.

PEDERSEN, CHRIST (Dagmer) 1ch farmer (hay grain) O 45a rd79 Jamestown Busti tn H66.

PEGLOW, J. W. (Lillian) 2ch farmer dealer in sand (hay grain) O 50a rd2 Silver Creek Hanover tn T H6.

PELTON, MARCUS A. (Anna) 3ch farmer (vegetables) O 1¼a O H&L rd70 Falconer Ellicott tn H4.

PELTON, MYRON W. O 1½a Gerry Gerry tn H27.

PENHOLLOW, ALBERT A. (Mabel) 4ch farmer rd41 Sinclairville Stockton tn H57.

PENHOLLOW, EARL (Mary) 2ch farmer (dairy) O 95a rd40 Sinclairville Charlotte tn H24.

PENHOLLOW, ELOWYN S. (Emma) 4ch farmer (potatoes) s potatoes O 100a rd66 Ashville Busti tn T H54.

PENHOLLOW, FRED (Jane) 4ch farmer (potatoes) R 4a rd67 Bemus Point Ellery tn H46.

PENHOLLOW, FERN G. farmer (hay) O 5a rd35 Cherry Creek Cherry Creek tn H24.

PENNELL, ROBERT W. (Rosa) 2ch farmer teasmter R H&L rd60 N Clymer Sherman tn H48⅓.

PENNER, CHARLES E. (Minnie J.) 1ch dairyman (hay) O 200a rd35 Cherry Creek Cherry Creek tn T H16.

PERCY, ARTHUR C. (Jessie) 2ch dairyman (hay grain) R 112a rd8 Forestville Villenova tn H16⅓.

PERCY, D. W. (Olive) 1ch dairyman (hay grain) O 57¾a rd8 Forestville Villenova tn T H16⅓.

PERCY, G. L. farmer R H&L rd10 Dunkirk Sheridan tn H30.

PERDUE, FREDERICK H. (Cora E.) 2ch "Lake View Farm" dairyman (grain grapes) O 75a rd48 Ripley Ripley tn T H40.

PERDUE, GEO. R. (Clara E.) dairyman (hay grain) s milk O 75a rd2 North East Ripley tn T H49.

PERDUE, O. W. (Mina) 3ch dairyman (milk) O 240a rd2 North East Ripley tn T H49.

PERDUE, WILLIAM (Flora) 5ch "Brook Farm" dairyman (hay grain) s grapes O 120a rd2 North East Ripley tn T H49.

PERGEURD, F. J. (Sarah) molder R H&L rd2 Silver Creek Hanover tn H5.

PERKINS, DENNIS P. (Mary) 2ch dairyman (hay) R 102a rd7 Forestville Villenova tn T H7 2-8.

PERKINS, MRS. FLORENCE L. dairyman (hay) s dairy cattle potatoes O 40a rd84 Frewsburg Carroll tn T H4.

PERKINS, HENRY E. (Genevieve B.) 2ch farmer (hay grain) s buckwheat O 250a R 198a rd7 Forestville Hanover tn T H76.

PERKINS, MRS. LIZZIE M. 1ch O H&L Gerry Gerry tn H13⅓.

PERKINS, R. H. (Emma) 1ch farmer (dairy) O 103a rd60 N Clymer Sherman tn H50⅓.

PERKSTAFF, O. (Clara) farmer (grapes) O 100a rd46 Ripley Ripley tn H25.

PERRIN, FRED A. (Margaret S.) farm manager (cheese grain hay) s cheese rd30 Cassadaga Pomfret tn T H103.

PERRIN, MRS. MYRA schoolteacher (oats potatoes) O 42a rd41 Sinclairville Stockton tn T H55.

PERRY, CLINTON W. (Grace A.) farmer office man (garden truck) O 1a rd81 Jamestown Kiantone tn H1.

PERRY, JAMES C. (Christine) dairyman (hay) s milk O 99a rd81 Jamestown Kiantone tn T H8.

PERRY, KENDRICK M. (Bertha) 5ch farmer (hay) O 180a rd58 Clymer French Creek tn T H36.

PERSON, JOHN (Nettie) 6ch farmer (hay) O 166a O H&L rd51 Sherman Mina tn H22.

PERSON, JOHN H. (Lafy) 5ch "Person Farm" farmer (hay grain) s dairy O 10a WOS 99½a rd43 Dewittville Ellery tn H13.

PERSONS, ELLIS C. (Nellie) 2ch "Mathews Farm" dairyman (hay) O L R 167a rd42 Gerry Gerry tn H23.

PERSONS, ELTON E. (Maud) 2ch "Maple Crest Farm" farmer (hay grain) s dairy O 249a rd43 Dewittville Ellery tn T H3.

PERSONS, ELMER L. (Myrtie) "Taylor Farm" farmer grape grower (grapes) rd19 Portland Portland tn T H31.

PERSONS, JASPER farmer rd43 Dewittville Ellery tn H13.

PERSONS, JAMES E. (Mabel R.) 2ch "Persons Stock Farm" farmer (grain) s Holsteins O 155a rd43 Dewittville Gerry tn T H32½.

PERSONS, SAMUEL W. (Catherine) "Maple View Farm" farmer (grapes) O 75a rd20 Westfield Westfield tn H9.

PERSONS, WALTER E. (Caroline M.) 2ch "Persons'e Dairy Farm" farmer (dairy) s apples O 75a R 15a rd20 Westfield Westfield tn T H1⅛.

PERU, MERL D. (Mabel) 3ch "Scofield Farm" farmer O 25a R 120a rd63 Ashville Harmony tn H60⅛.

PETERS, EDWARD D. (Sarah) farmer (hay) O 11a rd67 Bemus Point Ellery tn H4.

PETERS, GROVER (Nellie) 2ch farmer (dairy) O 17a rd28 Stockton Stockton tn T H44.

PETERS, GLENN G. (Vangie A.) 4ch "Clover Leaf Dairy Farm" farmer (corn) s dairy O 55a O H&L rd73 Jamestown Ellicott tn T H16⅛.

PETERS, JAMES H. (Ida R.) farmer (hay) O 70a rd34 S Dayton Villenova tn H44.

PETERS, N. S. (Helen) 3ch "Spring Water Farm" farmer (dairy grain) O 83a rd44 Dewittville Chautauqua tn H43.

PETERS, THOMAS (Clara) 5ch farmer railroad section man (potatoes) O 25a rd54 Sherman Sherman tn T H30.

PETERS, WILL (Hattie) 5ch "Gerry Stock Farm" farmer cattle dealer (hay grain) O 234a O 4 H&L Gerry Gerry tn T H13⅛.

PETERS, WILLIAM farmer O H&L rd2 Silver Creek Hanover tn H7.

PETERSON, ALBERT (Ida) farmer (hay) O 14a rd80 Jamestown Busti tn T H45.

PETERSON, ANDREW (Matilda) 2ch farmer (hay grain) O 72a rd81 Jamestown Busti tn H87½.

PETERSON, ANDREW (Matilda) farmer (hay grain) O 76a rd31 Cassadaga Pomfret tn H74½.

PETERSON, ALBERT A. farmer (hay) O 25a rd78 Jamestown Busti tn H41.

PETERSON, ARVID G. (Selma C.) 5ch dairyman (hay) s poultry eggs O 102a rd86 Frewsburg Carroll tn T H28 2-8.

PETERSON, ANDREW J. (Ida C.) farmer (potatoes) O 14½a WOS 1a rd82 Jamestown Ellicott tn H53.

PETERSON, AUGUST J. (Ida) 2ch factory worker farmer (potatoes) O 5a 475 Willard St Jamestown Ellicott tn T.

PETERSON, ANDREW M. (Signey) 1ch metal finisher farmer O 11a rd76 Jamestown Ellicott tn H38.

PETERSON, AUSTIN S. (Ethel V.) 3ch dairyman (hay) O 271½a O H&L R 6½a rd70 Falconer Ellington tn H27.

PETERSON, BERT (Edna) farmer (potatoes) O 154a rd66 Ashville Busti tn H76.

PETERSON, CHAS. (Anna) 6ch farmer (dairy) O 204a rd26 Mayville Chautauqua tn T H78⅛.

PETERSON, CHAS. (Anna) farmer (hay) O H&L Findley Lake Mina tn T H14.

PETERSON, CHARLES (Millie) dairyman (hay) O 75a rd84 Frewsburg Carroll tn H6 2-8.

PETERSON, CHESTER C. (Jane) 2ch farmer R H&L rd69 Bemus Point Ellery tn H74 2-8.

PETERSON, CHARLES E. (Johanna) 3ch "Shady Nook Stock Farm" farmer (hay grain) s milk dairy O 120a rd83 Jamestown Ellicott tn T H33⅛.

PETERSON, CHAS. J. (Sarah L.) 2ch "Brook Side Farm" farmer (grain potatoes) s live stock O H&L R 213a rd85 Frewsburg Carroll tn T H24 2-8.

PETERSON, C. L. (Hattie M.) farmer (tomatoes) s vegetables O 17½a rd10 Dunkirk Sheridan tn T H30 2-8.

PETERSON, C. O. (Anna) 2ch farmer rd81 Jamestown Kiantone tn H12.

PETERSON, CARL O. (Orla) "Colburn Farm" dairyman (hay grain) s live stock O H&L R 63a 49 Ellicott St Jamestown Jamestown tn T.

PETERSON, CLARENCE O. (Theresia) 1ch farmer (potatoes) O 90a rd78 Jamestown Busti tn H41.

PETERSON, C. P. "Cook Farm" farmer (dairy) s dairy O 112a rd61 N Clymer Harmony tn H91⅛.

PETERSON, CARL V. (Josephine) 6ch farmer (hay) s hay O 80a rd78 Jamestown Busti tn H52.

PETERSON, EARNEST (Myrtle) 2ch farmer (dairy) O 101a rd43 Dewittville Stockton tn T H53⅛.

PETERSON, ELEC J. (Edith M.) 1ch farmer (grain) O 100a rd72 Falconer Gerry tn H41⅛.

PETERSON, ENOCH P. (Judith) 1ch farmer milkman (dairy) O 53a rd26 Mayville Chautauqua tn T H88.

PETERSON, FRED (Sophia) dairyman (hay) s eggs sheep O 75a rd86 Frewsburg Carroll tn H28 2-8.

PETERSON, FRED A. (Amanda) 2ch "Shady Brook Farm" farmer grape grower (grapes) O 78a rd18 Brocton Portland tn T H39.

PETERSON, F. G. (Mildred) 3ch dairyman (hay) s potatoes live stock O 149½a R 100a rd86 Frewsburg Carroll tn H28 2-8.

PETERSON, FRANK W. (Mary L.) "Elm Valley Dairy Farm" farmer (hay) s dairy O 92a rd70 Falconer Ellicott tn H4.

PETERSON, GUS (Johanna) farmer O 8a Kennedy Poland tn H11.

PETERSON, GUST (Eva) farmer (hay) s potatoes beans O 135a rd84 Frewsburg Carroll tn H15.

PETERSON, GUST P. (Alma) 1ch farmer (dairy) s potatoes O 182½a rd62 Niobe Harmony tn T H105.

PETERSON, HENRY farmer (grapes potatoes corn) O 33a rd16 Fredonia Pomfret tn T H63.

PETERSON, JOHN (Anna) farmer (hay) O 9a Summerdale Chautauqua tn H67⅛.

PETERSON, JOHN A. (Augusta) 1ch farmer (grapes) O 20a rd18 Brocton Portland tn H8⅛.

PETERSON, JOHN E. (Celestia) 7ch laborer R H&L rd16 Fredonia Pomfret tn H63.

PETERSON, J. F. (Augusta) "Swede Hill Farm" farmer (dairy) O 137a rd52 Sherman Chautauqua tn T H87.

PETERSON, JOHN P. farmer (garden truck) O 17a rd84 Frewsburg Carroll tn H1⅛.

PETERSON, JOHN P. (Addie) 1ch dairyman (hay) O 25a rd37 Cherry Creek Cherry Creek tn H32.

PETERSON, LOUIS (Dela) 1ch teamster (potatoes) O ½a 131 Chestnut St Westfield Westfield tn T H34.

PETERSON, L. C. (Fern) farmer blacksmith (hay) O 7½a Summerdale Chautauqua tn H58.

PETERSON, PETER (Ellen M.) 3ch dairyman (hay) O 94a R 20a rd82 Jamestown Kiantone tn H33.

PETERSON, SIMON (Ida) 4ch dairyman (hay grain) s potatoes O 98a rd42 Gerry Gerry tn H18.

PETERSON, VICTOR (Hilda W.) "Happy Home Farm" farmer (hay) O 93a rd86 Frewsburg Carroll tn T H41.

PETERSON, WM. (Emily) 2ch farmer (dairy) O 50a rd28 Stockton Stockton tn H31⅛.

PETING, HERMAN F. (Mary) 2ch farmer (grapes grain) s grapes milk O 31a rd3 Silver Creek Sheridan tn T H15.

PETIT, CLARENCE (Florence) 1ch farmer (hay grain) O 91½a rd61 N Clymer Harmony tn T H90.

PETIT, GEO. W. (Mabel) 3ch farmer (dairy) O 85a R 60a rd61 N Clymer Harmony tn T H90.

PETTENGILL, C. E. (Mary) 3 ch "Maple Lane Farm" farmer (hay) O 27a O H&L rd5 Corry French Creek tn H45.

PETTIT, GEO. R. (Isabella) 2ch farmer (grapes) O 45a rd18 Brocton Portland tn T H36.

PETTIT, V. H. (Grace) farmer (dairy) WOS 60a rd53 Sherman Chautauqua tn T H67⅛.

PETTIT, WILLIAM H. (Amalio) farmer (grapes) O 3a R 7a Mattessor St Fredonia Pomfret tn H6.

PETZ, LEO farmer (grapes) s potatoes O 95a rd6 Forestville Sheridan tn T H43⅛.

PFANKUCH, CHAS. A. (Margaret) 2ch "Sleepy Hollow Farm" farmer drayman O 20a Mayville Chautauqua tn T H33.

PFLUGER, ERNEST (Belle) 3ch farmer (hay grain) O 28a R 30a rd1 Irving Hanover tn T H22.

PFLUGER, FRED (Martha) 2ch farmer O 10a Smith Mills Hanover tn T H3⅜.

PFLUGER, JOHN (Helen) 5ch farmer (hay grain) O 50a rd2 Silver Creek Hanover tn T H34.

PHELAN, JAMES "Phelandale Farm" farmer (hay grain) O 180a rd7 Forestville Hanover tn T H58½.

PHELAN, THOMAS ESTATE (Nora) 3ch "Phelandale Farm" manager (hay grain) O 180a rd7 Forestville Hanover tn T H58½.

PHELPS, CHAS. G. (Vera) 1ch "The Phelps Farm" farmer (hay grain) O 228a O H&L rd57 Clymer French Creek tn T H11.

PHELPS, F. H. (Elizabeth) "Pleasant Valley Farm" farmer (dairy) s Holsteins O 230a rd54 Sherman Sherman tn T H28.

PHELPS, W. E. (Hattie) 1ch farmer (dairy) O 63a rd61 N Clymer Harmony tn T H91 2-8.

PHILBRICK, C. R. (Margaret) 3ch "Dwight Harvey Farm" farm manager (dairy) rd53 Sherman Chautauqua tn H68⅛.

PHILIPS, EDWIN S. (Mabel) 3ch farmer O 30a R 18a Cherry Creek Cherry Creek tn T H25.

PHILLIP, MILTON E. (Florence) 2ch farmer s fruits O 65a rd75 Jamestown Ellery tn T H75½.

PHILLIPS, BURNELL (Clara) 1ch dairyman (garden truck) O 122a rd35 Cherry Creek Villenova tn T H42.

PHILLIPS, BLINN A. (Ina) 1ch dairyman (hay) O 78a rd33 S Dayton Villenova tn H38.

PHILLIPS, C. E. 1ch "Burr Farm" farmer (grapes) Mill St Brocton Brocton tn H18.

PHILLIPS, CHAS. H. (Ella) 2ch farmer O 55a R 115a rd75 Jamestown Ellicott tn T H24½.

PHILLIPS, CHAS. J. (Ettie) 2ch dairyman (hay grain) O 161a rd7 Forestville Villenova tn T H11.

PHILLIPS, CLARANCE R. (Rose) 3ch farmer rd19 Portland Portland tn H55.

PHILLIPS, CLINTON W. (Sarah) 2ch traveling salesman O 100a rd74 Kennedy Poland tn H24.

PHILLIPS, HERBERT E. (Lila) 3ch farmer O 38a rd12 Dunkirk Dunkirk tn T H7.

PHILLIPS, MORRIS (Maud) 1ch farmer (poultry grain) O 83a rd83 Jamestown Poland tn T H40⅛.

PHILLIPS, MARVIN F. (Florence C.) farmer (hay) O 12½a 504 Willard St Jamestown Ellicott tn H52.

PHILLIPS, M. S. (Eliza) 3ch farmer (dairy hay) O 73½a rd84 Frewsburg Poland tn T H45.

PHILLIPS, M. S. (Mary) "Cheney Farm" farmer (dairy) s live stock WOS 170a rd44 Dewittville Chautauqua tn T H47.

PHILLIPS, PAUL W. (Lottie) 2ch "Valley Green Stock Farm" stockman farmer (grain) s high grade Holsteins O 160a rd33 S Dayton Villenova tn T H38.

PHILLIPS, WM. (Mary) 3ch farmer (dairy) O 80a rd44 Dewittville Stockton tn H27.

PHILLIPS, WINFIELD C. farmer O 6a rd74 Kennedy Poland tn H24.

PHILLIPS, WILLIAM E. farm manager (hay) O 76a rd80 Jamestown Busti tn H81.

PHILLIPS, WILLIS M. (Ella A.) 1ch farmer lumberman O 3a Frewsburg Carroll tn H22.

PHILIPS & HORTON "Lawson Colburn Farm" dairyman (hay) s butter garden truck R 145a rd86 Frewsburg Carroll tn T H28.

PICKARD, MRS. BELLE 1ch "Pickard Homestead" housekeeper (hay grain) s dairy O 99a rd41 Sinclairville Ellery tn T H13.

PICKARD, CLARENCE H. (Minnie) 2ch farmer (grain) O 60a rd69 Bemus Point Ellery tn T H71.

PICKARD, EARL H. (Nellie) 2ch grocer s general merchandise O H&L rd41 Sinclairville Stockton tn T H56.

PICKARD, EDWARD H. (E. Lulu) farmer O 7a rd65 Ashville Harmony tn H85⅛.

PICKARD, MERVIN C. (Maggie) 2ch "Love Farm" farmer (hay) R 49a rd68 Bemus Point Ellery tn H29.

PICKARD, MRS. MARY F. housekeeper O 124a O H&L rd43 Dewittville Ellery tn T H13.

PICKARD, MRS. P. J. "Pickard Farm" farmer (hay) O 77½a rd66 Ashville, Harmony tn T H129.

PICKARD, WILLIS J. farmer rd41 Sinclairville Stockton tn H55⅛.

PICKER, JOS. farmer (oats) R 27a R H&L rd12 West Front St Dunkirk Dunkirk tn H2.

PICKETT, ARIEL F. (Carrie) farmer (hay grain potatoes) O 70a WOS 10a rd67 Bemus Point Ellery tn T H38.

PICKETT, BLINN W. (Laura) 1ch "Haskin Farm" farmer (hay grain) rd67 Bemus Point Ellery tn T H48.

PICKETT, R. W. (Myrtle) (dairy) O 100a Dewittville Stockton tn T H24.

PICKUP, JOHN S. (Minnie R.) 3ch farmer O 74a R 70a rd35 Cherry Creek Cherry Creek tn T H26.

PICKUP, P. B. (Mary) 3ch farmer (dairy) O 100a rd38 Conewango Valley Ellington tn T H8.

PIEHL, CHAS. T. (Mary) 1ch farmer (tomatoes grapes) O 38a rd45 Ripley Ripley tn H21⅛.

PIEHL, FRANK T. (Zilpha) 2ch farmer (hay) O 76a R 5a rd8 Forestville Villenova tn T H5.

PIER, ARTHUR J. (Grace) "Pleasant View Farm" farmer (dairy) O 68a rd26 Mayville Chautauqua tn H79⅛.

PIER, CLYDE L. (Helen) 1ch "Dunnson Place" farmer (grapes vegetables) O 23½a rd18 Brocton Portland tn T H58.

PIER, GEO. (Cleo M.) 1ch farmer O 35a rd46 Ripley Ripley tn H45.

PIERCE, A. C. (Lola B.) 5ch farmer (hay grain) R H&L rd30 Cassadaga Pomfret tn H102.

PIERCE, C. E. (Blanche) 6ch farmer (grapes hay grain) WOS 312a rd18 Brocton Portland tn T H58.

PIERCE, D. farmer (corn potatoes) O 30a rd30 Cassadaga Pomfret tn H102.

PIERCE, F. D. (Florence) 1ch "Bates Farm" farmer (dairy) O 110a rd52 Sherman Sherman tn T H37½.

PIERCE, HORACE (Nellie) 3ch "Hidden Acres Farm" farmer (fruit) O 90a rd46 Ripley Ripley tn T H25

PIERCE, LEON A. farmer (hay grain) O 58a rd30 Cassadaga Pomfret tn H102.

PIERCE, L. L. (Minnie B.) 2ch "Bear Lake Farm" farmer (hay grain) O 88a rd28 Stockton Pomfret tn T H94.

PIERCE, MAX (Louise) farmer postmaster (dairy) O 272a rd28 Stockton Stockton tn T H1.

PIERCE, MRS. ORLANDO D. 1ch farmer O 75a rd48 Ripley Ripley tn H37⅛.

PIERCE, WALTER E. (Lillian B.) 2ch farmer O 65a rd 48 Ripley Ripley tn H37⅛.

PIERPONT, ARTHUR (Maude) farmer (dairy) O 80a rd32 Cassadaga Charlotte tn T H29.

PIERPONT, CLAUDE N. (Grace H.) farmer (dairy) O 76a Cassadaga Charlotte tn H29.

PIERPONT, J. W. farmer (dairy) O 150a rd31 Cassadaga Charlotte tn T H29.

PIERSON, ANDREW J. (Emma J.) 3ch farmer (hay) O 22a rd86 Frewsburg Carroll tn T H25.

PIERSON, LEON D. farmer student (beans potatoes buckwheat) O 78a rd66 Ashville Busti tn H54.

PIERSONS, GILBERT L. (Clara W.) "Newton Memorial Tuberculosis Hospital" farm manager (hay grain) rd 30 Cassadaga Pomfret tn T H102.

PIERSONS, MANLEY (Ruby) 1ch farmer (dairy) O 100a rd28 Stockton Stockton tn T H41.

PIGLOSKI, VINCENT (Rosalia) 5ch farmer O 39a rd14 Fredonia Sheridan tn H54.

PIKE, WM. C. (Marie J.) 3ch farmer (dairy) O 55a WOS 60a rd26 Mayville Harmony tn T H15.

PINE, A. A. (Julia) farmer (hay grain) O 35a rd9 Forestville Arkwright tn H7⅛.

PINNEY, STEPHEN M. (Nella M.) 3ch farm manager (grapes) R H&L W 90a rd23 Westfield Westfield tn H16.

PINTO, BRAGIO (Marion) 2ch "Longview Farm" farmer O 105a rd42 Gerry Ellington tn T H25⅛.

PITT, RALPH M. (Eva) 5ch farmer (hay) O 130a rd7 Corry Clymer tn T H58½.

PITTLBONE, F. A. (Alice) dairyman (hay) WOS 200a rd71 Falconer Ellington tn H48.

PLANK, EMERY S. (Mary J.) 1ch farmer (grain) O 78a rd 35 Cherry Creek Cherry Creek tn T H3.

PLATO, FRANK W. (Bertha) 2ch farmer (dairy registered Holsteins) s registered and grade Holsteins O 142a Sherman Sherman tn T H8.

PLATT, HAMPSON G. 3ch farmer carpenter R H&L rd18 Brocton Portland tn H62.

PLOSS, GEORGE W. (Mary) 1ch farmer (potatoes) O31a rd77 Jamestown Busti tn H36.

PLOSS, HARLEY G. (Iva) farmer (dairy) O 200a rd54 Sherman Harmony tn T H32½.

PLOSS, HOWARD W. (Jessie L.) 2ch "Hickory Hurst Farm" farmer (dairy) S C White Leghorns) s live stock O 113a rd26 Mayville Chautauqua tn T H82 2-8.

PLOSS, JOHN (Corrinne) farmer (garden truck) O 1½a Mayville Chautauqua tn T H33.

PLOSS, L. M. (Vella) 1ch night ticket agent O H&L rd26 Mayville Chautauqua tn T H82 2-8.

POCOCK, G. HARRY (Catherine) 2ch "Hollyhock Farm" farmer (grain) s garden truck O 43a R 20a rd71 Falconer Poland tn T H19.

POGORZELSKE, JACOB (Anna) 1ch farmer (grapes grain) s milk butter O 85a rd9 Forestville Sheridan tn H58.

POQUONT, ALBINO (Angino) 3ch farmer grape grower (grapes) O 69a rd18 Brocton Portland tn H20.

POLDER, L. F. 1ch farmer (hay) O 27a Panama Harmony tn H92.

POLLEY, CLAYTON L. (May E.) farmer (potatoes) s potatoes O 116a R 90a rd77 Jamestown Busti tn T H21.

POLLEY, MRS. HELEN A. 1ch housekeeper O H&L Ashville Harmony tn T H66.

POLLNIA, JOS. (Mary) 6ch farmer (grapes grain) O 43a rd9 Forestville Sheridan tn T H49.

POLLY, E. E. (Emma) "Maple Grove Farm" farmer (hay grain) O 161½a Main St Panama Panama tn T.

POLOSOTO, CHAS. (Angeline) 6ch farmer (fruit vegetables) O 68a rd8 Forestville Hanover tn T H64.

PONDOW, L. A. (Minnie) 2ch farmer (dairy) O 108a rd52 Sherman Sherman tn H16.

POPE, ELTON C. (Gernith) 1ch dairyman (hay) O 98a rd8 Forestville Villenova tn T H4.

POPE, LEWIS H. (Jennie) 5ch dairyman (hay) s high grade cattle O 125a rd8 Forestville Villenova tn T H22.

POPIELARZ, MICHAEL (Mary) 5ch farmer (hay grain) O 82a rd9 Forestville Arkwright tn H7⅛.

PORTER, ARTHUR W. (Helen) farmer (fruit) s fruit O 20a rd17 Berry Rd Fredonia Pomfret tn T H24.

PORTER, ERNEST N. (Rachel R.) farmer rd7 Forestville Villenova tn H12⅛.

PORTER, GEORGE H. (Frances) 1ch manufacturer dental wax farmer (garden truck) O 20a rd70 Falconer Ellicott tn H19.

PORTER, HERBERT J. (Flora) 2ch farmer (fruit) O 30a R 20a rd17 Berry Rd Fredonia Pomfret tn T H24.

PORTER, HENRY Y. (Linnie) farmer (potatoes) O 50a rd66 Ashville Busti tn T H38.

PORTER, JOHN farmer (dairy grapes) O 60a rd25 Mayville Chautauqua tn H31.

PORTER, MRS. NELLIE E. farmer (hay) O 17a rd8 Forestville Villenova tn H19⅛.

PORTER, WALTER H. (Oagnar) 5ch farmer (fruit) O 60a rd17 Berry Rd Fredonia Pomfret tn T H24.

PORTWOOD, S. N. (Ella) farmer (hay) O 60a rd58 Clymer French Creek tn T H38.

POST, MRS. FLORENCE M. 3ch (grapes) O 10a O H&L East Main St Brocton Brocton tn H17.

POST, MONTA S. farmer grape grower (grapes) O 17a WOS 9a rd19 Portland Portland tn H23.

POST, WARREN C. (Maggie E.) farmer night watchman (garden truck) O 1a Gale St Westfield Westfield tn H16.

POTTER, FRED E. (Matilda) 5ch farmer (garden truck) s hay WOS 116a rd1 Conewango Valley Ellington tn T H20.

POTTER, HERBERT W. (Margaret E.) 2ch farmer (grapes) O 21a R 20a rd3 Silver Creek Sheridan tn T H4.

POTTER, IGNATIUS 2ch farmer mechanic O 21a rd3 Silver Creek Sheridan tn H13.

POTTER, LAMONT H. (Clara) 1ch "Shadyhurst Farm" farmer (hay) O 125a rd79 Jamestown Busti tn T H29.

POTTER, PETER 1ch real estate (corn) O ¾a Falconer Ellicott tn H20.

POTTER, WILLIAM J. (Linda) farmer (potatoes) O 25a rd80 Jamestown Busti tn H29.

POWERS, EDGAR L. (Edith R.) 3ch farmer O 100a rd65 Ashville Harmony tn T H98.

POWERS, EMMETT L. (Nan) "Maple Hurst Farm" farmer (dairy) O 214a rd64 Ashville Harmony tn T H70 2-8.

POWERS, IVAN A. (Lillian) "Shepard Farm" farmer (dairy) O 10½a WOS 197a rd27 Mayville Chautauqua tn H19.

POWERS, JULIAN (Alice) 1ch farmer (corn) R 14a R H&L rd11 Roberts Rd Dunkirk Dunkirk tn H12.

POWERS, W. R. (Lucy C.) 1ch barber (garden truck) O 114a O H&L Conewango Valley Ellington tn H14½.

PRATT, BURTON R. "Pratt Farm" farmer (hay corn) s dairy O 220a WOS 5a rd75 Jamestown Gerry tn H25.

PRATT, CLAYTON D. (Lottie E.) 1ch "Pratt Farm" farmer (hay corn) s dairy O 220a WOS 5a rd75 Jamestown Gerry tn H25.

PRATT, D. (Edith F.) farmer (dairy) O 50a rd40 Sinclairville Charlotte tn H37.

PRATT, EUGENE B. (Susan S.) 2ch "Indian Brook Farm" dairyman (hay grain) s potatoes fancy eggs O 50a O H&L rd73 Kennedy Ellington tn H46⅛.

PRATT, ERNEST M. (Ethel) 1ch farmer (dairy) s Jersey cattle O 120a rd52 Sherman Chautauqua tn T H85½.

PRATT, FRED A. (Mary A.) 1ch "Hauniker Place" farmer grape grower (grapes) O 53a rd20 Westfield Portland tn T H45.

PRATT, F. L. (Eliza A.) 1ch farmer (dairy Holsteins) s dairy O 60a R 122a rd54 Sherman Sherman tn T H48.

PRATT, JUDSON (Emma) 1ch farmer station agent (garden truck) O 2½a Moons Charlotte tn T H32½.

PRATT, J. E. (Mary E.) farmer (dairy) O 80a rd25 Mayville Chautauqua tn H37⅛.

PRATT, MORT B. (Laura) 1ch farm manager (grapes) s grapes R H&L W 50a rd22 Westfield Portland tn H49.

PRATT, R. M. (Mary) 1ch farmer (dairy) R 86a rd51 Sherman Sherman tn T H43.

PRATT, THOMAS C. (Alice) superintendent construction Pa railroad R H&L rd54 Sherman Sherman tn T H48.

PRATT, WILLIAM H. 1ch O 140a rd68 Bemus Point Ellery tn H52.

PRATT, W. R. (Charlotte) O 1½a Gerry Gerry tn H26.

PRENDERGAST, GEO. F. (Lena M.) 3ch "Cherry Lawn Farm" fruit farmer (grapes) O 12a Temple St Fredonia Pomfret tn T H9.

PRENDERGAST, JAMES H. (Clara F.) 1ch "Prendergast Farm" attorney ins manfg (dairy fruit) s purebred Jerseys O 140a 35 Main St Westfield Westfield tn T.

PRENTICE, STEPHEN N. (Hattie) 1ch farmer (hay grain) R 198a rd7 Forestville Hanover tn T H73⅛.

PRENTICE, WM. G. (Jennie) farmer blacksmith O 225a O H&L Park St Sinclairville Charlotte tn T.

PRESS, W. J. (Vina) 7ch "Promised Land Farm" farmer (hay grain) O 150a rd2 Silver Creek Hanover tn T H35½.

PRESTON, ARTHUR L. (Addy) 3ch machinist R H&L Dunkirk Dunkirk tn H 21 2-8.

PRESTON, BEN (Mary) 3ch farmer engineer R H&L rd63 Ashville Harmony tn H10.

PRESTON, DAVE G. "Preston Estate" farm manager (dairy) R 50a rd63 Ashville Harmony tn T H20.

PRESTON, J. G. (Rose) 1ch farmer (garden truck) O 1a O H&L Stow Harmony tn H10⅛.

PRESTON, J. H. (Arillia) 2ch farmer (hay) R 65a rd6 Corry French Creek tn H46.

PRICE, ARTHUR (Lilly B.) 1ch dairyman (hay) O 90a Fentonville Carroll tn T H33⅛.

PRICE, ALSON H. (Clara) 3ch farmer (potatoes) O 2a R ½a rd75 551 West Third St Jamestown Ellicott tn H37.

PRICE, ELMER E. farmer (garden truck) WOS 3a rd86 Frewsburg Carroll tn H33⅛.

PRICE, JOSEPH L. (Emma) farmer (hay) O 33a Cherry Creek Cherry Creek tn H22⅛.

PRICE, LUCEN farmer (hay) O 2a rd86 Frewsburg Carroll tn H33⅛.

PRICE, MERRICK B. (Ann C.) "Price Truck Garden" farmer (potatoes) s garden truck O 1a rd82 Jamestown Ellicott tn H49½.

PRICE, MRS. RETTA farmer (hay) O 10a rd54 Sherman Harmony tn H31½.

PRICE, T. P. "Price Estate" farmer carpenter (hay) O 52a rd62 Niobe Harmony tn T H120.

PRICE, WALTER F. (Frances) 2ch farmer (hay grain) O 10a WOS 130a rd42 Gerry Gerry tn T H9⅛.

PRIEST, CHAS. H. (Sarah) 4ch farmer (hay) O 60a rd34 Cherry Creek Villenova tn H54.

PRIEST, GEORGE W. (Iva) 1ch farmer (grain) R 99¾a rd35 Cherry Creek Cherry Creek tn H3.

PRIEST, PHILLMAN H. (Margaret) 4ch dairyman (hay) WOS 210a rd35 Cherry Creek Cherry Creek tn T H3.

PRIEST, WILLIAM (Ida) 1ch farmer WOS 3a rd33 South Dayton Cherry Creek tn H7.

PRINCE, F. G. (Della L.) 3ch farmer (hay grain) s hay O138½a rd60 North Clymer Sherman tn H42.

PRINCE, JOHN A. (Anna) 6ch "Green Farm" farmer O H&L rd18 Brocton Portland tn T H3⅛.

PRINDLE, J. R. (Mae) 1ch farmer (potatoes hay) O 7a rd55 Clymer Sherman tn H46.

PRINDLE, MYRON J. (Mary J.) 2ch farmer (hay) O 60a O H&L rd58 Clymer French Creek tn T H19.

PRINDLE, W. M. (Anna) 4ch farmer (dairy) O 30a rd54 Sherman Sherman tn T H28.

PRINGLE, BENJ. (Eva) 3ch "Old Inn Farm" farmer (milk live stock) O 79a R 180a rd26 Mayville Harmony tn T H5.

PRINGLE, HOMER (Gertrude) farmer (hay) O 180½a rd26 Mayville Harmony tn T H5.

PRINGLE, JAMES (Sarah) 1ch farmer (potatoes) O 59a R 50a rd63 Ashville Harmony tn T H10.

PRITCHARD, ASA J. (Edith) 2ch dairyman (hay) O 181½a R 132a rd37 Cherry Creek Cherry Creek tn T H33.

PRITCHARD, GRANT (Lottie) (dairyman (hay) O 20a R 71½a rd37 Cherry Creek Cherry Creek tn T H32.

PRITCHARD, LORENZO D. (Jennie) 4ch farmer (hay) R 90a rd39 Cherry Creek Cherry Creek tn H21.

PRITCHARD, WALTER W. 1ch dairyman (grain) O 97a rd33 South Dayton Villenova tn H56.

PRITTIE, W. H. (Ellen C.) 2ch "Springside Farm" dairyman (hay) s dairy O 95a R 50a rd85 Frewsburg Carroll tn H13⅛.

PROSPER, C. D. (Mary) "The Lake Shore Vineyard" salesman (garden truck) O 6 1-10a rd45 Ripley Ripley tn H4.

PROSSER, WILLIAM B. farmer (potatoes) O 14a rd81 Jamestown Kiantone tn H7.

PROVINGO, CHRIST (Angeline) 4ch farmer (fruit) O 104a rd6 Forestville Hanover tn T.

PRUIATENA, COSMAS farmer O 27a rd10 Dunkirk Sheridan tn H47.

PRYOR, MRS. T. R. farmer (hay) O 15¾a rd78 Jamestown Busti tn H48½.

PRZYBYLSKI, WALTER J. (Mary M.) 6ch farmer (hay grain) O 87a rd9 Forestville Arkwright tn H26.

PUGSLEY, MATTHEW COOPER (Lucy) 3ch "Wild Wood Lodge Farm" farmer fruit grower (fruit) O 120a rd20 Westfield Portland tn T H67.

PURDY, C. M. 9 Catlin Ave Jamestown.

PUTNAM, CHARLES R. (Fern) 2ch farmer lineman (vegetables) O 5a rd74 Kennedy Poland tn T H24.

PUTNAM, FRED S. (Effa) 2ch farmer (grain potatoes) s potatoes buckwheat WOS 104a rd41 Sinclairville Stockton tn T H56.

PUTNAM, GEORGE A. (Hattie J.) 3ch farmer (grain potatoes) O 154a rd8 Forestville Arkwright tn H25⅛.

PUTNAM, H. F. (Kate) 1ch farmer (dairy) O 31a rd27 Mayville Chautauqua tn T H11.

PUTNAM, JESSE A. (Harriett) 1ch farmer (vegetables) O 6a 105 Madison St Fredonia Fredonia tn T H6.

PUTNAM, LORENZO (Lena) "Spring Brook Farm" farmer (hay grain) O 49a O L rd67 Bemus Point Ellery tn T H45.

PUTNAM, M. P. (Martha) "Cummings Farm" farmer (hay) O 25a O H&L rd41 Sinclairville Stockton tn.

PUTNAM, MRS. SILINA farmer (hay) O 80a rd73 Kennedy Ellington tn H34.

PUTNAM, WM. (Lillian) 3ch farmer (dairy) O 125a rd28 Stockton Stockton tn T H15.

PUTNEY, CLEM farmer (grapes) rd81 Brocton Portland tn H28.

QUAINT, FRED A. (Edna) 5ch dairyman (hay grain) s dairy O 76a rd82 Jamestown Poland tn T H40⅛.

QUAINTANCE, FRANK J. (Emma) 1ch dairyman (hay) s oats O 68a rd85 Frewsburg Carroll tn T H13⅛.

QUAINTANCE, MRS. HATTIE (garden truck) O 19a O H&L rd81 Sumner St Jamestown Klantone tn H1.

QUAINTANCE, LYNN (Edith) dairyman (hay) s oats O 64a rd85 Frewsburg Carroll tn T H13⅛.

QUERREVELD, JOHN (Jennie) farmer (hay corn) s Holsteins White Leghorn chickens O 107a R 20a rd56 Clymer Clymer tn T H22.

QUIGLEY, MRS. LENA "Clover Hill Farm" farmer (dairy) O 188a rd53 Sherman Chautauqua tn H68⅛.

QUILLIAM, LEE W. farm hand rd44 Dewittville Ellery tn H1.

QUILLIAM BROS. farmers (dairy) O 152½a rd22 Westfield Chautauqua tn H25.

QUINN, EDWARD (Elnora) "Mapleknoll Farm" dairyman (hay) s Barred Plymouth Rock chickens O 57a rd41 Sinclairville Charlotte tn T H32½.

QUITTENTON, RICHARD I. (Ada) 2ch farmer R H&L rd82 Jamestown Ellicott tn H56.

QUK, JOHN (Katie) 2ch farmer (potatoes) O 19a rd86 Frewsburg Carroll tn H26⅛.

RAINOR, CHAS. (Bertha) 1ch farmer (dairy) WOS 227a rd53 Sherman Westfield tn T H77 2-8.

RAINY, MRS. ADA farmer (hay grain) O 107a rd2 Silver Creek Hanover tn H40.

RALPH, ED (Dora) farmer laborer O 3a rd42 Gerry Gerry tn H13⅛.

RALYEA, L. B. (Ealnor) 2ch farmer (potatoes corn) O 50a rd62 Niobe Harmony tn H121.

RAMSDELL, FRANK farmer (grapes hay grain) O H&L rd16 Fredonia Pomfret tn H57⅛.

RAMSDELL, JOSHUA D. (Leola A.) 3ch dairy O 100a rd76 Jamestown Ellicott tn T H16.

RAMSEY, L. Y. (Grace) 2ch "Serenity Lodge" traveling salesman O 135a rd63 Ashville Harmony tn T H24.

RANDALL, CHAS. R. (Rosa Nell) 4ch farmer (hay grain) O 90a R 100a rd63 Ashville Harmony tn T H19.

RANDALL, FRANK E. (Catherine C.) farmer (grapes) O 19a rd30 Cassadaga Pomfret tn H71.

RANDALL, MISS HELEN clerk O H&L rd63 Ashville Harmony T H24.

RANDALL, LEON (Florence) "Maple Shade Farm" farmer (dairy) O 60a rd63 Ashville Harmony tn T H37.

RANDALL, NOAH O 20a rd65 Ashville Harmony tn H98⅛.

RANDALL, SAMUEL farmer O 3a rd27 Mayville Westfield tn H30½.

RANDALL, SAMUEL farmer (hay vegetables) O 5a rd22 Mayville Portland tn H80½.

RANDAZZO, JOE (Mandy) 8ch farmer mason (grapes) O 25a rd14 Fredonia Pomfret tn T H71.

RANDOLPH, MRS. May "John Randolph Farm" farmer (dairy) O 126a rd64 Ashville Harmony tn T H72⅛.

RANDOLPH, SIMON 1ch farmer (hay) O 2½a rd34 South Dayton Cherry Creek tn H8.

RANEY, MRS. MARYETTE O H&L rd7 Forestville Hanover tn H78.

RANSKA, JOE (Anna) 5ch farmer (grapes cabbage) O 24a rd10 Dunkirk Sheridan tn H25⅛.

RANSOM, CHAS. (Jessie) 2ch farmer (hay grain) O 100a rd10 Dunkirk Sheridan tn H25⅛.

RANSOM G. W. (Hannah G.) "Ransom Farm" farmer (dairy) O 130a rd62 Niobe Harmony tn T H104⅛.

RANSOM, ROBT. H. (Ada) 1ch "Oscar Anderson Farm" farmer (dairy) s milk WOS 175a rd28 Stockton Chautauqua tn H3.

RANSOM, WM. (Elenor) farmer (hay grain) O 43a rd11 Dunkirk Sheridan tn H47.

RANSOM, WALTER L. (Julia) 1ch miller (poultry) O 3a Watts Flats Harmony tn T H107.

RASPAS, WM. (Mary) 2ch farmer (dairy) s milk O 94½a rd60 North Clymer Sherman tn T H50⅛.

RATER, ALLEN (Mary) 2ch dairyman (hay grain) O 106a rd48 Ripley Ripley tn T H63.

RATER, CHAS. 1ch farmer (hay grain) O 175a rd48 Ripley Ripley tn H59.

RATER, CLARENCE A. (Lillian) 1ch "Ed Huntley Farm" farmer (dairy) O 50a rd63 Ashville Harmony tn H48⅛.

RATER, CLIFFORD L. (Mabel) 2ch farmer O 112a rd63 Ashville Harmony tn H36.

RATER, E. A. (Edwina J.) 3ch dairyman (hay grain) O 102a rd48 Ripley Ripley tn T H62.

RATER, FRANK (Minnie) (dairy grapes) O 151a rd2 North East Ripley tn H69.

RATER, FRANK (Alice) 1ch farmer (dairy) O 120a rd52 Sherman Harmony tn H33.

RATER, H. farmer, (hay grain) O 26a rd48 Ripley Ripley tn T H62.

RATER, JESSE (Lena) 6ch "Maple Grove Farm" farmer (hay grain) O 110a O H&L rd51 Sherman Mlna tn T H8.

RATER, W. H. (Minnie D.) 2ch dairyman (hay grain) s milk O 261a Sherman Ripley tn T H62.

RATHBUN, JOHN L. (Martha) farmer (dairy) O 113a rd27 Mayville Chautauqua tn T H12⅛.

RATHBUN, JOHN N. (Phebe) 1ch farmer (dairy) O 154½a rd62 Niobe Harmony tn T H106.

RATHJENS, H. WM. (Anna) 5ch farmer (hay grain) O 120a rd31 Cassadaga Arkwright tn T H30.

RAWLINGS, ARTHUR J. (Bertha) thresher (garden truck) O 1a rd80 Jamestown Busti tn H63.

RAWLINGS, JOHN (Agnes) farmer teamster (hay) s hay O 58a rd71 Falconer Poland tn T H34.

RAWLINGS, MARY A. 1ch farmer (potatoes) O 2a rd82 Jamestown Kiantone tn H4.

RAWSON, JAS. (Lizzie) 4ch "Bear Lake Stock Farm" farmer (hay oats) O 309a rd50 Brocton Pomfret tn T H93.

RAY, MRS. LAURA farmer (hay) O 112a O H&L rd58 Clymer French Creek tn T H36 2-8.

RAYBERGEN, FRED (Bealdena) 3ch farmer carpenter O 25a rd59 Clymer Clymer tn T H43⅛.

RAYMOND, DAVID H. (Mary E.) 5ch farmer (hay grain) O 116½a rd14 Fredonia Akwright tn H3½.

RAYMOND, I. R. (Florence M.) 1ch "Lake Side Farm" farmer (hay grain) breeder registered Jerseys O 200a rd30 Cassadaga Pomfret tn T H102.

RAYMOND, M. JAY (Lillian) 1ch farmer (hay grain) O 102a O H&L rd30 Cassadaga Pomfret tn T H106.

RAYNOR, ADIN A. (Dawn) 1ch farmer (potatoes) O 33 1-3a rd66 Ashville Busti tn H49.

RAYNOR, CHAS. (Rosa) farmer (grapes) O 20a rd42 Campbell St Westfield Westfield tn T H42.

RAYNOR, C. W. (Nellie) 4ch farmer (dairy) O 96a rd27 Mayville Chautauqua tn H24.

RAYNOR, GLENN (Grace) "Sunset View Farm" farmer (dairy grapes) s grapes milk O 43a rd44 Dewittville Chautauqua tn T H7.

RAYNOR, HENRY W. (Florence A.) farmer (garden truck) O 1a rd22 Westfield Westfield tn H38.

RAYNOR, L. W. (Ella) 2ch "G. B. McEwen Farm" farmer (dairy grapes) WOS 112a rd22 Westfield Chautauqua tn T H27.

RAYNOR, ROZELLE (Lottie B.) 1ch farmer (potatoes) O 40a rd22 Westfield Westfield tn T H42.

RAYNOR, SAMUEL farmer (corn) O 20a rd22 Bank St Westfield Westfield tn H42.

RAYNOR, WARREN G. (Phœbe J.) 5ch "Raynorcroft Farm" farmer (hay) O 20a rd23 Westfield Westfield tn T H31.

RAYNOR, WALTER H. (Pearle) farmer (dairy) O 96a R 214a rd44 Dewittville Chautauqua tn H13.

RAYNOR, W. O. farmer O 103½a O H&L rd27 Mayville Chautauqua tn T H22.

RAYNOR, GEORGE ESTATE (grapes) O 39a rd22 Westfield Westfield tn H42.

RAZEY, RALPH L. (Matie L.) 1ch "Country Line Poultry Farm" farmer poultry (hay) s White Leghorns White Wyandottes O 10a rd73 Kennedy Ellington tn H37.

READ, ARCHIE F. (Esther W.) farmer (grain hay) s pork butter veal R 12½a WOS 10a rd60 N Clymer Clymer tn T H6.

READ, ALBERT H. (Julia E.) farmer (hay grain) O 8½a WOS 8a rd60 N Clymer Clymer tn H6.

READ, EARL A. (Gladys) 1ch farmer (corn) O 14½a N Clymer Clymer tn H6.

READ, WM. H. (Mary E.) salesman (grain hay) s farm implements O 135a rd60 N Clymer Clymer tn T H8.

READING, CHAS. H. (Isadore) 2ch farmer (hay grain) O 120a rd57 Clymer French Creek tn T H16⅛.

REAGAN, JOHN farmer (hay) O 126a O H&L rd57 Clymer French Creek tn T H12.

REARDON, JOHN S. (Edith I.) railroad man O 10a rd11 Bennett Rd Dunkirk Dunkirk tn H24⅛.

REDDING, GRANT (Daisy) 1ch farmer (dairy) s dairy O 68a R 35a rd60 N Clymer Harmony tn H88.

REDELL, GEO. H. (Helena) 2ch farmer (corn) O 72a rd70 Falconer Gerry tn H45.

REDMOND, G. H. (Edna) 2ch farmer (hay grain) s grapes O 20a R 60a rd7 Forestville Hanover tn T H71.

REED, CHAS. (Eliza) farmer (grapes) O 98a rd45 Ripley Ripley tn T H1.

REED, DAVID R. (Ruth) 1ch "Sunset View Farm" farmer (hay grain) s dairy O 51a O H&L rd43 Dewittville Ellery tn T H11.

REED, FRANK (Lucy) "Lone Hickory Farm" farmer O 14a rd74 Kennedy Poland tn H25.

REED, F. B. farmer (hay grain potatoes) O 79a rd31 Cassadaga Arkwright tn H43.

REED, FRANK E. (Lillian A.) 2ch farmer plumber (garden truck) O 3a Frewsburg Carroll tn T H22.

REED, H. A. (Ethel E.) 1ch farmer (grapes grain) s grapes tomatoes O 59a rd10 Dunkirk Sheridan tn T H12.

REED, HENRY L. Raleigh medicine agent R H&L Sinclairville Charlotte tn.

REED, HERMAN H. (Jessie M.) 1ch farmer (grapes) O 50a rd46 Ripley Ripley tn H25.

REED, JAS. (Hattie) farmer (dairy) O 120a rd1 Conewango Valley Ellington tn T H12.

REED, JOHN W. "Alva Eades Farm" farmer (dairy) WOS 122½a rd27 Mayville Chautauqua tn T H10.

REED, MRS. L. E. Sinclairville Charlotte tn.

REED, PETER N. (Mary A.) O H&L rd45 Ripley Ripley tn H1.

REED, S. W. (Mary E.) 1ch farmer (grapes) O 24a Fredonia Pomfret tn T H18.

REED, THOS. J. (Mary I.) 1ch "Fairview Farm" farmer (grain) O 90a rd39 Sinclairville Gerry tn T H8.

REES, JACOB 2ch farmer R H&L rd18 Brocton Portland tn H59.

REES, JUDD D. (Nina) 1ch farmer (hay grain) s hemlock timber O 100a rd18 Brocton Portland tn H63.

REES, L. C. (Mary) farmer grape grower (grapes) R 18a WOS 65a rd18 Brocton Portland tn T H19⅛.

REES, RALPH (Vera) 3ch farmer (grain hay) WOS 150a rd44 Dewittville Portland tn H79.

REID, CHAS. B. (Margaret A.) "The Fern Farm" farmer (hay) s butter O 101a rd23 Westfield Westfield tn H52.

REID, HURBUT (Verce) 7ch farmer (dairy) O 148a Sherman Westfield tn H72.

REID, JAS. R. (Bertha A.) 2ch farmer O 1a rd23 Westfield Westfield tn H52.

REID, ROBT. "Dennis & Reid Farm" farmer (dairy) s dairy O 103a Summerdale Chautauqua tn T H67⅛.

REID, WM. (Martha) farmer (dairy) O 100a rd39 Sinclairville Ellington tn H2⅛.

REIMAN, MAX (Belle) 1ch farmer (grapes) O 36a rd17 Fredonia Pomfret tn T H41.

REMINGTON, B. F. (Edna) farmer (hay grapes) s grapes milk O 100a R 10a rd7 Forestville Hanover tn T H71.

REMINGTON, C. E. (Dell) 1ch merchant O 2a rd7 Forestville Hanover tn T H78.

REMINGTON, FRANK A. (Jessie E.) 3ch dairyman (grain) O 40a rd33 S Dayton Villenova tn H27.
REMINGTON, GARRET P. (Ellen A). farmer rd7 Forestville Villenova tn H14.
REMINGTON, JEROME B. farmer (hay) O 5a rd35 Cherry Creek Villenova tn H42.
REMINGTON, WM. W. (Alice) 2ch farmer R H&L rd74 Kennedy Poland tn H31.
REPPENHAGEN, EDW. (Elizabeth) farmer (grapes) O 34a rd10 Dunkirk Sheridan tn T H11.
RESLINK, ALBERT W. (Freda) 1ch farmer (hay potatoes) s Holsteins O 110a rd59 Clymer Clymer tn T H17⅛.
RESLINK, FRED (Frances) farmer (hay) O 62a rd59 Clymer Clymer tn T H17⅛.
RESLINK, GEORGE E. (Mary) 4ch R F D carrier O 79a R 5a N Clymer Clymer tn T H5⅛.
RESLINK, HENRY (Kate) farmer (hay oats) O 80½a rd56 Clymer Clymer tn T H1.
RESLINK, JOHN W. (Hattie) 1ch farmer (hay) O 45a rd58 Clymer Clymer tn T H21½.
RESLINK, WALTER G. farmer (hay) R 110a rd58 Clymer Clymer tn H21½.
RESLINK, W. J. (Kate) 3ch farmer (hay) O 125½a rd58 Clymer French Creek tn H41⅛.
RESSINK, ADRIAN (Dora) railroad painter N Clymer Clymer tn T H12.
REUSKERS, JACOB farmer (hay) O 20a rd57 Clymer French Creek tn H29½.
REUTER, JOSEPH (Elizabeth) 2ch farmer blacksmith (hay) O 5a rd11 Bennett Rd Dunkirk Dunkirk tn T H24⅛.
REW, ADELBERT D. (Etta) 1ch "Forest View Farm" farmer (grain hay potatoes) O 79a R 75a rd67 Bemus Point Ellery tn T H33.
REW, MRS. ELIZA A. housekeeper O 75a rd67 Bemus Point Ellery tn H33.
REXFORD, EDWIN L. (Maud) 1ch farmer WOS 148a rd75 Jamestown Ellicott tn T H24½.
REXFORD, RUSSELL D. 3ch "Oak Knoll Farm" R D carrier farmer (hay grain) s registered Holsteins O 75a rd67 Bemus Point Ellery tn T H48.
REXFORD, RALPH L. (Florence C.) 1ch "Highland Poultry Farm" farmer (grain fruit) O 20a rd65 Ashville Harmony tn T H98.
REYNOLDS, A. E. farmer (hay) O 150a O H&L R 50a R H&L rd5 Corry Pa French Creek tn T H49½.
REYNOLDS, ARTHUR J. (Ferne G.) farmer R 110a rd48 Ripley Ripley tn H38.
REYNOLDS, MRS. A. M. 2ch farmer (garden truck) O 7a rd52 Sherman Sherman tn T H15.
REYNOLDS, CHAS. W. (Bertha M.) 3ch farmer O 80a rd48 Ripley Ripley tn T H38.
REYNOLDS, EDW. F. (Carrie E.) 5ch farmer (H G Jerseys grain) O 60a rd63 Ashville Harmony tn H38⅛.
REYNOLDS, MRS. MINNIE "D. P. Reynolds Estate" farmer (dairy) O 120a rd54 Sherman Sherman tn T H33.
RHEBERGEN, HENRY (Ruth) 2ch farmer (hay) O 152¼a rd59 Clymer Clymer tn T H35.
RHEINHART, JOHN (Nettie) 4ch "Butternut Acres Farm" farmer (grain) O 200a R 25a rd2 North East Pa Ripley tn T H55⅛.
RHINE, AMOS M. (Maude E.) 1ch (dairy maple syrup) O 144a rd43 Dewittville Stockton tn T H38.
RHINE, G. M. (Dora) 1ch farmer (grapes) s grapes live stock O 56a rd23 Westfield Westfield tn H33.
RHINEHART, ETHEL 4ch farmer (dairy) O 100a rd43 Dewittville Stockton tn T H36⅛.
RHINEHART, GEORGE F. (Lenna) 1ch "Maple Shade Farm" farmer (grain potatoes) s buckwheat potatoes O 129½a rd43 Dewittville Ellery tn H11⅛.
RHINEHART, PEARL 2ch farmer (grain hay) O 22½a rd43 Dewittville Ellery tn H11⅛.
RHINEHEART LUCIOUS (Leonora) 1ch farmer (hay grain) WOS 121a rd43 Dewittville Gerry tn T H32½.
RHINHART, HENRY O. (Maud A.) 1ch dairyman (grapes) s potatoes O 125a 125 Barrett St Jamestown Kiantone tn T.
RHODES, D. C. (Sophia) 2ch "Rhoadehurst Farm" farmer (hay) O 157a O H&L rd57 Clymer French Creek tn T H6 2-8.
RHODES, AMBROS O 65a rd75 Jamestown Ellery tn H63½.

RHODES, ARTHUR G. (Pearl D.) 2ch "Brook Trout Farm" dairyman (hay) O 110a rd1 Conewango Valley Ellington tn T H20.

RHODES, CHAS. L. (Marguerite) 2ch dairyman (hay) O 56a Cherry Creek Cherry Creek tn H16.

RHODES, E. S. (Hattie) 1ch mason O 1½a rd14 Fredonia Pomfret tn H57⅛.

RHODES, H. A. (Emily) 1ch O 60a Fentonville Carroll tn H31.

RHODES, JOHN M. (Anna C.) 4ch dairyman (hay) O 29a rd86 Frewsburg Carroll tn H25⅛.

RHODES, LESTER L. (Florence) 3ch farmer switchman (potatoes) O 16a rd65 Ashville Harmony tn H82.

RHODES, SCOTT F. (Mary) 2ch farmer (corn oats) s dairy R 65a rd75 Jamestown Ellery tn H63½.

RHODES, W. H. (Sadie) farmer (hay) O 25a rd85 Frewsburg Carroll tn H10.

RHUBOTTOM, ANDREW A. farmer (garden truck) O H&L rd26 Mayville Chautauqua tn H79.

RICE, MRS. ALONZO farmer (hay) O 28a rd27 Mayville Portland tn H78.

RICE, ALBERT J. (Carrie M.) farmer O 13¾a O 48¾a WOS 100a rd20 Westfield Westfield tn H3.

RICE, CHAS. H. (Myrtle C.) 1ch dairyman (hay) O 146a rd71 Falconer Ellington tn T H28⅛.

RICE, EDGAR E. (Emma) farmer teamster (hay) s dairy WOS 130a rd71 Falconer Ellington tn H38.

RICE, FRED A. (Martie) farmer (hay) O 42a rd30 Cassadaga Charlotte tn H32.

RICE, GEO W. farmer (hay) WOS 28a rd27 Mayville Portland tn H78.

RICE, JOHN farmer (hay) e grapes hay O 13a rd11 Dunkirk Dunkirk tn T H10.

RICE, MRS. MARIA farmer O 13a Panama Harmony tn H70 2-8.

RICH, FRANK F. (Nellie) 4ch farmer (corn grapes) O 44a rd12 Brigham Rd Dunkirk Dunkirk tn H7.

RICHARDS, JOS. farmer (hay) O 24½a Hamlet Villenova tn H41.

RICHARDSON, ARTHUR L. (Orrilla) farmer attorney (S C White Leghorns) s eggs O 4a O H&L Watts Flats Harmony tn T H107.

RICHARDSON, CHAS. B. (Emma) farmer grape grower (grapes) O 25a rd20 Westfield Portland tn T H48½.

RICHARDSON, E. H. (Florence) "Sunny Side Farm" farmer (dairy grapes) s fruit O 42a R 91a rd22 Westfield Chautauqua tn T H27.

RICHARDSON, F. D. (Amy) "Spring Water Poultry Farm" farmer (hay grain sheep) O 53a rd63 Ashville Harmony tn T H70⅛.

RICHARDSON, JAY H. (Ellen E.) farmer (grain) O 43¾a Watts Flats Harmony tn T H107.

RICHARDSON, JOHN O. (Ella) 2ch "J. S. Lambert Farm" farmer (corn hay) s turkeys WOS 350a rd41 Sinclairville Gerry tn T H12.

RICHARDSON, MRS. LAURA (vegetables) O 2a Sinclairville Sinclairville tn H3.

RICHARDSON, LEE 1ch farmer (grapes hay grain) O 114a rd17 Fredonia Pomfret tn T H75.

RICHMOND, KENNETH B. (Matilda) "Lake View Farm" brick mason (hay) O 91a rd69 Bemus Point Ellery tn T H73⅛.

RICHTER, GEO. (Martha) 3ch farmer (grapes grain) O 34a rd9 Forestville Sheridan tn H50.

RICHTER, JOHN (Christine) 2ch farmer (grapes) s butter O 87a WOS 6a rd10 Dunkirk Sheridan tn T H46.

RICKER, GEO. W. farmer pure bred Holsteins O 82 1-3a rd66 Ashville Harmony tn H133.

RICKERMAN, ALBERT W. farmer (hay grain) O 40a R 60a rd10 Dunkirk Sheridan tn T H19.

RICKERSON, CHARLES (Eva C.) "Lone Cedar Farm" (dairy poultry) s White Leghorns R 56a rd58 Clymer French Creek tn T H19⅛.

RICKERSON, JAMES D. (Eva) farmer (hay) s potatoes hay O 8a Fentonville Carroll tn H31⅛.

RICKERSON, JOHN L. (Viola) farmer well driller (garden truck) s potatoes O 1 1-3a Fentonville Carroll tn T H31 2-8.

RICKIRS, WILLIAM B. (Hattie) farmer O 25a rd59 Clymer Clymer tn H52.

RIDER, ELMER E. (Lizzie) farmer (hay grapes) O 65a rd9 Forestville Hanover tn T H59⅛.

RIDER, E. J. (Nellie M.) 1ch poultryman (White Leghorns) s poultry O 2a rd62 Niobe Harmony tn T H122.

RIDER, F. A. (Isabelle N.) 1ch farmer (hay grain) O 62a R 79a rd9 Forestville Hanover tn T H52.

RIDER, FLOYD D. (Pearl) 4ch superintendent Strong Veneer Co O H&L Gerry Gerry tn T H26.

RIDER, GERAINT R. (Jessie R.) 2ch farm manager (grapes) R H&L 1090 Central Ave Dunkirk Dunkirk tn T H21 2-8.

RIDER, LESLIE (Lydia) railroad man (poultry) O 5a rd27 Mayville Chautauqua tn H29.

RIDER, SOPHIA C. "House Under Maples Farm" farmer (potatoes) O ½a rd71 Falconer Ellicott tn T H20.

RIDER, VICTOR J. (Emma) 1ch fire department (grapes) O 8¼a rd12 Brigham Rd Dunkirk Dunkirk tn H7.

RIDGE, JAMES (Ada) 2ch laborer R 2a R H&L rd10 East Lake Rd Dunkirk Sheridan tn H10.

RIDOUT, MRS. J. C. (hay grain) O 30a East Main St Brocton Brocton tn T H17.

RIDOUT, WESLEY C. (Nora) 2ch laborer R 1a Sinclairville Sinclairville tn H3.

RIFORGIATO, ANTHONY F. (Helen) 7ch "Taylor Farm" farmer grape grower (grapes) s tomatoes O 75a rd19 Portland tn T H12⅛.

RIGBY, JAMES W. (Bertha) 4ch "Rigby Stock Farm" dairyman (hay grain) s registered Holsteins colts O 182a rd70 Falconer Gerry tn H42.

RILEY, ABRAM N. (Fannie) farmer (grapes) O 12a rd23 Westfield Westfield tn H33.

RINEHART, GEORGE D. (Estella) 3ch farmer (potatoes) s berries garden truck O 1a WOS ½a rd71 Falconer Ellicott tn T H23.

RISLEY, MISS ANNIE C. teacher O 44a rd74 Kennedy Poland tn T H24⅛.

RISLEY, CHARLES A. 3ch dairyman (hay) O 65a rd37 Cherry Creek Cherry Creek tn H32.

RISLEY, HENRY C. (Elsie) farmer (garden truck) O 21a rd71 Falconer Poland tn H29⅛.

RISLEY, HARRY I. (Ruth) farmer grape grower (grapes) WOS 100a Box 81 Brocton Portland tn H60⅛.

RISLEY, W. S. (Maybelle) 4ch farmer R F D carrier (hay grain) O 5a rd1 Irving Hanover tn H3.

RIZZIO, TONY 4ch farmer (grapes) O 65a rd6 Forestville Sheridan tn H43.

RIZZO, ANGELIO (Grace) 1ch farmer (grapes) O 44a rd14 Fredonia Pomfret tn H71.

RIZZO, CHAS. (Agostina) 4ch farmer (hay grain fruit) s berries O 63a rd6 Forestville Hanover tn T H67.

RIZZO, FRED (Lucy) farmer (fruit vegetables) R H&L WOS 44a rd14 Fredonia Pomfret tn H71.

RIZZO, GEORGE farmer (hay grain) O 180a rd36 Cherry Creek Arkwright tn H49⅛.

ROBBINS, BENJ. F. (Alma) 1ch dairyman (hay) O 166a rd39 Sinclairville Gerry tn T H8½.

ROBBINS, CHAS. M. (Nora) 1ch "Box Elder Stock Farm" dairyman (hay grain) O 173½a rd42 Gerry Gerry tn H18.

ROBBINS, E. L. (Hattie) 1ch farmer laborer R H&L rd65 Ashville Harmony tn 85⅛.

ROBBINS, MILTON E. (Ethel) 4ch farmer moulder (grapes) O 14a rd20 Westfield Portland tn H11⅜.

ROBERSON, F. L. (Sarah A.) 2ch dairyman (grain) O 63a rd48 Ripley Ripley tn H44⅛.

ROBERTS, A. W. (Lucy) farmer (dairy) O 110a rd43 Dewittville Stockton tn T H37⅛.

ROBERTS, BURT G. (Grace) farmer (grapes) O 10a rd10 Dunkirk Sheridan tn H30.

ROBERTS, CHARLES A. (Sophia M.) 2ch dairyman (hay) s milk live stock O 96a rd81 Jamestown Kiantone tn H26⅛.

ROBERTS, EDWIN L. (Emma) 3ch dairyman (hay grain) s black cocker spaniel puppies O 85a rd30 Cassadaga Stockton tn T H32½.

ROBERTS, H. (Emma) O 45a rd18 Brocton Portland tn T H17.

ROBERTS, HOWARD (Jessie) 3ch farmer (dairy) O 2a WOS 153a rd32 Cassadaga Charlotte tn T H29.

ROBERTS, JAMES (Ella) 3ch farmer (dairy) O 50a Panama Harmony tn H70 2-8.

ROBERTS, ROY H. (Minnie H.) 3ch farmer (grain grapes) O 98a rd2 Silver Creek Hanover tn T H31.

ROBERTS, WM. (Mary) O 225a rd32 Cassadaga Charlotte tn H29.

ROBERTS, WILLIAM 1ch farmer (potatoes) O 9½a rd41 Sinclairville Stockton tn H54.

ROBINSON, E. S. (Gertrude) 1ch O 2a rd7 Forestville Hanover tn T H77.

ROBINSON, F. P. (Grace) 4ch farmer jeweler (garden truck) O 32a rd27 Mayville Chautauqua tn H22.

ROBINSON, HORACE J. (Louise) 1ch farm laborer R H&L rd6 Forestville Hanover tn H43.

ROBINSON, LESTER L. (Ethel) 1ch farmer (hay grain) s milk potatoes R 110a rd7 Forestville Hanover tn H77.

ROBINSON, REMMINGTON farmer (hay) s hay O 1a rd86 Frewsburg Carroll tn H21.

ROBINSON, STEVE (Anna) 1ch farmer lumberman R 1½a rd73 Kennedy Poland tn H17.

ROCKMAN, RICHARD (Augusta) 5ch farmer (hay) O 80a rd66 Ashville Busti tn H54.

ROCKWELL, MRS. CELESTIN B. housekeeper O 60a rd7 Forestville Hanover tn H73.

ROCKWELL, HENRY (Chloa M.) 1ch "Coldspring Farm" dairyman (hay) O 55a rd86 Frewsburg Carroll tn T H37.

ROCKWELL, MRS. SARAH E. 2ch farmer (grain hay) s milk O 60a rd7 Forestville Hanover tn T H71.

RODGERS, JULIUS A. (Daisy) 5ch farmer (hay) R 1½a R H&L rd12 Van Buren Rd Dunkirk Pomfret tn H4.

ROEMER, GEO. (Anna) 2ch "Maple Shade Farm" farmer (dairy) O 66½a rd25 Mayville Chautauqua tn T H53.

ROGERS, HERBERT A. (Emiline) farmer (dairy) O 110a rd63 Ashville Harmony tn T H51.

ROGERS, JOHN (Alice) 2ch fruit farmer (grapes) s grapes O 21a 411 Temple St Fredonia Fredonia tn H7.

ROGERS, WILLIAM farmer (garden truck) O 1¼a rd23 Westfield Westfield tn H31⅓.

ROGERS, WILLIAM J. (Agnes W.) 1ch "Rogerscroft Farm" farmer (grapes) s White Leghorns O 10a R 8a rd20 Westfield Westfield tn H4.

ROGERSON, CHARLES H. (Mabel A.) 3ch "The Pineknot Farm" farmer mechanic (garden truck) O 1a rd81 Jamestown Kiantone tn T H1.

ROHDE, WILLIAM (Christina) 3ch farmer (hay grain potatoes) O 190a rd36 Cherry Creek Arkwright tn H36.

ROHLEN, JOHN tailor farmer (corn) O 2a Sinclairville Sinclairville tn H4.

ROLFE, JAMES W. (Laura I.) 1ch farmer (corn hay) s hay O 24a rd12 Van Buren Rd Dunkirk Pomfret tn T H4⅓.

ROLLMAN, JOHN (Eva) 1ch "Falvey Farm" farm manager (grapes) s grapes W 50a rd23 Westfield Westfield tn T H50.

ROLLMAN, W. L. (Edith) 1ch farmer live stock dealer (dairy) O 50a rd26 Mayville Chautauqua tn T H56.

ROMAN, JOHN (Helen) 1ch farmer (hay) O 30a rd12 Wilber Rd Dunkirk Dunkirk tn H15.

ROOD, EDGAR (Estelle) 1ch "Rood Farm" physician farmer (fruit) O 130a O H&L 134 S Portage St Westfield Westfield tn T.

ROOD, WILSON (Margaret G.) farmer (fruit) O 100a E Main St Westfield Westfield tn T.

ROODS, EMMET (Carry) 2ch farmer R 5a R H&L rd11 Middle Rd Dunkirk Dunkirk tn H25.

ROOSA, E. A. (Nina M.) 2ch farmer (grapes) O 43a rd19 Portland Portland tn T H23.

ROOT, A. IRA (Ella C.) 1ch "Cedar Croft Farm" farmer (grapes) manages 43a rd22 Westfield Westfield tn T H42.

ROOT, CHARLES H. (Mary) 1ch farmer (hay) O 150a rd78 Jamestown Busti tn H53.

ROOT, FRED H. (Iva) 1ch farmer (hay) O 68½a rd80 Jamestown Busti tn T H45.

ROOT, GERALD farmer rd 78 Jamestown Busti tn H53.

ROOT, HARRY (Myrtie M.) 3ch "Root Dairy Farm" farmer (hay corn) s milk O 20a O H&L R 100a rd78 Jamestown Ellicott tn T H46.

ROOT, HORACE P. (Lizza) farmer (garden truck) R 17a rd65 Ashville Harmony tn H98.

ROOT, ORLANDO (Rose) 1ch farmer O 110a rd78 Jamestown Busti tn H41.

RORABECK, M. R. (Annie) 2ch farmer teamster (garden truck) O 1a Lakewood Busti tn T H4⅓.

ROSE, JAMES dairyman (hay) O 100a rd40 Sinclairville Charlotte tn T H45.

ROSENDAHL, HUGO (May) 4ch farmer (dairy Holsteins) s registered Holsteins O 45a rd26 Mayville Chautauqua tn T H79.

ROSS, DELBERT A. farmer (hay grain) O 63a O H&L rd56 Clymer French Creek tn T H26.

ROSS, JOHN A. (Anna) 2ch farmer (potatoes grain) O 101a rd70 Falconer Ellicott tn H10.

ROSS, W. F. 1ch hotel proprietor notary public (hay) Conewango Valley Ellington tn H14½.

ROSSANIA, PETER (Catrina) farmer (grapes) rd14 Fredonia Arkwright tn T H15.

ROSSINE & MUSCARLIO farmers (grapes) O 38a rd14 Fredonia Arkwright tn T H15.

ROSSITER, E. J. (Anna) 1ch farmer (hay grain dairy) O 95a rd28 Stockton Pomfret tn H97½.

ROSSITTER, MRS. ELLEN 1ch farmer (grapes hay grain) s grapes O 95a rd18 Brocton Pomfret tn H75.

ROSTIVO, SAM (Anna) 7ch farmer (fruit) s grapes O 15a WOS 6a rd2 Silver Creek Hanover tn H24.

ROTH, C. H. (Anna) 1ch "Maple Grove Farm" farmer (dairy) WOS 100a rd61 N Clymer Harmony tn H113.

ROTHE, ALBERT (Augusta) 1ch farmer cigar maker O 11a rd52 Sherman Sherman tn H15 2-8.

ROTHE, F. W. (Matilda) 3ch farmer (dairy) O 190a rd52 Sherman Chautauqua tn T H84⅛.

ROUNDS, L. J. (Susan) 2ch farmer (dairy) O 46a rd30 Sinclairville Charlotte tn H60.

ROUNDS, ORAN D. (Edna B.) 1ch. "Wadsworth Farm" farmer (dairy) R H&L rd74 Kennedy Poland tn T H26.

ROUSE, MRS. CORA E. 1ch "Sweet Farm" farmer (hay) O 224a O H&L rd58 Clymer French Creek tn H36 2-8.

ROUSE, GEO. D. (Sadie A.) farmer (dairy) O 166½a rd54 Sherman Sherman tn T H28.

ROUSE, W. H. (Cora E.) 1ch "The Rouse Farm" farmer (hay grain) O162½a O H&L rd58 Clymer French Creek tn T H44.

ROUSH, FOREST (Mary) 1ch farmer (hay) O 50a rd61 North Clymer Clymer tn H26.

ROUSH, FRANK W. (Elnora) 2ch farmer (hay) O 100a rd61 North Clymer Clymer tn H20½.

ROWLAND, G. W. (Carrie J. L.) 2ch "Orchard Terrace Farm" superintendent Chautauqua assembly (dairy registered Jerseys) s milk O 46a Chautauqua Chautauqua tn T H82.

ROWLAND, R. B. (Effie) 1ch farmer grape grower (grapes) O 25a WOS 65a rd18 Brockton Portland tn T H10.

ROWLAND, R. W. (Alice) 1ch "Orchard Terrace Farm" farmer (dairy pure-bred Jerseys) WOS 46a Chautauqua Chautauqua tn T H82.

ROWLEY, EARNEST (Eliza) 1ch farmer Duroc hogs O 50a rd28 Stockton Stockton tn T H4⅛.

ROWLEY, ERNEST F. (Ella) 1ch "White Leghorn Poultry Farm" farmer poultryman (eggs) R 6a R H&L Ellington St Kennedy Poland tn T H11.

ROWLEY, HURBERT (Alice) farmer (dairy) O 92½a Stockton Stockton tn H18.

ROYCE, FRANK (Lizzie) 6ch farmer (grapes) O 59a rd45 Ripley Ripley tn T H21⅛.

RUBLEE, MRS. JANE (hay) O 66a rd73 Kennedy Ellington tn H33.

RUBLEE, LEROY (Ida B.) farmer (garden truck) s butter truck O 7a Star Rte Conewango Valley Ellington tn H23.

RUBNER, L. S. (Kittie) farmer (dairy) O 62a R 100a rd26 Mayville Harmony tn T H15.

RUDE, A. J. (Annette) 1ch dairyman (hay) O 629½a Maple St SinClairville Charlotte tn T.

RUDGERS, H. W. (Frankie) 2ch farmer (dairy) s milk O 153½a rd62 Niobe Harmony tn T H105.

RUEKERT, HERMAN (Emma) 1ch farmer (garden truck) O 37a rd11 Dunkirk Sheridan tn H42.

RUGG, FRANK M. (Susan) 2ch farmer (hay) O 78a rd8 Forestville Villenova tn T H5.

RULAND, E. J. (Maud) 3ch farmer machinist (berries) O 35a rd26 Mayville Chautauqua tn H79.

RULAND, H. H. (Susan) farmer (garden truck) O 36a rd26 Mayville Chautauqua tn H79⅛.

RULIFSON, JOHN W. (Mabel A.) 2ch architect farmer (hay) O 5a rd77 Lakewood Rd Jamestown Ellicott tn H40⅛.

RUNDELL, FRANCIS N. (Flora) 4ch dairyman (hay) O 53a rd8 Forestville Villenova tn H31.

RUNDELL, MRS. MARY J. 1ch farmer (hay) O 89¾a Clymer Clymer tn T H54.

RUNARD, AMBROSE 2ch "The Horton Farm" (hay) O 166a O H&L rd51 Sherman Mina tn T H22.

RUSELL, EDGAR (Helen) farmer (dairy) O 120a rd39 Sinclairville Ellington tn H2⅛.

RUSH, M. C. (Blanche H.) farmer (hay grain) O 287a rd36 Cherry Creek Arkwright tn T H40.

RUSLINK, EDWARD (Cora) 1ch farmer (hay) O 145a rd59 Clymer Clymer tn T H36.

RUSLINK, WILLIAM (Elizabeth H.) 2ch farmer O 97a rd58 Clymer French Creek tn T H29½.

RUSLINK, WILLIAM (Lillian) farmer (dairy) O 30½a rd59 Clymer Clymer tn T H43⅛.

RUSLINK, WALTER G. farmer (grain potatoes) s potatoes R 110a rd57 Clymer Clymer tn H21½.

RUSMACZYK, LEO M. (Mary F.) 5ch farmer (garden truck) O 20a rd14 Fredonia Arkwright tn H4.

RUSSELL, ALBERT "Barmore Farm" farmer (hay grain) rd 42 Gerry Gerry tn H23.

RUSSELL, CARSON K. (Cecile) 4ch farmer (potatoes) O 15a rd83 Jamestown Poland tn T H41⅛.

RUSSELL, MRS. CLARA M. farmer O 34a rd23 Westfield Westfield tn H52⅛.

RUSSELL, ERNEST A. (Bertha) 2ch farmer (hay grain) O 50a rd43 Dewittville Ellery tn T H17.

RUSSELL, FRED G. (Carrie) 2ch farmer (dairy) s dairy O 91½a rd54 Sherman Sherman tn T H28.

RUSSELL, O. B. (Helen) 1ch farmer (dairy) O 95¾a rd55 Clymer Sherman tn H54.

RUSSELL, MRS. SUSAN M. 1ch housekeeper O 32½a rd67 Bemus Point Ellery tn H17 2-8.

RUTTENBER, MRS. EMMA L. farmer (hay) O 12½a Hamlet Villenova tn H41.

RUTTENBUR, ALLEN L. 1ch dairyman (grain) O 65a rd35 Cherry Creek Villenova tn T H42.

RUTTENBUR, JOHN (Lula) 2ch cheese maker (hay) O 50a O H&L Hamlet Villenova tn H42.

RUTTENBUR, JAMES L. (Mary E.) farmer (hay) O 6a rd33 S Dayton Villenova tn H31.

RUTTENBUR, MRS. MAY C. 3ch farmer (hay grain) s cream O 50a WOS 22a rd9 Forestville Hanover tn H60.

RUTTENBUR, SHERMAN W. (Blydenburg) 4ch dairyman (hay) O 150a rd34 S Dayton Cherry Creek tn T H1½.

RUTTENBUR, SMITH W. (Mary) 1ch farmer (hay) O 160a rd35 Cherry Creek Villenova tn T H51½.

RYAN, AUGUST M. (Katherine) 3ch farmer (grapes oats) O 16a rd10 Dunkirk Sheridan tn H25⅛.

RYDELL, JOHN A. (Jennie) farmer (hay) O 7a rd82 Jamestown Kiantone tn T H4.

RYDER, W. A. (Clara L.) farmer (hay grain) rd31 Cassadaga Arkwright tn T H22.

RYDER, W. T. (Mary E.) 3ch farmer (hay grain) rd31 Cassadaga Arkwright tn T H22.

RYON, ARLIE W. (June) laborer R H&L rd19 Portland Portland tn H35.

RYON, CARLTON S. (Edith) laborer R H&L rd19 Portland Portland tn T H35.

RYON, WILLIAM E. (Mary A.) laborer R H&L rd19 Portland Portland tn T H35.

RZSIWICZ, ROMAN J. 3ch farmer (grapes hay grain) O 43¾a rd17 Fredonia Pomfret tn H67.

SACHSE, CARL F. (Wilhelmina H.) farmer (grapes) O 15¾a rd23 Westfield Westfield tn H33⅛.

SACHSE, WILLIAM (Johanna M.) "Sacshe Farm" farmer (grapes) O 44a rd22 Westfield Westfield tn T H22.

SACKETT, HOWARD 2ch farmer (grain hay) O 220a rd59 Clymer Clymer tn H31.

SACKETT, HENRY D. "Valley View Farm" farmer (hay potatoes) s potatoes O 49a rd51 Sherman Sherman tn T H18.

SACKETT, MRS. LIZZIE M. 1ch farmer (fruit vegetables) O 22½a rd2 Silver Creek Hanover tn H21.

SACKETT, M. J. (Susan M.) 2ch "Sunny Side Farm" farmer fruit grower (fruit vegetables) O 118a rd2 Silver Creek Hanover tn T H19.

SACKRIS, MRS. ERECKA A. 2ch farmer (dairy) O 50a rd27 Mayville Chautauqua tn H10⅛.

SADD, ROBT. L. (Lena E.) 2ch "Wilder & Sadd Chautauqua Stock Farm" farmer breeder Holstein O 474a R 193a rd26 Mayville Chautauqua tn T H83.

SADLER, H. M. (Mabel) 3ch farmer mason (berries) O 3a rd26 Mayville Chautauqua tn T H82.

SAGAR, WILLIAM farmer (hay grain) O 52a rd9 Forestville Arkwright tn H12 2-8.

SAGE, H. LEE (Bessie) 3ch farmer butcher (fruit vegetables) s apples O 106a rd8 Forestville Hanover tn T Hanover tn T H64.

SAGE, WALTER W. (Ella) farmer (hay grapes) O 10a rd8 Forestville Hanover tn T H64.

SAGER, CHAS. (Agnes) 1ch farmer (dairy) O 140a rd28 Stockton Stockton tn T H1.

SAGER, GEORGE C. (Edna M.) 1ch farmer (hay grain) O 68a rd9 Forestville Villenova tn H20.

SAGER, HOMER E. (Margurette) 1ch farmer (hay grain) O 158a rd43 Dewittville Ellery tn T H27.

SAGER, HENRY F. 3ch carpenter rd43 Dewittville Ellery tn H27.

SAGER, LEE W. (Hilda) 2ch farmer (grain) O 130a rd75 Jamestown Ellery tn T H30½.

SAIGEON, EARL W. (Hattie M.) 2ch "Chestnuthurst & The Birches Farm" farmer (grapes) s Brown Leghorns manager 104a rd20 Westfield Westfield tn T H3⅜.

SALAMONE, CHARLIE (Jennie) 7ch farmer (grapes) O 34a rd20 Westfield Portland tn T H11 2-8.

SALETTA, TONY (Fannie) 1ch laborer R H&L Vineyard Portland tn H12⅛.

SALHOFF, CARL F. (Nellie P.) 1ch farmer (grapes) WOS 95a rd12 Dunkirk Pomfret tn T H18.

SALHOFF, ELMER A. (Grace M.) farm manager (hay grain) rd16 Fredonia Pomfret tn H70.

SALHOFF, FREDERICK 1ch farmer (hay grain) O 86½a rd16 Fredonia Pomfret tn H70.

SALHOFF, GEORGE F. (Mable A.) "Fair View Farm" farmer (hay grain grapes) O 91½a rd16 Fredonia Pomfret tn T H71 2-8.

SALHOFF, JOHN C. (Margaret) farmer (hay grain) O 80a rd16 Fredonia Pomfret tn H70.

SALISBURY, A. J. (Flora) 1ch "Old Hickory Farm" farmer (dairy) O 40a rd10 Dunkirk Sheridan tn H30⅛.

SALISBURY, MRS. CORA A. 4ch housekeeper R H&L rd3 Silver Creek Hanover tn H11.

SALISBURY, E. O. (Minnie) 1ch farmer (hay) O 100a rd65 Ashville Harmony tn T H97.

SALISBURY, FRANK N. (Pearl M.) 2ch "Mary Pratt Estate" farmer (hay) O 70a rd75 Jamestown Gerry tn H25.

SALISBURY, GLENN W. "Old Hickory Farm" farmer R H&L rd10 Dunkirk Sheridan tn T H30⅛.

SALISBURY, ORSON N. (Lucy S.) 1ch "Salisbury Farm" farmer (hay corn) O 150a R 30a rd75 Jamestown Gerry tn T H34.

SALLEY, REUBEN A. (Mary) 2ch farmer (hay) O 51a rd80 Jamestown Busti tn H81.

SALQUIST, CARL A. (Ebby) farmer (oats) O 56a rd84 Frewsburg Poland tn H47.

SAMPLE, MRS. DORA 1ch farmer (hay) O 10a rd68 Bemus Point Ellery tn H54.

SAMPLE, EDWIN F. 2ch contractor builder O 1¼a rd69 Bemus Point Ellery tn T H74 2-8.

SAMPLE, MISS ELIZABETH L. housekeeper rd68 Bemus Point Ellery tn H54.

SAMPLE, FRANK J. (Belle) 4ch farmer registered Jerseys (grain) s dairy O 68a rd68 Bemus Point Ellery tn T H52.

SAMPSON, ALEX (Lillian A.) 1ch farmer (potatoes corn) O 85a rd69 Bemus Point Ellery tn T H74.

SAMUELSON, F. A. (Anna C.) 1ch farmer O 50a rd70 Falconer Ellicott tn T H4.

SAMUELSON, F. OSCAR (Amanda) "Summit Farm" dairyman (hay) O 66a rd37 Cherry Creek Cherry Creek tn T H32.

SAMUELSON, FRANK T. (Maud) groceryman R H&L Gerry Gerry tn T H26.

SAMUELSON, G. C. (Eva) carpenter O 1a rd2 Silver Creek Hanover tn T H15.

SAMUELSON, MARTAIN A. (Selma) 6ch blacksmith O 6a Gerry Gerry tn H38.

SAMUELSON, OLAF F. (Josephine) 3ch "Scenic View Farm" farmer (grain) O 120a O H&L R 8½a rd68 Bemus Point Ellery tn H66.

SANBURY, WILLIAM J. SR. (Nettie J.) 3ch "LaGrange Farm" farmer (hay) O 138a rd79 Jamestown Busti tn H78.

SANDBERG, BERGER (Amada) 3ch dairyman (hay) O 174a rd86 Frewsburg Carroll tn T H41.

SANDBURG, GUST C. (Anna) 1ch farmer (grapes) O 9a rd19 Portland Portland tn H10 2-8.

SANDEN, DON A. (Jennie) 7ch "Carter Farm" farmer (potatoes) s vegetables R 14a R H&L rd82 Jamestown Kiantone tn H20.

SANDERS, GEO. N. farmer (hay) WOS 112a rd58 Clymer Clymer tn T H36 2-8.

SANDERSON, AXEL E. (Anna) 4ch farmer (hay) O 86a rd39 Sinclairville Gerry tn H9.

SANDERSON, BURT (Lulu) 2ch dairyman (hay) O 66a R 70a rd35 Cherry Creek Villenova tn H43.

SANDERSON, JOHN H. (Zada) 2ch dairyman (hay) O 100a rd36 Cherry Creek Cherry Creek tn H2.

SANDERSON, SHERLEY N. farmer rd36 Cherry Creek Villenova tn H49½.

SANDSTROM, E. A. (Bertha) 1ch farmer (potatoes) O 43a rd66 Ashville Busti tn T H54.

SANFORD, GEORGE R. (Onettie) 2ch farmer (hay) O 173½a rd37 Cherry Creek Cherry Creek tn H18.

SANFORD, JOHN B. (Edna) 2ch farmer (dairy) O 100a rd25 Mayville Chautauqua tn H59 2-8.

SANFORD, JOHN DAVID (Elenah) 3ch "Maple Crest Stock Farm" farmer (hay) O 131a O 1L rd76 Jamestown Ellicott tn T H14.

SANFORD, THOMAS (Jennie) 2ch farmer (hay) O 40a rd54 Sherman Sherman tn T H48.

SANTUCCI, ANTHONY (Rose) 7ch farmer O 23a rd76 Jamestown Ellicott tn H31⅛.

SAPORTAS, ANGELO (Rose) 6ch farmer (grapes) O 38a rd6 Forestville Sheridan tn H37.

SARGENT, IVAN farmer (hay) O 60a O H&L rd51 Sherman Mina tn T H26.

SARGENT, VERNON (Grace) farmer (hay) O 102a O H&L rd51 Sherman Mina tn H23.

SARTWELL, ALBERT furniture maker O 10a rd16 Fredonia Pomfret tn H57⅛.

SAUNDERS, A. L. (Alice) 3ch farmer (dairy) O 115a rd60 N Clymer Sherman tn T H42.

SAUNDERS, MRS. MAY (garden truck) Conewango Valley Ellington tn H14½.

SAUNDERS, VICTOR E. (Nettie M.) 1ch farmer (grapes) O 10a R 7½a WOS 11a 88 Academy St Westfield Westfield tn T H18.

SAUNDERS, W. W. (Eva) 7ch farmer (grapes hay) O 56a rd22 Westfield Portland tn H49⅛.

SAVAGE, B. C. (Lessie) 3ch farmer (dairy) s dairy O 70a rd54 Sherman Sherman tn T H27.

SAWIN, GEORGE W. (Mary M.) 3ch "Sawin Farm" farmer (grain grapes) s green peas O 68a 39 Spring St Westfield Westfield tn T.

SAWYER, GORDON C. (Ethel) 1ch farmer (potatoes grain) s registered Holsteins O 70a rd61 N Clymer Harmony tn T H103½.

SAXON, CHARLES B. (Mary) 3ch farmer (hay) O 189a rd58 Clymer French Creek tn H41⅛.

SAXTON, EZRA H. (Susan) 2ch farmer mail carrier O 8a Kennedy Poland tn H12 2-8.

SAXTON, GLENN J. (Ivah) 3ch "Spring Side Guernsey Farm" farmer O 42a rd72 Kennedy Poland tn T H11.

SAXTON, LEWIS B. (Rena) 3ch "Willow Glen Farm" farmer (dairy) O 31a R 30a rd63 Ashville Harmony tn T H38⅛.

SAXTON, P. L. (Anna J.) farmer (vegetables) O 2a O H&L Kennedy Poland tn.

SAXTON, R. E. (May) 1ch dairyman (hay) O 57a rd30 Cassadaga Charlotte tn H32.

SAXTON, EARL N. D. (Lizzie) 1ch farmer (hay grain) R 100a rd66 Ashville Harmony tn T H108.

SAYRE, LINCOLN I. (Emma) 2ch "Farrar Farm" grape grower (grapes) rd22 Westfield Portland tn H49⅛.

SCAMMCCA, TONY (Rose) 1ch farmer (grapes) O 24½a rd17 Fredonia Pomfret tn H66.

SCELLMADINE, ANSEL F. (Amelia) farmer (garden truck) O 107a rd68 Bemus Point Ellery tn T H54⅛.

SCHAEFER, WILLIAM H. (Mary) 4ch farmer (hay grain potatoes) O 140a rd31 Cassadaga Arkwright tn H31.

SCHARF, ALBERT F. (Georgia) 1ch farmer (garden truck dairy) O 20a rd84 Frewsburg Poland tn H50.

SCHELLER, FRANK (Sarah) farmer (dairy) O 120a rd52 Sherman Harmony tn T H33 2-8.

SCHELLER, G. R. (Pauline) 1ch farmer (dairy) WOS 164a rd25 Mayville Chautauqua tn H52⅛.

SCHELLER, JACOB (Helen) 3ch farmer (dairy) O 100a rd61 North Clymer Harmony tn T H91⅛.

SCHELLER, J. FRED (Anna H.) 2ch farmer (dairy) O 145a rd54 Sherman Sherman tn T H30⅛.

SCHERMERHORN FRED E. (Myra) 3ch "Indian Brook Farm" farmer (dairy) O 80a rd73 Kennedy Poland tn H12 2-8.

SCHERMERHORN, MRS. GRACE M. 1ch farmer (corn) O 52a rd74 Kennedy Poland tn H26.

SCHERMERHORN, LEO (Mary) 6ch farmer mechanic (grapes) O 11a rd10 Dunkirk Sheridan tn H25⅛.

SCHERMERHORN, LLOYD B. (Ada) 3ch farmer (hay grain) O 60a O H&L rd51 Sherman Mina tn H25.

SCHESKEY, CHAS. J. (Anna C.) 3ch farmer (grapes) O 70a rd16 Fredonia Pomfret tn H81.

SCHLADE, JAMES E. (Augustina) 3ch farmer (grapes) s vegetables O 42a rd10 Dunkirk Sheridan tn T H62.

SCHMIDT, KARL (Marie) 4ch blacksmith R H&L rd10 Dunkirk Sheridan tn H19.

SCHMITZ, FRED (Alice) carpenter O H&L rd63 Ashville Harmony tn H43.

SCHNEIDER, F. C. (Elva) 2ch farmer O H&L rd61 N Clymer Harmony tn T H89½.

SCHNEIDER, JOHN S. (Helen) 5ch farmer (hay grain) O 483a rd8 Forestville Villenova tn T H5.

SCHNEIDER, L. L. (Emma) 4ch "Pleasant Valley Farm" farmer (grain potatoes) s farm products O 247a rd54 Sherman Sherman tn T H39.

SCHOEMAKER, REUBEN E. (Mary) 1ch "Maple Grove" farmer (hay oats vegetables) s potatoes O 100a rd60 N Clymer Clymer tn H8.

SCHOENFELD, CAROLINE H. 3ch "Schoenfeld Farm" farmer (grapes) s asparagus O 13a 122 Academy St Westfield Westfield tn T H18.

SCHOLTON, CARL 1ch farmer (hay) O 85a rd61 N Clymer Clymer tn H39⅛.

SCHOLTON, LAWRENCE (Calla) 2ch "Berrey Farm" farmer (hay) O 100a rd61 N Clymer Clymer tn T H39⅛.

SCHOONOVER, EDWARD W. (Iva) 5ch "Grasslands Farm" farmer rd41 Sinclairville Charlotte tn T H32½.

SCHOONOVER, WM. E. (Abigail) 1ch "Grasslands Farm" dairyman (corn hay) s live stock WOS 240a rd41 Sinclairville Charlotte tn T H32½.

SCHOTT, JOHN E. (Maude) 2ch dairyman (hay) O 89½a rd86 Frewsburg Carroll tn T H34.

SCHOW, PETER A. 4ch cabinet maker O interest in 3a O H&L R 5a rd69 Bemus Point Ellery tn T H78.

SCHRADER, GEORGE "Schrader Farm" farm manager (grain hay) manages 63a Gale St Westfield Westfield tn T H16.

SCHRADER, WILLIAM (Elizabeth H.) 3ch "Schrader Farm" farmer (grain hay) s White Leghorns O 63a Gale St Westfield Westfield tn T H16.

SCHRANTZ, MRS. KATHERINE 2ch farmer (grapes) O 40a rd10 East Lake Rd Dunkirk Dunkirk tn T H3.

SCHRENS, FRED (Dora) 2ch farmer (hay) O 90a rd59 Clymer Clymer tn T H5⅛.

SCHRENS, HENRY E. (Delia) 1ch farmer (hay vegetables) s White Leghorns O 69½a rd56 Clymer Clymer tn H22.

SCHRENS, J. ALBERT (Della) 1ch farmer (hay grain) O 72a rd60 N Clymer Clymer tn H12.

SCHRODER, VALENTINE farmer (dairy fruit) O 76a rd52 Sherman Chautauqua tn T H86⅛.

SCHRODER, ARTHUR J. (Edna B.) 3ch farmer (grain grapes) O 25a rd31 Cassadaga Arkwright tn H42.

SCHROEDER, JOHN (Frances) farmer (hay) O 53a rd31 Cassadaga Arkwright tn H42.

SCHROEDER, WILLIAM H. 1ch farmer O 111½a rd37 Cherry Creek Cherry Creek tn H18.

SCHREUERS, MRS. HANNA 3ch farmer (grain) O 130a rd61 N Clymer Clymer tn T H19.

SCHRUERS, JOHN (Mary) 3ch farmer (corn hay potatoes) O 136a rd59 Clymer, Clymer tn H18.

SCHRUIS, J. W. 3ch farmer (hay potatoes oats) O 170a rd59 Clymer Clymer tn H18.

SCHRUISE, ALBERT J. (Cora) 5ch farmer (dairy hay) O 112a rd53 Sherman Chautauqua tn T H69½.

SCHULTZ, FRANK (Margaret E.) farmer (hay grain) O 105a rd16 Fredonia Pomfret tn H71 2-8.

SCHULTZ, FREDERICK C. (Alvina H.) 3ch farmer (hay grain) O 200a rd16 Fredonia Pomfret tn H71 2-8.

SCHULTZ, HERMAN F. (Louise) 3ch farmer (hay grain) O 180a rd31 Cassadaga Arkwright tn H45.

SCHULTZ, LOUIS (Antoinetta) 2ch laborer R H&L rd30 Cassadaga Pomfret tn H102.

SCHULTZ, OTTO (Albertina) 1ch farmer (grapes) O 27½a rd21 Westfield Westfield tn T H28.

SCHULTZ, OTTO H. (Helen) "Schultz Fruit Farm" farmer (grapes) s fruit O 6a 101 Gale St Westfield Westfield tn T H16.

SCHULTZ, HENRY (Elizabeth) 1ch farmer (garden truck) O 33a rd10 Dunkirk Sheridan tn H16.

SCHUMAKER, CARL (Minnie) 1ch farmer (grain) O90a rd2 Silver Creek Hanover tn T H19.

SCHUMAKER, OTTO J. (Louise) 2ch farmer (grain) WOS 90a rd2 Silver Creek Hanover tn T H19.

SCHUMAN, GEO. (Leah) blacksmith O 3a O H&L rd16 Fredonia Pomfret tn H57⅛.

SCHURMAN, JOHN (Delia) 1ch farmer (potatoes) O 25a rd59 Clymer Clymer tn T H43½.

SCHUSTER, FRED J. (Minnie) 3ch farmer (grapes) R 45a R H&L rd8 Dunkirk Sheridan tn H30 2-8.

SCHUTLER, August (Carrie) 3ch farmer (grapes) O 31a rd3 Silver Creek Sheridan tn H31⅛.

SCHUTLER, EARL farmer R H&L rd3 Silver Creek Sheridan tn.

SCHUTT, W. F. (Nettie) 1ch "Willow Brook Farm" farmer (dairy) O 84½a rd52 Sherman Harmony tn T H2.

SCHUYLER, HENRY C. 5ch "Hilltop Farm" farmer (hay) s potatoes O 86a rd86 Frewsburg Carroll tn H30⅛.

SCHWARTZ, CARL (Bell) 2ch farmer (dairy) O 90a rd53 Sherman Westfield tn H68.

SCHWARTZ, JOSEPH E. (Anna) 2ch farmer (garden truck) O 8a rd12 West Front St Dunkirk Dunkirk tn T H2.

SCHWEEK, CLAYTON L. (Helen) 2ch farmer (grapes) O 13a rd17 West Main Rd Fredonia Pomfret tn H37⅛.

SCOCCHERA, ANTHONY D. (Bertha) 1ch telegraph operator R H&L rd18 Brocton Portland tn H39.

SCOFIELD, EUGENE S. 1ch farmer (hay grain) O 77a rd67 Bemus Point Ellery tn T H46.

SCOFIELD, MRS F. M. 1ch farmer (dairy) O 58½a rd44 Dewittville Chautauqua tn T H42.

SCOFIELD, GEORGE A. (Olive) 1ch dairyman (hay) s pure-bred Ayrshires O 41a P O Box 158 Cherry Creek Cherry Creek tn T H15.

SCOFIELD, MISS M. J. housekeeper (garden truck) O 14a Hartfield Chautauqua tn H22.

SCORMEN, FRANZ J. (Sophia) farmer (oats) O 26a rd83 Jamestown Ellicott tn H17⅛.

SCOTT, CHARLES F. (Amanda) 3ch teamster O 8½a 524 Willard St Jamestown T.

SCOTT, CALVIN L. (Mary F.) "Rose Valley Farm" farmer (grapes) s small fruits O 15a R 8a rd22 Westfield Westfield tn T H49.

SCOTT, MISS CORA L. farmer O 70a R 60a rd84 Frewburg Carroll tn T H16.

SCOTT, FRANK R. (Alice) 1ch "Starkweather Farm" dairyman (grain) s registered Guernseys R 200a rd35 Cherry Creek Villenova tn T H54.

SCOTT, FRANK R. "Sunny Hill Farm" farmer (grapes) s grapes O 62½a rd2 Silver Creek Hanover tn T H33⅛.

SCOTT, G. N. (Jessie) 1ch "The Needles Farm" farmer (grapes) s butter tomatoes O 55a rd3 Silver Creek Sheridan tn T H8 2-8.

SCOTT, H. E. (Rose S.) 2ch farmer (grapes) O 106a O H&L rd31 Cassadaga Pomfret tn T H74½.

SCOTT, HIRAM E. (Susan) "Fair View Farm" grape grower (grapes) O 33a rd18 Brocton Portland tn T H39.

SCOTT, JOHN (Minnie) farmer (hay) O 10a rd80 Jamestown Busti tn H45.

SCOTT, LEWIS B. (Myrtle M.) 4ch farmer (hay) s pasture O 66½a rd85 Frewsburg Carroll tn H14⅛.

SCOTT, LOREN C. farmer O 34a rd85 Frewsburg Carroll tn H14.

SCOTT, R. H. (Isabelle A.) 2ch "Scott Farm" farmer (hay grain) R 220a rd8 Forestville Arkwright tn H27⅛.

SCOTT, ROBERT L. (Mabel) 3ch dairyman (grain) O 186a rd35 Cherry Creek Villenova tn T H42.

SCOTT, WALTER A. (Grace A.) 3ch farmer (grapes vegetables) O 34a rd10 Dunkirk Sheridan tn T H63.

SCOTT & CROWELL merchants O 74½a O H&L Hamlet Villenova tn T H42.

SCOVILLE, LLOYD farmer O 15a rd82 Jamestown Ellicott tn H55.

SCOWDEN EDWARD W. (Jessie C.) farmer (garden truck) O 12a O H&L Main St Frewsburg Carroll tn T H22.

SCRIFFIN, Perry (Julia) 1ch farmer (dairy) O 290a rd44 Dewittville Stockton tn H24.

SCRIVEN, CHAS H. farmer (hay) O 8½a rd27 Mayville Chautauqua tn H10⅛.

SCRIVEN, E. E. (Eva) 1ch farmer (hay grain) O 160a rd27 Mayville Portland tn H67⅛.

SCRIVEN, W. O. (Lenna) 2ch farmer dairy) O 60a rd27 Mayville Chautauqua tn T H10.

SCUDDER, JOHN D. (Ida May) 3ch farmer (hay oats) O 108a rd84 Frewsburg Poland tn T H50.

SCUYLER, RUFUS O. (Gertrude) 1ch dairyman (hay) O 50a rd71 Falconer Ellington tn H41.

SCYMANSKI, VICTOR (Magdalene) 1ch farmer (hay) O 55a O H&L rd57 Clymer French Creek tn H15.

SEABORN, CHARLES S. (Isabelle) 1ch farmer (hay grain) O 1a WOS 66a rd67 Bemus Point Ellery tn H45.

SEABURY, F. J. (Julia) farmer (oats) O 105a rd2 Sugar Grove Pa Busti tn T H91.

SEAGER, D. H. (Cora H.) 4ch merchant O H&L Conewango Valley Ellington tn T H14½.

SEALY, EMMET C. (Grace) 2ch dairyman (hay grain) O 52a WOS 77a rd42 Gerry Gerry tn T H13⅛.

SEALY, JEREMIAH "Sealy Farm" O 215a rd70 Gerry Gerry tn H45.

SEALY, MASON A. (Cristell) 6ch "The Home of the Oriole Farm" farmer cattle dealer (hay) s cattle O131a WOS 162a rd70 Falconer Gerry tn H38⅛.

SEALY, ORIS R. (Nellie M.) farmer (hay grain) O 218a rd75 Jamestown Gerry tn H25⅛.

SEARS, CHAS. B. (Grace C.) "Maple Brook Farm" dairyman (hay grain) O 98a Sinclairville Gerry tn T H4.

SEARS, C. R. (Lena) 1ch "Metter Bros Farm" laborer R H&L rd48 Ripley Ripley tn H61⅛.

SEARS, FLOYD A. (Hilda) 2ch "Orchard Park Farm" dairyman (hay) R 132a R H&L rd71 Falconer Poland tn H14⅛.

SEARS, R. J. (Millie O.) 1ch (hay) O 131a O H&L Ellington Ellington tn H30.

SEARS, WILLIAM H. JR. (Minnie L.) 4ch "Highspring Farm" dairyman (hay) W 25a rd86 Frewsburg Carroll tn T H23.

SEARS, WILLIAM H. JR. 1ch "Highspring Farm" O 25a rd86 Frewsburg Carroll tn H23.

SEAWRIGHT, SAMUEL SR. (Susan) farmer O 1a O H&L rd12 Dunkirk Dunkirk tn H16.

SEAWRIGHT, SAMUEL J. (Ora L.) "Sunny Brae Farm" farmer (dairy) O 80a rd12 Dunkirk P O Box 203 Dunkirk tn T H6.

SEAWRIGHT, WILLIAM F. (Elva) 1ch farmer (hay) O 61a rd12 P O Box 52 Dunkirk Dunkirk tn T H5.

SECORD, GEO. H. (Florence E.) 3ch (hay grain vegetables) s tomatoes hay O 41a R 40a rd1 Irving Hanover tn T H8.

SEDERQUIST, PETE (Louise) farmer (vegetables) O 3a North Main St Jamestown Jamestown tn.

SEDGWICK, THOMAS (Mayme) 3ch farmer (dairy) O 145a rd40 Sinclairville Charlotte tn T H37.

SEE, STEPHEN V. C. (Aurilia) farmer (hay grain) O 12½a rd62 Niobe Harmony tn T H107.

SEEKINGS, ALBERT A. (Myrtle) 3ch "Harry Young Farm" farmer (dairy) O 235a R 12a rd44 Dewittville Chautauqua tn H42.

SEEKINGS, MATTHEW (Jennie) 3ch farmer (potatoes) s cabbage O 3a 70 Benson St Jamestown Ellicott tn H52.

SEEKINGS, W. A. (Nettie) 1ch "Shadeland Stock Farm" farmer R H&L rd53 Sherman Chautauqua tn H68⅛.

SEEKINS, CYRAL (Ida) farmer (corn) O 2½a O H&L WOS 110a rd74 Kennedy Poland tn H36.

SEEKINS, CHAS. A. (Anna M.) farmer O 80a O H&L Mill St Ellington Ellington tn.

SEEKINS, FRANCIS (Phœbe) 3ch dairyman (hay) O 111a rd81 Jamestown Kiantone tn H24.

SEEKINS, GEORGE (Nettie) laborer O1¼a rd67 Bemus Point Ellery tn T H46.

SEEKINS, J. W. (Anna) 4ch farmer (garden truck) O H&L Hartfield Chautauqua tn H41.

SEEKINS, MONROE E. (Fannie) farmer (hay) O 130a rd66 Ashville Busti tn H76⅛.

SEEKINS, SAM (Elizabeth) 7ch "Dwight Thumb Farm" farmer (grain potatoes) s farm products WOS 229a rd43 Dewittville Ellery tn H10.

SEELEY, C. A. (Hattie) 1ch dairyman (hay grain) s grapes O 95a rd2 North East Pa Ripley tn T H49.

SEELEY, CHARLES W. (Bertha) farmer (hay grain) O 99½a rd67 Bemus Point Ellery tn T H39.

SEELEY, MRS. LYDIA J. 1ch (garden truck) R 1a rd1 Conewango Valley Ellington tn H20.

SEGBOLD, SIMMON (Mary) 4ch "Rider Farm" farmer s vegetables grapes WOS 74a rd11 Dunkirk Dunkirk tn H24⅛.

SEIBERG, JOHN M. (Johanna) 4ch "Hill Top Farm" farmer (hay) O 59a rd78 Jamestown Busti tn H37.

SELDEN, E. J. (Angela L.) "Three Gables Farm" farmer O 36a rd52 Sherman Harmony tn T H16.

SELTENMYER, ANTHONY J. (Mattie) 1ch dairyman (hay) O 53a rd33 S Dayton Villenova tn H6.

SENA, CHARLES (Mary) 2ch grape grower (grapes) O 30a rd20 Westfield Portland tn H52.

SETTERLUND, CHARLES (Sophie) farmer O 18½a rd78 Jamestown Busti tn T H43.

SEYBOLD, ANTHONY A. (Rosamond) "Marsh Farm" farmer (grapes) R 40a R H&L WOS 40a rd17 West Creek Rd Fredonia Pomfret tn H34.

SEYBOLD, SIMON (Mary) 4ch farmer (hay grapes) s buckwheat vegetables R H&L WOS 74a rd11 Bennett Rr Dunkirk Dunkirk tn H24⅛.

SEYMOUR, ALLEN (Minnie) 2ch farmer (dairy) O 100a rd43 Dewittville Stockton tn H58.

SEYMOUR, MRS. ELLEN "Seymour Homestead" housekeeper (apples) O 67½a rd26 Mayville Harmony tn T H16.

SEYMOUR, HARRY A. (Dessie) 3ch electrician (hay) s electrical wiring O 1¾a rd 67 Bemus Point Ellery tn T H55⅛.

SFERRAZZA, JOSEPH (Pasqua) 5ch farmer (grain) rd50 Ripley Ripley tn H45.

SHAFER, A. M. (Ruba) laborer O 3a rd63 Ashville Harmony tn H43⅛.

SHAFER, D. L. (Alta) 2ch farmer (dairy) O 127½a rd26 Mayville Harmony tn T H30.

SHAFER, FRANK (Bertha) 3ch blacksmith O 1a O H&L rd26 Mayville Harmony tn H4.

SHAFER, F. R. (Blanche) 3ch farmer O 70a rd63 Ashville Harmony tn H43⅛.

SHAFFER, JOHN laborer rd9 Forestville Arkwright tn H11½.

SHAFFER, NOAH R. (Mae) 3ch minister rd8 Forestville Villenova tn T H7.

SHAFFER, R. C. (Zoe) 2ch farmer (dairy) O 61a rd52 Sherman Sherman tn H16.

SHANAHAN, THOMAS (Nora) 5ch millwright O 9a rd83 Jamestown Ellicott tn T H48.

SHANAHAN, WILLIAM J. (Anna M.) 5ch contractor (potatoes) O 14a rd83 Jamestown Ellicott tn T H48.

SHANNON, EMERY L. (Minnie) 1ch farmer (grapes) O 45a R 9a rd12 Van Buren Rd Dunkirk Pomfret tn T H2.

SHANNON, FRED (Normie) "Frank Jenks Farm" manager (dairy) O 119a rd62 Niobe Harmony tn T H106⅛.

SHANNON, S. H. (Laura) 3ch farmer (dairy) rd44 Dewittville Chautauqua tn H45.

SHANPOE, FRANK L. (Arlie) 8ch farmer (hay) rd58 Clymer French Creek tn H38.

SHARP, LA VERN W. (Edna) 4ch "Brookside Dairy Farm" farmer (corn hay) s milk O 56a rd11 Swamp Rd Dunkirk Dunkirk tn T H26½.

SHARPE, MRS. EDNA 6ch O 1a rd33 S Dayton Villenova tn H57.

SHATTUCK, DEFOREST E. (Etna) 1ch farmer (grain grapes) O 6a rd3 Silver Creek Sheridan tn T H5.

SHATTUCK, FRANK A. (Edith) 3ch dairyman (hay) O 73a R 10a rd74 Forestville Villenova tn H31.

SHATTUCK, JOHN F. (Mary) 1ch "Shattuck Stock Farm" dairyman (hay) s registered Holsteins O 165a rd36 Cherry Creek Cherry Creek tn T H14.

SHATTUCK, TRUMAN (Corey) farmer (hay) O 44½a rd34 S Dayton Cherry Creek tn H8.

SHATTUCK, WILLIAM (Lillie B.) 1ch farmer (hay) O 141a rd37 Cherry Creek Cherry Creek tn T.

SHAUGER, JERRY L. (Rose) 2ch woodworker R H&L Gerry Gerry tn H13⅛.

SHAVER, IRA (Polly) 2ch farmer (oats corn buckwheat) O 133a rd68 Bemus Point Ellery tn H29⅛.

SHAW, ARNOLD B. (Lucinda E.) 1ch "Fairview Farm" dairyman (hay) s Pekin Indian Runner ducks O 50a R 20a rd84 Frewsburg Carroll tn T H20.

SHAW, DANIEL (Alice) "Maple Lawn Farm" dairyman s grapes O 90a rd48 Ripley Ripley tn T H42.

SHAW, FRANK W. 1ch farmer (hay) O 150a rd79 Jamestown Busti tn T H77.

SHAW, GEO. DANIEL (Lucy) farmer (grain) O 127a rd48 Ripley Ripley tn T H42.

SHAW, G. E. (Nina Y.) farmer O 88a rd46 Ripley Ripley tn T H45.

SHAW, L. W. "Holland-Shaw Farm" farmer (hay grain) O 74a rd75 Jamestown Gerry tn H34.

SHAW, OSCAR H. 1ch "Sunset View Farm" farmer (dairy) O 117a rd27 Mayville Chautauqua tn H12⅛.

SHAW, SETH H. (Sarah L.) contractor O ⅛a R ⅛a Linden Park Falconer Ellicott tn H49½.

SHAW, WM. (Bertha) 1ch farmer (dairy) WOS 175a rd44 Dewittville Stockton tn T H24.

SHAW, WILLIS (Mable) 3ch farmer (dairy) O 10a rd39 Sinclairville Ellington tn H3 2-8.

SHEAPARDSON, FLEURY K. (Jennie) farmer (hay grain) O 60.75a rd69 Bemus Point Ellery tn H72.

SHEAPARDSON, IRVING J. (Minnie) 1ch farmer (hay corn) O 135a rd69 Bemus Point Ellery tn H72.

SHEAR, MRS. ANN E. 2ch rd19 Portland Portland tn H30.

SHEARER, FRANK L. (Minnie) 3ch "Briggs Place" farmer (hay) s buckwheat hay WOS 300a rd68 Bemus Point Ellery tn H29⅛.

SHEARER, ROBERT (Marion) O 5a rd2 Silver Creek Hanover tn H37.

SHEARMAN, ERIE (Edna) "Bitter Sweet Farm" farmer (hay) s dairy O 101a R 35a rd77 Jamestown Busti tn H40.

SHEARMAN, HENRY C. (Addie R.) "White Feathers Farm" poultryman (eggs dogs) O 10a rd84 Frewsburg Carroll tn T H7.

SHEARS, JOHN farmer (hay) O 8a rd9 Forestville Arkwright tn H12⅛.

SHEELEY, MRS. MINNIE dairyman (hay) O 73a Cherry Creek Cherry Creek tn H24.

SHEFFIELD, EARL D. (Flora) 6ch "Cole Farm" manager (grapes s grapes R H&L W 87a Irving Hanover tn T H23⅛.

SHEFFIELD, WALTER A. (Nellie L.) farmer (hay grain) O 225a rd8 Forestville Arkwright tn T H12 2-8.

SHEFFIELD & HALL, farmers (hay grain) O 225a rd8 Forestville Arkwright tn T H12 2-8.

SHELDON, BYRON (Ethel M.) 1ch "Sheldon Homestead" dairyman O 70a rd86 Frewsburg Carroll tn T H34⅛.

SHELDON, PURL S. (Bessie) 1ch farmer (grain dairy) R 100a rd65 Ashville Harmony tn T H98.

SHELDON, RUSSELL S. (Venita) 3ch farmer (garden truck) O 25a Frewsburg Carroll tn T H2.

SHELTERS, GRANT G. (Lena E.) 3ch "Hazelglenn Farm" dairyman (hay) s pure-bred Ayrshires O 142a rd73 Kennedy Ellington tn H31.

SHEPARD, B. R. (Florence) 5ch "Maple Hurst Farm" farmer (dairy grapes) O 52½a rd44 Dewittville Chautauqua tn T H7.

SHEPARD, E. C. (Iva L.) farmer (hay grain) WOS 75a rd36 Cherry Creek Arkwright tn H36.

SHEPARDSON, FLOYD R. (Laura) farmer (hay) R 5a rd42 Gerry Gerry tn H28.

SHEPARDSON, GEO. W. (Emma) 3ch farmer (grain potatoes) O 87½a WOS 75a rd68 Bemus Point Ellery tn H64⅛.

SHEPARDSON, HERBERT J. (Luna) 1ch farmer (grain hay) O 90a rd68 Bemus Point Ellery tn T H65.

SHEPARDSON, MAJOR (Elsie) O 1a rd42 Gerry Gerry tn H28.

SHERLOCK, JOEL (Mary) 1ch farmer (dairy) WOS 140a rd60 N Clymer Harmony tn T H83.

SHERMAN, MRS. ABIGAIL S. farmer O ¼a rd75 Jamestown Ellicott tn H37.

SHERMAN, CARL (Anna) 4ch laborer (vegetables) O ¾a English St Jamestown Jamestown tn.

SHERMAN, HENRY (Elva) "Bradshaw Farm" farmer (dairy) O 93a R 200a rd25 Mayville Chautauqua tn H59⅛.

SHERMAN, J. DEANE (Mary M.) 9ch "Sherman Farm" farmer (hay) s White Leghorns O 10a rd83 Jamestown Ellicott tn H48⅛.

SHERMAN, MERRITT R. (Anna) 2ch "Grand View Farm" farmer (hay grain) O 195a rd43 Dewittville Ellery tn T H3.

SHERMAN, ROY C. (Marie F.) laborer R H&L Fredonia Pomfret tn T H15⅛.

SHERMAN, ESTATE "Sherman Farm" farmer (grain) O 100a Jamestown Ellicott tn T H46.

SHERO, CHAS. E. (Alice) 3ch "Sunset View Farm" farmer (grapes) O 27a rd10 Dunkirk Sheridan tn T H45 2-8.

SHERWIN, FRANK M. (Bertha) 2ch farmer (garden truck) O 30a rd75 Jamestown Ellicott tn T H37.

SHERWIN, HOUGHTON W. (Hetty) "Iris Farm" carpenter (hay) O 15a O H&L rd75 Jamestown Ellicott tn T H37.

SHERWOOD, BERT C. (Gertrude) 1ch "Hillcrest Farm" farmer (hay grain potatoes) s dairy cattle O 60a O H&L rd44 Dewittville Ellery tn T H1⅛.

SHETTLEWORTH, FRANK W. (Elizabeth) 3ch farmer (grapes) O 10a rd17 Chautauqua St Fredonia Pomfret tn H36.

SHILLINGS, LEO (Leo) farmer (hay grain) O 69a rd14 Fredonia Arkwright tn H14⅛.

SHOFNER, FRED W. (Mary) farmer (grapes) O 48a O H&L rd3 Silver Creek Sheridan tn T H31⅛.

SHOPPARK, W. C. (Helen) farmer (hay) O 50a O H&L rd50 Sherman Mina tn T H5.

SHORE, GEORGE (Mary) 1ch farmer (hay) O 67a O H&L rd51 Sherman Mina tn T H25.

SHORT, FREDERICK E. (Dora) farmer (vegetables) R 30a rd71 Falconer Poland tn H29⅛.

SHREVE, CHARLIE (Nettie) 2ch farmer (hay) R 60a rd55 Clymer Clymer tn T H14 2-8.

SHREVE, O. A. (Harriet) 4ch "Oak Hurst Farm" farmer (dairy) O 52a rd44 Dewittville Chautauqua tn T H42.

SHROEDER, ALBERT J. farmer (hay) O 40a WOS 5a rd37 Cherry Creek Cherry Creek tn H18.

SHUFELT, C. H. (Mary A.) 2ch farmer (dairy grapes) O 280a rd22 Westfield Chautauqua tn H27⅛.

SHUGERT, MILTON S. (Lillian) 1ch "Elderkin Farm" farmer (grain) R 87a Ashville Harmony tn H66.

SHULTERS, ALVA L. (Nettie) dairyman (hay) O 205a rd39 Cherry Creek Cherry Creek tn H34⅛.

SHULTERS, CLARENCE (Cynthia) "Clark Farm" farm manager (hay) O 40a rd74 Kennedy Poland tn H25⅛.

SHULTZ, MRS. CAROLINE 2ch farmer (grapes) O 51a rd3 Silver Creek Sheridan tn T H2⅛.

SHULTZ, GEO. F. farmer (grapes) R 51a R H&L rd3 Silver Creek Sheridan tn T H2⅛.

SHUMOVICKE, EAGLE (Katie) 7ch (dairyman (hay) O 45a rd30 Cassadaga Charlotte tn H32.

SHUTTLEWORTH, ARTHUR L. (Mertie E.) farmer (fruit) O 117a rd3 Silver Creek Sheridan tn T H15.

SICKELCO, JOHN (Fredericka) 2ch farmer (grapes) O 22a rd10 Dunkirk Sheridan tn H25⅛.

SIEFER, GRANT U. (Jean) 3ch "Rosamead Farm" farmer O 45a rd75 Jamestown Ellery tn H63½.

SIEVERT, WILLIAM F. (Dora S.) 2ch farmer (grapes) R 121a rd15 Fredonia Arkwright tn T H3.

SIGGINS, RUSHTON W. (Mable) 3ch "Wayside Pine Farm" farmer (hay grain) O 160a rd80 Jamestown Busti tn T H72.

SIMMES, PHILIP S. (Agnes) cheese maker R H&L rd65 Ashville Harmony tn T H102.

SIMMES, ROLAND T. farmer (potatoes) O 21a rd65 Ashville Harmony tn T H86⅛.

SIMMES, W. J. (Minnie H.) 2ch farmer (grapes) O 36a rd23 Westfield Westfield tn T H33.

SIMMLINK, L. J. (Addie) 2ch farmer (hay) R H&L WOS 135a rd58 Clymer French Creek tn H42.

SIMMONS, CLARENCE E. (Sadie) farmer (dairy) O 192a rd53 Sherman Westfield tn H76.

SIMMONS, CHAS. J. (Nettie B.) 1ch farmer (garden truck) O 25a rd14 Fredonia Arkwright tn H4.

SIMMONS, CASSIUS L. (Laura V.) farmer (hay) O 36a rd82 Jamestown Ellicott tn T H53.

SIMMONS, EDWIN (Caroline) farmer mason (hay vegetables) O 7½a rd42 Gerry Gerry tn H21⅛.

SIMMONS, MISS JULIAETTE O 109a rd74 Kennedy Poland tn H32.

SIMMONS, J. H. (Lillian) farmer (dairy) O 167a rd53 Sherman Westfield tn T H70.

SIMMONS, LEWIS R. farmer (hay) O 22½a WOS 15a rd69 Bemus Point Ellery tn T H74.

SIMMONS, MERRITT (Hannah) carpenter O 5¾a rd75 Jamestown Ellicott tn T H37.

SIMMONS, MARK O. (Sate) 4ch farmer (garden truck) O 9a rd69 Bemus Point Ellery tn H74⅛.

SIMMONS, ORVIN (Sabra) 1ch farmer (hay) O 15a rd69 Bemus Point Ellery tn T H74.

SIMMONS, RAY (Florence) 3ch farmer (hay) O 82a rd80 Jamestown Busti tn H96.

SIMMONS, MRS. SARAH 3ch (potatoes) O 69a R 5a rd35 Cherry Creek Cherry Creek tn H24 1-3.

SIMMONS, WALTER A. (Mabel) 3ch farmer (hay) O 33a R 43a rd69 Bemus Point Ellery tn T H74⅛.

SIMONDS, JOHN (Bessie) farmer (fruit) O 75a rd45 Ripley Ripley tn T H21.

SIMONS, D. A. dairyman (hay) s pure bred poultry O 227½a rd33 S Dayton Villenova tn T H33.

SIMONS, HATCH E. (Cora) "Locust Flat Farm" farmer (garden truck) O 3a rd69 Bemus Point Ellery tn H78.

SINDEN, EDWARD (Esther) 2ch "Fairmount Farm" dairyman (hay grain) s grapes O 116a rd48 Ripley Ripley tn T H54.

SINDEN, GEO. (Mary) "Maple Farm" dairyman (hay grain) s grapes O 125a rd48 Ripley Ripley tn T H55⅛.

SINSKE, JOHN M. farmer (hay grain) O 55a rd42 Gerry Gerry tn H9⅛.

SIRRET, FRANK D. (Ella) farmer (butter) WOS 60a rd74 Kennedy Poland tn T H9.

SISCHO, CHAS. S. (Lois J.) 5ch farmer (hay) O 10a rd42 Gerry Gerry tn H28.

SISCHO, WM. H. (Nellie E.) 9ch farmer O ½a rd42 Gerry Gerry tn H28.

SISSION, LEWIS F. (Helen E.) dairyman (hay) O 55a R 3a rd86 Fentonville Carroll tn H41.

SISSON, FRANK J. (Minnie A.) 2ch "Turner Farm" farmer (hay) O 64¼a rd86 Frewsburg Carroll tn H25.

SJOBERG, JOHN E. (Emma O.) 7ch "Beech Spring Farm" farmer contractor (hay) O 93a rd81 Jamestown Kiantone tn H33.

SKANS, FRANK A. (Louise) 1ch wool sorter (hay) O 3½a rd79 Camp St Jamestown Jamestown tn.

SKELLIE, DELL (Bertha) 4ch farmer (hay grain) s maple syrup O 252a O H&L rd51 Sherman Mina tn T H16.

SKELLIE, FRANK A. "The Skellie Farm" farmer (hay grain) s hay O 202a O H&L rd3 North East Pa Mina tn T H30.

SKELLIE, G. P. (May) 1ch farmer (hay) O 22a O H&L rd51 Sherman Mina tn T H16.

SKELLIE, MRS. MARY E. 1ch "Driftwood Heights Farm" farmer (garden truck) s eggs O 33½a rd69 Bemus Point Ellery tn T H77⅛.

SKELTON, BURT (Nellie) farmer (dairy) O 150a rd53 Sherman Westfield tn T H76.

SKELTON, E. M. (Minnie) 6ch farm hand rd45 Ripley Ripley tn H21.

SKIDMORE, G. H. (Eleder) farmer (grapes) O 32a rd19 Portland Portland tn H72⅛.

SKIDMORE, LAUSON B. teacher farmer (grapes) O 38a R 4a 81 Bliss St Westfield Westfield tn T.

SKILLMAN, JOHN E. (Jessie) 2ch farmer (grain hay) s O I C hogs O 153½a O H&L rd68 Bemus Point Ellery tn T H57.

SKINNER, CLARENCE (Elsie E.) 1ch farmer O 95a rd60 N Clymer Clymer tn H8.

SKINNER, C. J. (Bertha) farmer (hay grain) O 60a rd14 Fredonia Pomfret tn T H72.

SKINNER, D. E. (Grace) 2ch "Idlewild Farm" farmer grape grower (grapes) O 74a O H&L rd19 Portland Portland tn T H34.

SKINNER, FRED 2ch farmer (dairy) O 129a rd52 Sherman Harmony tn T H47.

SKINNER, GEO. (Dora) 1ch farmer (dairy) O 80a rd53 Sherman Westfield tn H66.

SKINNER, JOHN A. (Mabelle) 2ch farmer (dairy) s butter O 125a rd60 N Clymer Sherman tn T H53½.

SKINNER, LEON (Edna) 3ch "Summit Fruit & Dairy Farm" farmer (small fruits) s small fruits O 108a rd48 Ripley Ripley tn T H39.

SKINNER, LESTER A. (Lena V.) 1ch postmaster O 2a O H&L Main St Panama Harmony tn T.

SKINNER, MISS LILLIAN A. (grapes) O 40a rd19 Portland Portland tn T H31.

SKINNER, LOREN P. (Cena) 1ch "Willowbank Farm" poultryman (chickens) O 15a rd69 Bemus Point Ellery tn T H78.

SKINNER, MYREL (Blanch) 1ch farmer (dairy) O 70a WOS 90a rd45 Ripley Westfield tn T H67.

SKINNER, MARVIN M. (O 100a rd40 Sinclairville Charlotte tn H7.

SKINNER, R. S. (Lillian) 4ch farmer (fruit hay dairy) O 42½a rd14 Fredonia Pomfret tn T H71.

SKINNER, SCHUYLER farmer (hay) O 50a rd22 Mayville Portland tn H80½.

SKINNER, W. E. (Bessie F.) "Skinner Farm" farmer grape grower (grapes) O 70a O L rd19 Portland Portland tn T H31.

SKOUGLARND, FRANK L. (Augusta) 4ch mechanic (hay) O 8a rd82 457 Camp St Jamestown Ellicott tn H55.

SLATE, CHAS. (Lucy) 7ch farmer (grapes fruit) O 53a O H&L rd20 Westfield Portland tn H11⅛.

SLATER, ADELBERT (Gladys) 1ch "Slater's Poultry Farm" farmer (garden truck) O 5a rd77 Jamestown Ellicott tn H40.

SLATER, FRANK E. (Jane A.) 4ch farmer WOS 6¼a rd3 North East Pa Ripley tn.

SLATER, JOS. A. (Elizabeth) 6ch farmer (berries vegetables) O 8a rd10 Dunkirk Sheridan tn H19.

SLATTA, ALFONZO (Tillie) 1ch farmer (fruit) O 30a rd14 Fredonia Pomfret tn T H71.

SLATTA, TONY (Mary) 6ch farmer (fruit) O 39a rd14 Fredonia Pomfret tn T H71.

SLAUGHTER, MRS. CLARA (garden truck) O 45a rd46 Ripley Ripley tn H4.

SLAUGHTER, MARK J. (Effie) 2ch farmer O 12a rd46 Ripley Ripley tn T H4.

SLAWSON, W. N. (Della) 3ch "Lakeview Fruit Farm" farmer (grapes) O 50a R 8a WOS 20a rd2 Silver Creek Hanover tn T H19.

SLAYTON, BERT F. (Dora) 1ch motorman R 4a rd63 Ashville Harmony tn H24.

SLINTZ, CHAS. C. (Gladis) 2ch farmer laborer (grain vegetables) R 12a rd6 Forestville Hanover tn H55.

SLINTZ, ERNEST employee Invincible Co O H&L rd3 Silver Creek Sheridan tn T H5.

SLINTZ, EDWARD C. postal clerk rd3 Silver Creek Sheridan tn T H5.

SLINTZ, ELLEN L. schoolteacher rd3 Silver Creek tn T H5.

SLINTZ, MRS. ELIZABETH S. 4ch "Slintz Estate" housekeeper O 10a rd3 Silver Creek Sheridan tn T H5.

SLINTZ, MISS MABEL S. housekeeper rd3 Silver Creek Sheridan tn T H5.

SLITER, EARL (Fern) 3ch railroad man R H&L Jaquins Clymer tn H44.

SLOAN, CHAS. E. (Salina) 3ch manager Chautauqua farms (grain) rd34 S Dayton Cherry Creek tn T H9⅛.

SLOAN, MRS. HELEN M. fruit O 19a rd12 Dunkirk Sheridan tn T H28.

SLOAN, JOHN H. (Elizabeth) 2ch farmer (grain potatoes) O 100¼a rd65 Ashville Harmony tn T H98.

SLOAN, MORELEY farmer (grapes) O 60a rd15 Fredonia Sheridan tn H53.

SLOAN, W. D. (Celeste E.) "Sloan Farm" dairyman (hay grain) O 105a rd10 Dunkirk Sheridan tn T H45.

SLUSH, MISS MAGGIE teacher O H&L rd6 Forestville Hanover tn H55.

SMILEY, CHAS. C. (Laura) 1ch traction engine operator (potatoes) O 16a rd68 Bemus Point Ellery tn H58.

SMILEY, FRANK A. (Louise) 4ch "Bronson Brook Farm" farmer (hay grain) s cattle O 83½a O H&L rd41 Sinclairville Stockton tn H56⅛.

SMILEY, GEO. W. (Stella) 1ch farmer (potatoes) O 30a rd75 Jamestown Ellicott tn T H37.

SMILEY, O. W. (Addie) farmer O 50a rd63 Stow Harmony tn T H24.

SMILEY, R. E. (Rose E.) 1ch teamster R H&L Kennedy Poland tn.

SMITH, AUGUSTUS (Rosena) 1ch mason O 1a rd18 Brocton Portland tn T H17.

SMITH, ALBERT 2ch merchant O H&L rd65 Ashville Harmony tn T H86⅛.

SMITH, ALTON farmer (dairy) O 350a rd44 Dewittville Stockton tn T H24.

SMITH, MISS ANNA C. "Anchorage Farm" farmer artist O 7a rd17 Fredonia Portland tn H5.

SMITH, A. J. (Maude E.) 3ch farmer (dairy) R 126a rd65 Ashville Harmony tn H85⅛.

SMITH, MRS AUGUSTA M. 5ch farmer (hay grapes) rd14 Fredonia Arkwright tn T H3½.

SMITH, A. R. farmer (dairy) O 120a rd32 Cassadaga Charlotte tn H20.

SMITH, CAL (Emma) farmer (grapes) O 50a rd46 Ripley Ripley tn T H23.

SMITH, CHAS. (Blanche M.) farmer (hay grain) O 25a Silver Creek Hanover tn T H7.

SMITH, CYRUS A. (Sarah) 1ch "South Side Grocery Farm" farmer grocer s groceries O 61a rd75 Jamestown Gerry tn H25⅛.

SMITH, CLIFFORD B. "Olga" 1ch high school teacher WOS 15a R 3a rd77 Jamestown Busti tn T H12.

SMITH, C. D. (Kate) 1ch farmer fruit grower (grapes) s grapes O 70a rd2 Silver Creek Hanover tn T H36.

SMITH, CHAS. E. "Ezek Smith Farm" farmer (hay) O 150a rd25 Mayville Chautauqua tn H32.

SMITH, CHESTER E. (Elizabeth A.) 1ch assembler R ¼a R H&L E Everett St Falconer Ellicott tn H20.

SMITH, CHAS. H. (Caroline) 2ch "Maple Grove Farm" farmer (hay) O 50a O H&L rd51 Sherman Mina tn H21.

SMITH, CHAS. J. farmer (tomatoes) O 10a R 1a rd12 Van Buren Rd Dunkirk Pomfret tn H4⅛.

SMITH, CHAS. L. (Nellie) 1ch dairyman (hay) O 105a rd82 Jamestown Kiantone tn H38.

SMITH, CHARLIE N. (Mathilda) 1ch farmer (corn) O 60a rd70 Falconer Ellicott tn T H8.

SMITH, CHAS. P. (Permelia) merchant s farm products O H&L rd16 Fredonia Pomfret tn H57⅛.

SMITH, C. W. (Emma) 2ch "Maple Hill Stock Farm" farmer (dairy registered Ayrshires) s registered Ayrshires O 180a rd52 Sherman Harmony tn T H33 2-8.

SMITH, CHAS. W. insurance agent O 85a R H&L rd16 Fredonia Pomfret tn H57⅛.

SMITH, D. BURT (Gladys) 1ch farmer (fruit) O 40a rd12 Dunkirk Sheridan tn T H28.

SMITH, D. C. (Margaret) 1ch farmer (grapes) O 6a rd2 Sliver Creek Hanover tn T H19.

SMITH, DANIEL W. farm manager (hay) rd80 Jamestown Busti tn H81.

SMITH, EARNEST (Eva) 5ch farmer (potatoes) O 20a O L rd76 Jamestown Ellicott tn H1⅛.

SMITH, ERNEST C. carpenter O H&L rd75 Jamestown Ellicott tn H37.

SMITH, EUGENE D. (Rose M.) 2ch "Elms Dale Farm" farmer (hay) s hay phosphate O 85a rd76 Jamestown Ellicott tn T H27.

SMITH, EARNEST E. (Gertrude) 2ch farmer (hay O 76a rd80 Jamestown Busti tn T H80.

SMITH, EDWARD E. farmer (grain) s oats WOS 31a 147 Cook Ave Jamestown Ellicott tn H43.

SMITH, EDWIN F. (Mable) 2ch "Catalpa Shade Farm" farmer (dairy) WOS 138½a rd62 Niobe Harmony T H114.

SMITH, ERA F. farmer (dairy) O 41a rd84 Frewsburg Poland tn T H50.

SMITH, E. G. (Hazel) "Smith Bros Farm" farmer (fruit live stock) s red raspberries O 118a rd2 Silver Creek Hanover tn T H19.

SMITH, EDGAR J. (Anna) 2ch dairyman (hay) R 108a rd33 S Dayton Villenova tn H25.

SMITH, E. L. (Laura) 3ch farmer (hay) O 50a O H&L rd51 Sherman Mina tn T H25.

SMITH, FRED (Ella) 4ch farm laborer (grapes) R H&L rd1 Irving Hanover tn T H8.

SMITH, FRANK A. (Blanche) 2ch farmer (hay) O 102a rd36 Cherry Creek Cherry Creek tn H12.

SMITH, FRED A. (Leda) 4ch dairyman (hay grain) O 154a rd2 North East Pa Ripley tn T H55⅛.

SMITH, FRED C. (Georgia) 6ch farmer (corn) O 60a R 5a rd74 Kennedy Poland tn T H25.

SMITH, F. EUGENE (Grace) 1ch "Dale Stock Farm" farm manager rd76 Jamestown Ellicott tn T H15.

SMITH, FRANK H. (Ida) 1ch farmer (dairy) WOS 104a rd52 Sherman Harmony tn T H12.

SMITH, FRANK H. (Jessie) 2ch farmer section man (hay) O 16a rd27 Mayville Chautauqua tn H24.

SMITH, F. J. (Mabel) 2ch farmer (White Leghorns) O 47¼a rd63 Ashville Harmony tn H70⅛.

SMITH, FRED L. (Rita) 3ch farmer O 100a rd6 Forestville Sheriden tn H43⅛.

SMITH, FRED R. (Florence) 5ch farmer (dairy) O 200a rd43 Dewittville Stockton tn H52.

SMITH, FRANK W. (Myra) farmer (hay grain) O 98a rd43 Dewittville Stockton tn H53 2-8.

SMITH, GEO. (Hattie) 2ch farmer (hay grain) O 40a WOS 380a rd7 Forestville Hanover tn H71.

SMITH. GEO. C. (Cecile M.) farmer (grapes) O 25a rd14 Fredonia Pomfret tn T H53⅛.

SMITH, GEO. H. farmer (hay) O 50a rd68 Bemus Point Ellery tn H59.

SMITH, GEO. H. (Rose G.) "Catalpa Shade Farm" farmer (dairy) O 138½a rd62 Niobe Harmony tn T H114.

SMITH, GRANT H. (Rose) 3ch farmer O 140a rd36 Cherry Creek Cherry Creek tn H2.

SMITH, GEO. N. (Susan M.) 4ch farmer (hay grain) O 102a rd10 Dunkirk Sheridan tn T H11.

SMITH, GEO. R. (Harriet M.) 1ch "Brookland Farm" farmer (fruit vegetables) O 113a rd2 Silver Creek Hanover tn T H17.

SMITH, HENRY (Johanna) miller (hay) O 5a Celoron Ellicott tn T H39.

SMITH, HIRAM farmer (vegetables) O 3a Smith Mills Hanover tn H39.

SMITH, HOWARD A. (Ruth M.) 1ch farmer (grapes) s grapes O 59a rd46 Ripley Ripley tn T H18⅛.

SMITH, HOWARD A. (Mary Ruth) farmer (grapes) O 45a rd45 Ripley Ripley tn H14.

SMITH, HAROLD C. (Bernice M.) "Brookland Farm" farmer (fruit vegetables) O 113a rd2 Silver Creek Hanover tn T H17.

SMITH, HARLEY D. (Gertrude) 2ch "Whittaker Estate" dairyman (hay corn) WOS 190a rd82 Jamestown Kiantone tn H33.

SMITH, HIRAM F. (Kate) farmer (hay) O 35a rd69 Bemus Point Ellery tn H74⅛.

SMITH, HORACE J. (Frances) "Maple Hill Farm" farmer (potatoes) O 12a rd77 Jamestown Busti tn T H12.

SMITH, HARRY R. (Catherine) 3ch farmer (potatoes) s potatoes O 140a R 2a rd78 Jamestown Busti tn H58.

SMITH, HENRY W. (Myrtle B.) 3ch "Side Hill Farm" farmer (grain) O 39a rd23 Westfield Westfield tn T H49⅛.

SMITH, JOHN farmer R H&L rd7 Forestville Villenova tn H11.

SMITH, JOHN A. (Ida M.) farmer junk dealer (hay oats) s butter eggs O 40a rd83 Jamestown Poland tn H39.

SMITH, JOHN F. (Rose) 3ch farmer (buckwheat) s Rhode Island Red chicks O 140a rd36 Cherry Creek Cherry Creek tn H2.

SMITH, JESSE H. (Elnora A.) 3ch farmer (grain) s White Leghorn eggs O 2a WOS 43a Main St Panama Panama tn T.

SMITH, JOS. H. (Jessie) 8ch farmer (hay) R 89a R H&L rd56 Clymer French Creek tn T H9.

SMITH, JOHN M. 1ch farmer (hay) O 50a rd33 S Dayton Villenova tn H24.

SMITH JOHN P. (Elizabeth) 7ch farmer s fruit O 88a R 5a rd10 Dunkirk Sheridan tn T H45 2-8.

SMITH, JOHN W. (Effie N.) 3ch farmer (hay) O 7a Cherry Creek Cherry Creek tn.

SMITH, LEON A. machinist (garden truck) O 18a rd30 Cassadaga Pomfret tn H102.

SMITH, LOREN B. (Rena) 4ch "Delos Ransom Farm" farmer (dairy) s hay O 117a R 66a rd62 Niobe Harmony tn T H104.

SMITH, LOREN J. (Cecelia M.) 3ch "Fruit Hurst Farm" farmer (fruit) s fruit O 25a R 20a rd2 Silver Creek Hanover tn T H15.

SMITH, LOREN S. "Chautauqua Jungle Farm" farmer (sheep) O 78a rd27 Mayville Chautauqua tn H10⅛.

SMITH, L. W. rd43 Dewittville Ellery tn H4.

SMITH, MRS. MARY 2ch housekeeper rd10 Dunkirk Sheridan tn H47.

SMITH, MAURICE (Harriet) 1ch farmer (hay) O 120a N Clymer Clymer tn H6.

SMITH, MILO (Jane) 1ch farmer (hay) O 120a R 70a rd2 Sugargrove Busti tn H92.

SMITH, MARSHAL J. farmer (hay grain) O 40½a rd33 S Dayton Villenova tn H24.

SMITH, M. W. (Addie) farmer (hay grain) O 50a rd7 Forestville Hanover tn T H75.

SMITH, OMAR H. (Maud) 3ch farmer grape grower (grapes) O 20a WOS 20a rd20 Westfield Portland tn H44.

SMITH, PETER (Pauline) 6ch state engineer (garden truck) O 3a rd11 Bennett Rd Dunkirk Dunkirk tn T H24.

SMITH, PLYNN G. (Mabell) 1ch mechanic (garden truck) O 7a rd12 Dunkirk Sheridan tn H27½.

SMITH, RAY B. (Bertha) 3ch farmer (hay grain) O 34a rd43 Dewittville Ellery tn T H4.

SMITH, R. D. "Smith Bros. Farm" farmer (fruit live stock) s red raspberries O 118a rd2 Silver Creek Hanover tn T H19.

SMITH, RALPH H. (Alice) farmer fert agent (grapes) s grape posts O 53a O H&L rd17 W Main Rd Fredonia Pomfret tn T H38.

SMITH, ROBERT H. (Hazel) 2ch machinist (garden truck) R 10a R H&L rd10 Dunkirk Sheridan tn T H63.

SMITH, RUFUS P. (Bertha R.) 2ch farmer (grapes) s grapes O 59a rd46 Ripley Ripley tn T H18⅛.

SMITH, SUMNER A. (Ellen) "Twin Maples Farm" farmer (red raspberries) O 5a rd74 Kennedy Poland tn T H24⅛.

SMITH, S. B. (Lizzie) 1ch "Greenridge Farm" farmer (corn wheat) O 78½a rd2 Silver Creek Hanover tn T H19.

SMITH, SAMUEL G. farmer traveling salesman O 18a Ashville Harmony tn H100.

SMITH, S. JAMES farmer (garden truck) O ½a rd84 Frewsburg Carroll tn T H3⅛.

SMITH, S. LEWIS (Lydia E.) dairyman (grain hay) s milk O 212a rd48 Ripley Ripley tn H44⅛.

SMITH, SAMUEL N. "Spring Water Farm" farmer (hay) O 50a rd35 Cherry Creek Cherry Creek tn H26.

SMITH, SCHUYLER R. (Amelia) farmer O 1a rd75 Jamestown Ellicott tn H37.

SMITH, TRUMAN E. (Irene) 1ch telegraph operator rd54 Sherman Sherman tn T H29.

SMITH, WM. (Mabel) 4ch farm manager (grapes grain potatoes) W 128a rd1 Irving Hanover tn T H3.

SMITH, W. M. A. (Mina) 1ch farmer (dairy) O 101a rd30 Cassadaga Stockton tn T H14⅛.

SMITH, W. G. (Minnie A.) 2ch farmer (dairy) s milk O 82a R 80a Watts Flats Harmony tn T H127.

SMITH, WALKER G. rd7 Forestville Hanover tn T H75.

SMITH, WM. H. (Myrtle M.) 3ch dairyman (hay) WOS 131a rd71 Falconer Ellington tn H47.

SMITH, WM. H. (Mary) 2ch farmer (potatoes) s potatoes O 80a rd66 Ashville Busti tn H54.

SMITH, WM. H. (Charlotte) 3ch "Lake View Farm" farmer (grapes hay grain) O 110a rd16 Fredonia Pomfret tn T H83.

SMITH, W. J. (Emma) farmer (hay grain) O 99a rd10 Dunkirk Sheridan tn T H25⅛.

SMITH, W. M. (Edith) dairyman (hay) O 176a rd71 Falconer Ellington tn H28.

SMITH, WM. W. (Kate E.) farmer railroad ticket agent (garden truck) O ⅛a rd81 Jamestown Kiantone T H1.

SMITH BROS. farmers (fruit live stock) s red raspberries O 118a rd2 Silver Creek Hanover tn T H19.

SNELL, ALBERT J. (Luella) 1ch farm hand rd67 Bemus Point Ellery tn H48.

SNELL, MALCOLM H. rd16 Fredonia Pomfret tn H95⅛.

SNELL, ROBT. B. (Anna) 4ch farmer (hay grain potatoes) s potatoes O 95a R 25a rd16 Fredonia Pomfret tn H95⅛.

SNOCK, FRANK (Sophie) 1ch farmer O 35a rd3 Silver Creek Sheridan tn T H2.

SNOW, M. W. (Alice) 1ch farmer (hay grain) O 65a rd6 Forestville Hanover tn T H53⅛.

SNOW, MERTON W. (Bertha A.) 2ch farmer (hay grain) O 80a rd31 Cassadaga Arkwright tn H30 2-8.

SNYDER, CLARENCE cattle dealer farmer (dairy) O 120a rd30 Cassadaga Stockton tn T H21.

SNYDER, DAVID A. (Bertha) 2ch "The Knolls Farm" farmer (hay grain) O 122½a rd41 Sinclairville Stockton tn T H55⅛.

SNYDER, FRED (Mary) 6ch cattle dealer farmer (dairy) O 120a rd30 Cassadaga Stockton tn T H21.

SNYDER, JACOB farmer (hay potatoes grapes) O 8a R 40a rd1 Irving Hanover tn T H25⅛.

SNYDER, JOHN W. (Minnie) 1ch "Hayward Farm" farmer O 10a rd26 Mayville Harmony tn H6.

SODEBERG, LERS (Christine) 3ch farmer (garden truck) O 7a R 65a rd76 Jamestown Ellicott tn H1⅛.

SODERBERG, LEONARD R. (Mary) 5ch farmer (dairy) O 50a rd52 Sherman Chautauqua tn H73.

SODERHOM, J. RUDOLPH poultryman O H&L rd69 Bemus Point Ellery tn T H78⅛.

SOEMAKER, WM. farm hand rd67 Bemus Point Ellery tn H39.

SOIGEON, THOS. G. (Alice) farmer rd20 Westfield Portland tn T H42.

SOLURECK, JOS. (Mary) 4ch farmer (oats grapes) O 16a rd6 Forestville Sheridan tn H33.

SOMBERGER, RAY (Clarabell) 1ch farmer (dairy) WOS 114a rd32 Cassadaga Charlotte tn H1⅛.

SOMMERS, GEO. W. (Elma N.) 1ch "Dell-Villa Stock Farm" farm manager (dairy poultry) O 225a 37 North Erie St Mayville Chautauqua tn T.

SONDEL, ANDREW (Alma A.) 5ch farmer (buckwheat) O 45a rd75 Jamestown Ellicott tn H37.

SONDELL, ADOLPH G. farmer O ½a rd75 Jamestown Ellicott tn H37.

SONDELL, CHAS. A. farmer O ½a rd75 Jamestown Ellicott tn H37.

SONNE, HANS farmer (hay) s hay O 110a rd66 Ashville Busti tn H54.

SORNBERGER, GEO. H. (Ella R.) 1ch farmer (hay) O 78a rd39 Sinclairville Gerry tn H9.

SORNBORGER, WM. (Geneva) farmer (fruit grain vegetables) O 40a rd19 Portland Portland tn H54.

SORTORE, W. (Esther) 2ch "Maple Lawn Farm" farmer (dairy) O 131a rd27 Mayville Chautauqua tn H12⅛.

SOTO, PASQUALE (Antonia) 6ch farmer (grapes) O 46a rd3 Silver Creek Sheridan tn H31⅛.

SOULE, LEIGHTON A. (Berdessa L.) 1ch "Cozy Corner Farm" farmer (grain) s White Leghorns O 52a rd67 Bemus Point Ellery tn H41.

SOUR, FRANK B. (Ruth) 2ch farmer (dairy) O 130a R 40a rd61 N Clymer Harmony tn T H91⅛.

SOURWINE, L. C. (Elizabeth) 5ch dairyman (hay grain) O 73a rd2 North East Pa Ripley tn H49.

SOUTHWICK, RAY farmer O 40a rd53 Sherman Chautauqua tn H67.

SOUTHWORTH, LOUIS A. (Lena) 1ch "Maple Grove Farm" farmer minister (hay) O 52a rd80 Jamestown Busti tn T H80.

SPADE, DAN (Diette) O H&L rd16 Fredonia Pomfret tn H57⅛.

SPAGNUALO, ANTHONY (Lena) 7ch farmer (grapes tomatoes) O 97a rd21 Westfield Portland tn H65½.

SPAGNUALO, JOSEPH farmer (grapes) WOS 97a rd21 Westfield Portland tn H65½.

SPARLING, JOHN (Margaret) 1ch farmer (hay) O 50a rd26 Mayville Chautauqua tn H55⅛.

SPAULDING, L. RALPH (Bertha E.) 2ch dairyman (hay) WOS 119a rd1 Conewango Valley Ellington tn T H20.

SPEARS, FRED (Anna) 4ch laborer R H&L rd1 Irving Hanover tn T H22.

SPEELBERG, G. H. (Ana) 1ch farmer (hay grain) O 70a O H&L R 3½a rd55 Clymer Mina tn T H37.

SPENCER, FRANK O 55a rd6 Forestville Hanover tn H53.

SPENCER, GEORGE R. (Amelia) "Lakey Place Farm" farmer laborer (garden truck) R 1½a R H&L rd82 Jamestown Kiantone tn H10.

SPENCER, LAUTIE "Bell-Wether Farm" farmer (cherries) s cherries O 17a rd23 Westfield Westfield tn T H33.

SPENCER, MILO (Nettie) 2ch farmer (dairy registered White Leghorns registered White Wyandottes registered Jerseys) O 70a rd3 Cassadaga Stockton tn T

SPENCER, MRS M. M. 1ch dairyman (hay) O 135a rd9 Forestville Villenova tn H48.

SPENCER, R. LISTON (Hattie B.) 2ch "East View Farm" dairyman (hay) O 105a rd82 Jamestown Kiantone tn T H20.

SPENCER, WARREN B. (Jennie N.) 1ch "Spencercroft Farm" farmer (garden truck) s beans O 9a rd23 Westfield Westfield tn H52.

SPICER, EZRA W. (Carrie) 1ch farmer (grapes) R H&L rd19 Portland Portland tn H35.

SPINKS, HARRY (Minnie) 11ch farmer (dairy) O 120a rd52 Sherman Chautauqua tn T H90⅛.

SPINKS, MRS J. W. 1ch farmer (hay) O 81a O H&L rd5 Corry Pa French Creek tn T H45.

SPINLER, WM. farmer (dairy) O 133a rd40 Sinclairville Charlotte tn H35.

SPODEN, F. G. (Ellen E.) 2ch fruit grower (grapes) O 60a 309 E Main St Fredonia Pomfret tn T H15⅛.

SPODEN, WILLIAM L. farmer (tomatoes) O 18a rd17 Berry Rd Fredonia Pomfret tn T H24.

SPOONER, CHAS. H. (Kate W.) 1ch "Hickory Shade Farm" farmer (grain) O 88a rd66 Ashville Harmony tn T H134.

SPOONER, ELIAL F. (Helen) 1ch O 105a Ashville Harmony tn T H81.

SPOONER, FRANK W. "Hickory Shade Farm" farmer (grain) rd66 Ashville Harmony tn T H134.

SPOONER, IRA G. (Sophia) 3ch farmer (dairy) O 100a rd43 Dewittville Stockton tn T H53.

SPOONER, WILBUR S. (Ida B.) O 127a rd64 Ashville Harmony tn T H81.

SPRAGUE, FRED (Bernice) 2ch "Prospect Farm" farmer (grain) rd71 Falconer St Falconer Poland tn T H28.

SPRAGUE, LAWRENCE C. (Florence) 1ch blacksmith R H&L rd14 Fredonia Pomfret tn H57⅛.

SPRAGUE, OLIVE E. 6ch "Prospect Farm" farmer (grain) s dairy O 120a rd71 Falconer Poland tn T H28.

SPRINGER, ERIE farmer (potatoes) O 88a rd84 Frewsburg Poland tn T H46.

SPRINGER, IRWIN (Eva) 1ch farmer (potatoes) O 88a rd84 Frewsburg Poland tn T H46.

SPRINGER, PERRY A. (Lottie) 2ch farmer (potatoes) R H&L rd84 Frewsburg Poland tn T H46.

SPRINGLING, JACOB (Katherine) 1ch farmer (dairy) O 53½a rd44 Dewittville Chautauqua tn T H7.

SPRINGSTEAD, C. I. farmer (grapes hay) O 2a WOS 26a rd19 Portland Portland tn H10 2-8.

SPURR, EARL B. (Mabel E.) 2ch farmer (hay grain) R 85a rd9 Forestville Arkwright tn T H6.

SPUTES, JOHN W. (Hannah C.) 2ch mason contractor (garden truck) O 2a 89 Bliss St Westfield Westfield tn H26.

STACEY, ARTHUR T. (Myrtle) 3ch farmer (grapes) s grapes WOS 84a rd19 Portland Portland tn H50.

STACEY, MRS HELEN L. 2ch housekeeper (grapes) s grapes O 101½a rd18 Brocton Portland tn H58.
STACY, LUTHER E. (Mabel) 3ch farmer rd35 Cherry Creek Cherry Creek tn H26.
STADLER, L. A. (Ella) 4ch farmer (hay) O 131a rd7 Forestville Villenova tn H14.
STAFFAN, PETER (Elizabeth S.) 3ch farmer (grapes) O 68a rd15 Fredonia Arkwright tn H1.
STAFFORD, A. J. (Josephine) 1ch farmer (dairy) O 20a rd26 Mayville Chautauqua tn T H56.
STAFFORD, AUSTIN, J. (Viola) farmer O 23a rd74 Kennedy Poland tn H25.
STAFFORD, CHAS. E. (Lydia) 1ch farmer (hay) O 80a O H&L Findley Lake Mina tn T H31.
STAFFORD, FRANK (Cora) laborer O 13a rd10 Dunkirk Sheridan tn H9.
STAFFORD, JOHN M. (Ada A.) 1ch "Crab Apple Park Farm" dairyman (hay) O 100a rd40 Sinclairville Charlotte tn H34⅛.
STAFFORD, MACK (Ethelyn M.) 3ch dairyman (hay) O 118a rd71 Falconer Ellington tn T H30.
STAFFORD, WALLACE (Bessie) 1ch sheet metal worker R H&L 15 Buffalo St Silver Creek Silver Creek tn.
STAFFORD, WILLIAM (Katherine) 4ch farmer (hay grain) O 34a rd8 Forestville Villenova tn H2.
STAGE, DELL farmer (dairy) O 120a rd53 Sherman Westfield tn T H77⅛.
STAHLBERG, GEO. (Effa) 1ch laborer R H&L rd3 Silver Creek Hanover tn H11.
STANDISH, ALBERT S. farmer (hay) O 40a rd82 Jamestown Kiantone tn H33.
STANDISH, BERTIE A. (Iva) farmer (grain potatoes) O 9a rd68 Bemus Point Ellery tn H52.
STANDISH, MISS DORA M. farmer (hay oats) O 75a rd68 Bemus Point Ellery tn H26 2-8.
STANDISH, GEORGE H. (Mary) farmer (hay oats) O 186a O H&L rd68 Bemus Point Ellery tn H26 2-8.
STANFORD, FRED C. (Mary P.) 4ch farmer (garden truck) O 2a O H&L 283 Broadhead Ave Jamestown Kiantone tn T H1.
STANFORD, F. R. (Lucy) 2ch "Highhill Farm" dairyman (hay) O 84a rd86 Frewsburg Carroll tn H27⅛.
STANFORD, H. P. (Alice) 1ch laborer R H&L rd27 Mayville Chautauqua tn H29.
STANFORD, LAVERNE C. (Mary) farmer (hay) O 23½a rd80 Jamestown Busti tn T H97.
STANLEY, ADELBERT F. (Florence R.) farmer undertaker (hay) s hay O 120a O H&L Main St Frewsburg Carroll tn T H22.
STANLEY, GUY E. (Mary B.) 2ch farmer undertaker (hay) O 4a R 6a Frew Run Rd Frewsburg Carroll tn T H8.
STAPLES, CRATON stone mason O 1a O H&L rd74 Kennedy Poland tn H36.
STAPLES, FRANK E. (Adella M.) farmer O 110a rd83 Jamestown Ellicott tn T H32.
STAPLES, MRS. MELINDA 1ch housekeeper O 1a O H&L rd74 Kennedy Poland tn H36.
STARKS, CLYDE W. (Beuna) 3ch farmer (hay grain) s butter eggs O 100a R 14a rd68 Bemus Point Ellery tn H58.
STARKWEATHER, G. L. 1ch farmer (grapes) O 11a rd20 Westfield Westfield tn H9.
STARR, PHOEBE H. farmer (grapes) O 1½a 98 Gale St Westfield Westfield tn H34.
STARR, PARK L. (Lillie) 1ch dealer in fur hides fertilizer (hay) s fertilizer O 110a Gerry Gerry tn T H38.
STEADMAN, MRS. CORA A. "Pleasant View Farm" (hay grain) O 63a Gerry Gerry tn T H38.
STEADMAN, C. C. (Nellie) "Fair View Farm" farmer O 50a rd66 Ashville Harmony tn T H108.
STEADMAN, SIMEON S. "Pleasant View Farm" farmer (hay grain) s potatoes R 63a rd42 Gerry Gerry tn T H38.
STEARNS, ARTHUR L. (Frances) 2ch dairyman (hay) O 118a rd8 Forestville Villenova tn T H16⅛.
STEARNS, CLAUDE V. (Urana) 3ch farmer thresher (hay) R 85a WOS 100a rd68 Bemus Point Ellery tn T H54⅛.
STEARNS, E. S. (Inez B.) 2ch "Daniels Farm" farmer (dairy) s potatoes O 100a rd62 Niobe Harmony tn H104.
STEARNS, HENRY C. (Joanna) rd67 Bemus Point Ellery tn H41.

STEARNS, JAMES W. (Ella M.) 2ch "Fairview Farm" dairyman (grain) s potatoes O 96a rd81 Jamestown Kiantone tn T H21.

STEARNS, LESTER F. (Mary Hiller) 4ch "Stearns Dairy & Stock Farm" lawyer (grain) O 250a 417 Eagle St Dunkirk Dunkirk tn.

STEARNS, OSCAR S. (Belle) 1ch farmer (hay) s milk cream O 100a R 80a rd68 Bemus Point Ellery tn T H54⅛.

STEARNS, ROY I. farmer (garden truck) O 10a R 5a rd20 Westfield Westfield tn T H8⅛.

STEARNS, STEWARD L. (Carrie) 3ch "Sunshine Valley Farm" farmer (hay grain) s dairy live stock O 114a R 50a rd67 Bemus Point Ellery tn T H41.

STEBBINS, A. L. (Vella) farmer (garden truck) O 7a R 9a rd52 Sherman Sherman tn T H15.

STEBBINS, MISS EDITH K. housekeeper O H&L rd3 Silver Creek Sheridan tn H32.

STEBBINS, FRED D. (Coral) farmer (dairy) O 164a rd60 N Clymer Sherman tn T H42.

STEBBINS, GEO. (Julia E.) 1ch farmer (garden truck) O 2a rd12 Dunkirk Sheridan tn H27½.

STEBBINS, JOHN E. (Mary M.) 6ch carpenter O 1a Main St Panama Panama tn T.

STEBBINS, JOHN E. (Nellie) 1ch "Hill View Farm" farmer (dairy) O 120a rd27 Mayville Chautauqua tn H24.

STEBBINS, MRS. JESSIE M. 2ch farmer (hay fruit grain) O 62a rd4 Silver Creek Hanover tn T H12 2-8.

STEBBINS, L. G. (Lena) 1ch farmer (dairy) O 117¾a rd60 N Clymer Sherman tn T H50.

STEBBINS, LORAN W. (Grace) 3ch farmer (fruit vegetables) s grapes O 96a rd2 Silver Creek Hanover tn T.

STEBBINS, M. D. (Lucy) 2ch farmer (dairy) O 90a rd52 Sherman Chautauqua tn T H86⅛.

STEBBINS, MARK H. (Grace) farmer (grapes) O 66a rd3 Silver Creek Sheridan tn H32.

STEBBINS, V. A. (Mary) 4ch farmer (dairy) O 201a rd52 Sherman Sherman tn T H16.

STEBBINS, W. K. (Pearl V.) 3ch farmer (grapes) O 138a rd3 Silver Creek Sheridan tn T H15.

STEDMAN, FRANK P. (Lottie) grocer O H&L rd41 Sinclairville Stockton tn T H56.

STEGER, JOHN (Rosalie) 3ch farmer (hay) O 14a R 4a 115 Madison St Fredonia Fredonia tn T H6.

STEGER, R. (Hattie) 4ch farmer (hay grain) O 103a rd14 Fredonia Arkwright tn H14⅛.

STEINHOFF, C. G. (Ethel) 3ch "J. B. Akin Estate" manager (dairy) O 300a rd26 Mayville Chautauqua tn T H82 2-8.

STEINHOFF, HENRY R. (Ada) 5ch farmer (oats) O 100a rd64 Ashville Harmony tn T H61.

STELMACK, PAUL (Magadelene) 6ch dairyman (hay) O 70a rd33 S Dayton Villenova tn H25.

STEPHENS, FRANCIS J. (Grace) 6ch farmer (grapes) O 100a rd11 Dunkirk Dunkirk tn T H11.

STERNBERG, CLARENCE H. farmer (hay) O 120a O H&L rd51 Sherman Mina tn T H11.

STERNBERG, RALPH W. (Florence M.) 1ch farmer Falconer St Frewsburg Carroll tn T H1⅛.

STERNBERG, S. T. (Della) 1ch "Gray Gables Farm" farmer (hay grain) O 110a O H&L rd51 Sherman Mina tn T H9.

STERNBERG & ROBERTSON O 400a Frewsburg Carroll tn H7.

STERNEBORG, FRANK W. (Myrtle A.) 3ch "Frew Run Ranch" farmer (corn alfalfa) s high grade Durhams O 153a rd85 Frewsburg Carroll tn T.

STETSON, FRANK (Bessie) 3ch manufacturer (potatoes) O 2a Cherry Creek Cherry Creek tn.

STEVENS, A. F. (Lucy) farmer (dairy) O 45a rd60 N Clymer Sherman tn H51.

STEVENS, MRS. FRANCES H. 1ch farmer O 1a rd43 Gerry Gerry tn H38⅛.

STEVENS, GEORGE farmer (hay) O 100a rd61 N Clymer Clymer tn H20½.

STEVENS, JAMES D. (Ellen E.) 1ch "Stevens Farm" farmer (hay grain) O 54a WOS 54a rd42 Gerry Gerry tn H38⅛.

STEVENS, MILFORD C. (Anna) ice dealer real estate O 35a O H&L Jackson Ave Celoron Ellicott tn T H40.

STEVENS, M. E. (dairy) O 127a rd40 Sinclairville Charlotte tn H9⅛.

STEVENS, WM. (Mary) 1ch "Goshen Farm" farmer (hay grain) e live stock O 777a O H&L R 85a West Main St Panama Harmony tn T.

STEVENS, WALTER A. (Mary) 6ch laborer (potatoes) O H&L R 4a Panama Harmony tn T.

STEVENS, WM. H. (Mary C.) 2ch farmer O 1½a O H&L rd83 Jamestown Poland tn H43.

STEVES, FRED E. (Mary) 3ch farmer R H&L rd63 Ashville Harmony tn T H40.

STEVES, GRANT (Anna) 2ch farmer (hay) O 154a rd64 Ashville Harmony tn T H40.

STEWARD, ANDLE A. (Grace E.) "Steward Stock Farm" farmer (hay) s registered Jerseys O 162a rd36 Cherry Creek Cherry Creek tn T H2.

STEWARD, EVERETT F. (Glennie) 6ch dairyman (hay) O 50a rd35 Cherry Creek Villenova tn H55.

STEWARD, EMORY M. (Mary) 1ch farmer (hay) O 123a rd36 Cherry Creek Cherry Creek tn T H14.

STEWARD, FRED A. (Mary) Pennsylvania railroad employee (grapes) O 4a rd10 Dunkirk Sheridan tn T H12.

STEWARD, HENRY A. (Myra) 3ch "Hickory Hurst Farm" farmer (hay) O 156a rd36 Cherry Creek Cherry Creek tn H14.

STEWARD, JOHN W. (Matilda) 3ch farmer (hay) O 11½a Hamlet Villenova tn H41.

STEWARD, LESTER R. (Emily) 2ch dairyman (hay) O 123a rd36 Cherry Creek Cherry Creek tn T H14.

STEWARD, MARTIN F. (Emma) dairyman (hay) O 47a Hamlet Villenova tn H41.

STEWARD, JOHN D. H. (Louise) 1ch "Seymore Farm" farmer (hay) s registered Durhams O 102a R 203a rd36 Cherry Creek Cherry Creek tn H11.

STEWART, MANLEY O. (Vangie M.) farmer (hay grain) O 140a rd31 Cassadaga Arkwright tn H45.

STILES, ALFORD (Alice) 1ch farmer O 26a rd28 Stockton Stockton tn T H40.

STILSON, MILO E. farmer (hay grain) O 93a rd10 Dunkirk Sheridan tn H11.

STIMSON, HOWARD (Flora) 1ch woolen mill worker O ¼a rd71 Falconer Ellicott tn H21.

STIMSON, SAM J. farmer (hay grain) s grapes O 16a R 25a rd2 Silver Creek Hanover tn H30.

STINEFOOT, WM. H. (Mary) 4ch mechanic R H&L rd15 Fredonia Sheridan tn T H51½.

STITT, AUSTIN W. (Allene D.) 3ch "Hill Crest Farm" farmer furniture manufacturer (garden truck) O 3a Water St Frewsburg Carroll tn T H21.

STOCK, J. (Mabel F.) 2ch farmer (grapes) O 17½a rd17 Fredonia Pomfret tn H66⅛.

STOCK, MEYER GEO. (Edna) 10ch farmer (hay grain) s eggs O 46a rd8 Forestville Hanover tn T H63⅛.

STOCKTON, BERT J. (Bertha) 3ch "Allen Farm" farmer (hay) O 50a R H&L rd61 N Clymer Clymer tn T H41.

STODDARD, BEN B. (Prudence) 4ch farmer (grain) O 140a rd61 N Clymer Clymer tn H26.

STODDARD, CHARLES (Jennie) farmer (hay) O 25a rd86 Frewsburg Carroll tn H43.

STODDARD, F. C. (Mary) 9ch sawmill employee R H&L rd71 Falconer Poland tn H1.

STODDARD, GEORGE E. (Lottie B.) farmer (hay) O 77½a rd86 Frewsburg Carroll tn H43.

STODDARD, GEO. T. (Minnie M.) 3ch dairyman (hay) O 110a rd40 Sinclairville Charlotte tn T H45.

STODDARD, L. J. (Lepha) O 178a rd80 Jamestown Busti tn T H63.

STODDARD, SHELDON (Jessie) 2ch "Beaver Meadow Farm" farmer (hay) s hay R H&L WOS 800a rd58 Clymer French Creek tn H39.

STOEBE, JULIUS (Mary) 1ch farmer O 1a rd10 East Lake Rd Dunkirk Dunkirk tn H3.

STOLKRANTZ, JOHN W. (Bertha O.) 1ch "Hillside Farm" farmer (hay) O 80a rd81 Jamestown Kiantone tn T H1.

STOLTS, CHARLES (Clara) 1ch farmer (garden truck) O 22a Cherry Creek Cherry Creek tn H16.

STOLTS, MARTIN (Elizabeth) 2ch dairyman (hay grain) O 75a rd35 S Dayton Villenova tn H43.

STOLTZ, JOHN (Sarah) 1ch farmer O 12a Maple St Cherry Creek Cherry Creek tn.

STONE, CHAS. C. 1ch Sinclairville.

STONE, CLAUD D. (Cora) "Stone Farm" manager (hay) O H&L rd74 Kennedy Poland tn T H38⅛.

STONE, J. HENRY farmer (garden truck) R 45a Fredonia Pomfret tn H15⅛.

STONE, J. M. (Clara H.) 6ch salesman Fredonia Pomfret tn H15⅛.

STONE, NELS A. (Lucinda) 1ch "Pleasant View Farm" farmer (corn) s Partridge Plymouth Rocks O 28a R 8a WOS 16a rd76 Jamestown Ellicott tn T H31⅛.

STONE, ORMANDUS N. (Catherine) "Stone Acres Farm" farmer (corn potatoes) O 179a rd74 Kennedy Poland tn H38⅛.

STONE, SHELDON E. (Helen C.) 1ch farmer (hay grain) s milk O 300a rd17 Fredonia Pomfret tn T H45.

STONE, THOMAS F. (Myrtie) farmer (oats beans potatoes) s dairy O 60a WOS 50a rd43 Dewittville Ellery tn H27.

STONEFOOT, JOHN H. (Edith W.) 4ch farmer (hay grain) O 28a WOS 247a rd14 Fredonia Arkwright tn T H14.

STONELL, CLIFFORD E. (Hazel) 1ch "Otisko Farm" farmer (potatoes grain) O 72a rd67 Bemus Point Ellery tn T H45.

STONEQUIST, GUSTAVAS H. (Ida A.) 1ch farmer (potatoes grain) O 31a rd70 Falconer Ellicott tn H8.

STOOKEY, BEN R. (Catherine) 1ch farmer (hay grain) s grapes tomatoes) O 42½a rd2 Silver Creek Hanover tn H24.

STOOKEY, FRANK A. (Clara) 3ch "Spring Brook Farm" farmer (fruit) s fruit O 48a rd2 Silver Creek Hanover tn T H31½.

STORE, DAVID (Celia) farmer (hay) O 125a rd6 Corry Pa French Creek tn T H46.

STOREY, ALLEN T. (Myrtle J.) 1ch dairyman (hay) s potatoes beans R 29a WOS 4a rd86 Frewsburg Carroll tn H25.

STOREY, CHAS. D. (Ettie S.) 2ch dairyman (potatoes) O 71½a rd8 Forestville Villenova tn T H3.

STOREY, GEO. W. (Jennie) 1ch farmer (small fruits) O 8a rd46 Ripley Ripley tn T H65.

STORM, HANS W. (Kathinka) 2ch dairyman O 128½a rd33 S Dayton Villenova tn T H25.

STORMS, A. D. (Nora) restaurant keeper O H&L Kennedy Poland tn T.

STOW, FRED S. farmer O 48½a rd83 Jamestown Ellicott tn T H35.

STOW, ORVAL E. 1ch farmer mason (garden truck) O H&L Stow Harmony tn T H10⅛.

STOW, STERLING H. (Edith) 1ch farmer R 66a rd63 Ashville Harmony tn T H24.

STOWELL, FRANK (Daisy) 2ch farmer (fruit) O 40a O H&L 42 Elm St Mayville Chautauqua tn T.

STOWELL, FRANK. W. (Laura) 2ch cheese manufacturer (hay grain) O 81a R 27a rd67 Bemus Point Ellery tn T H45.

STOWELL, GEORGE G. (Myrtle) 2ch "Carpenter Farm" farm hand rd67 Bemus Point Ellery tn H17 2-8.

STOWELL, JOHN C. (Luna) "Persons Farm" O 99½a rd41 Sinclairville Ellery tn T H13.

STRAIGHT, ALBERT (Isabelle) 2ch farmer (dairy) R 110a rd32 Cassadaga Charlotte tn H2.

STRAIGHT, ARTHUR J. (Almeda) "Sylvester Farm" farmer (hay grain) O 188a Gerry Sinclairville tn T H12.

STRAIGHT, CHAS. (Julia) farmer (dairy) O 120a rd32 Cassadaga Charlotte tn H4⅛.

STRAIGHT, DEFORREST A. (Lulu) 3ch farmer (grapes) O H&L WOS 100a rd14 Fredonia Pomfret tn H56.

STRAIGHT, EUGENE C. farmer (dairy) O 317a Cassadaga Charlotte tn T H2.

STRAIGHT, F. B. (Lena A.) 2ch farmer (grapes) O 100a rd14 Fredonia Pomfret tn T H56.

STRAIGHT, GEORGE H. (Alice) dairyman (hay) O 124a rd36 Cherry Creek Villenova tn T H41.

STRAIGHT, L. M. (Lottie L.) farmer (hay grain) O 25a rd14 Fredonia Pomfret tn T H56.

STRAIGHT, L. W. (Leah) dairyman (hay grain) O 123a rd9 Forestville Villenova tn T H41.

STRAIGHT, RALPH C. (Mary E.) 2ch "Aldrich Farm" manager (hay grain) s registered Jerseys rd16 Fredonia Pomfret tn T H88⅛.

STRAIGHT, WILLIS C. (Ruth L.) 2ch farmer (hay grain) O 24a rd16 Fredonia Pomfret tn H56.

STRAIN, BENJAMIN (Minnie) 2ch farmer (garden truck) O 3½a R 20a WOS 3a 146 S Gale St Westfield Westfield tn T H34.

STRAND, JOHN A. (Freda) 4ch farmer (garden truck) O 5a rd80 Jamestown Busti tn H45.

STRANG, HENRY E. farmer (garden truck) O 8a rd71 Falconer Poland tn H29.

STRANG, MRS LOUISA J. 1ch farmer (garden truck) O 15a rd71 Falconer Poland tn H29.

STRASSER, LEWIS F. (Helen M.) 2ch "Patterson Farm" farmer (grapes) R 165a R H&L rd3 Silver Creek Sheridan tn T H31⅛.

STRATTON, ALVA farmer (oats potatoes) O 20a rd77 Jamestown Busti tn H56⅛.

STRATTON, E. L. 2ch "Mason Farm" manager O 620a rd43 Dewittville Chautauqua tn H50.

STRATTON, HIRAM (Sarah) farmer O 1a rd22 Westfield Westfield tn H35.

STRATTON, L. A. (Bernice) "Blue Violet Farm" farmer (hay grain) WOS 200a rd66 Ashville Harmony tn T H100.

STREET, RICHARD R. (Elizabeth) farmer R H&L Portland Portland tn H32⅛.

STRICKLAND, CHARLES A. (Jennie) farmer O. 46½a rd83 Jamestown Ellicott tn T H34⅛.

STRICKLAND, D. R. (Myra) 3ch farmer (grapes) R 15a rd18 Brocton Portland tn H40½.

STRICKLAND, MAYNARD T. (Margaret) farmer R H&L rd63 Ashville Harmony tn T H43⅛.

STROEBEL, GEO. T. (Carrie) 7ch farmer (dairy) O 48a WOS 150a rd25 Mayville Chautauqua tn T H52⅛.

STROM, SIMON C. (Matilda) 4ch "Hickory Camp Farm" farmer (garden truck) s pure-bred Black Minorcas O12a rd 82 Jamestown Ellicott tn H55.

STROMBURG, SWAN (Hilda) 1ch farmer (hay) O 30a rd80 Jamestown Busti tn H81⅛.

STRONG, B. E. (Agnes E.) 1ch veneer mill O H&L Gerry Gerry tn T H28.

STRONG, MRS E. A. O 32a O H&L Gerry Gerry tn T.

STRONG, GEO. H. 4ch "Strong Farm" dairyman (hay) s live stock buckwheat O 200a rd41 Sinclairville Charlotte tn T H40.

STRONG, GEORGE P. (Jennie B) 2ch "Putnam Farm" dairyman (hay) s milk WOS 80a rd73 Kennedy Ellington tn H34.

STRONG, HERMAN A. (Ruth) 1ch R 5 L rd77 Jamestown Busti tn T H12.

STRONG, H. M. (Anna) dairyman (hay) O 66a rd9 Forestville Villenova tn H19⅛.

STRONG, ROBERT E. (Bell) farmer (fruit) s poultry O 26a rd69 Bemus Point Ellery tn T H78.

STRONG, WARREN (Mary) 2ch O 106a Sinclairville Sinclairville tn H4.

STRUNK, B. C. (Myrtie B.) farmer (hay) O 147a R 40a rd76 Jamestown Ellicott tn T H31.

STRUNK, FRED B. (Adela) 1ch bookkeeper rd75 Jamestown Ellicott tn T H37.

STRUNK, HOYT (Jessie B.) 2ch farmer O 76a rd75 Jamestown Ellicott tn H24½.

STRUNK, HENRY S. (Aurilla M.) 2ch farmer (hay) O 23a rd77 Jamestown Ellicott tn H 43.

STRUNK, W. FRANK "Lake View Farm" farmer (hay) s hay O 54a rd75 Jamestown Ellicott tn T H37⅛.

STUART, MRS. JEANETTE O 5a rd83 Jamestown Ellicott tn H48⅛.

STUCKEY, FRANK laborer O H&L rd16 Fredonia Pomfret tn H70 .

STURDEVANT, CHARLES W. (Juna) 3ch "Hill Side Farm" farmer (hay grain) s hay dairy O 45a rd67 Bemus Point Ellery tn H56.

STURGES, ERVIN A. (Georgia) 3ch "Sturges Farm" farmer (dairy) s apples O 100a rd61 N Clymer Harmony tn T H91⅛.

STURGES, E. F. (Susan) 4ch "Thomas Ransom Farm" farmer (dairy) s dairy O 100a rd62 Niobe Harmony tn T H104.

SUCKOW, EDWIN J. (Grace O.) 1ch grocer O 1a rd75 Jamestown Ellicott tn T H37.

SUFFERRIDGE, BURT 1ch farmer (dairy) O 58a rd1 Conewango Valley Ellington tn T H11.

SULLIVAN, DANIEL 1ch farmer (hay grain dairy) O 90a rd16 Fredonia Pomfret tn H100⅛.

SULLIVAN, MRS. D. A. 2ch "The Meadows Farm" summer home housekeeper (potatoes corn) O 14a O H&L Maple Springs Ellery tn T H17 2-8.

SULLIVAN, FRANK W. (Georgia) painter R H&L rd63 Ashville Harmony tn T H6⅛.

SULLIVAN, JOHN A. (Cora E.) farmer (hay grain) O 50a rd16 Fredonia Pomfret tn T H89.

SULLIVAN, TIM J. farmer (grapes) O 175a rd18 Brocton Portland tn T H62.

SUNDAY, FRED L. (Julia) 2ch farmer (grapes) O 30a R 34a rd18 Brocton Portland tn H19⅛.

SUNDAY, LEWIS E. (Rosetta) farmer (hay grain) O 65a rd31 Cassadaga Arkwright tn T H30.

SUNDELL, GUST (Augusta L.) 2ch farmer machinist (hay) s garden truck poultry eggs O 22a rd84 Frewsburg Carroll tn T H1⅛.

SUNDGREN, GUST L. (Clara) 1ch farmer rd75 Jamestown Ellicott tn H 37.

SUNDQUIST, ARTHUR J. (Marie) 2ch farmer (hay grain) O 196a rd42 Gerry Gerry tn H24.

SUNGREN, CALIXTUS G. (Clara C.) 1ch O H&L rd75 Jamestown Ellicott tn H37.

SUPPO BROS. farmers (grapes) O 29a rd18 Brocton Portland tn H39.

SUTTON, H. L. (Arlene) "Barker Farm" farmer (hay corn) R 110a rd83 Jamestown Poland tn T H43.

SUTTON, WINFIELD M. farmer R 40a rd84 Frewsburg Poland tn H44.

SWAGER, GUY (Florence) 2ch dairyman (hay) O 74a Fentonville Carroll tn H31.

SWAN, GUST P. 3ch "Swan Farm" farmer foreman (oats) s garden truck O 10a R 10a rd83 Jamestown Ellicott tn H35.

SWANNY, PETER farmer O 15a rd74 Kennedy Poland tn H32⅛.

SWANSON, ALFRED (Hilma) 2ch farmer (corn) s dairy O 53a rd80 Jamestown Kiantone tn H5.

SWANSON, ANDREW 3ch "Clark Farm" farmer (hay grain) O 100a rd65 Ashville Harmony tn H97.

SWANSON, A. E. (Mable) 2ch farmer (dairy) O 50a Summerdale Chautauqua tn H57.

SWANSON, ALBERT E. (Anna) farmer (hay grain) O 183a O H&L rd57 Clymer French Creek tn T H15.

SWANSON, BEN A. (Hilma S.) 3ch farmer (grain potatoes) O 57½a rd76 Jamestown Ellicott tn H2.

SWANSON, CHARLES "Pleasant View Farm" farmer (potatoes grain) s eggs butter potatoes O 30a rd83 Jamestown Ellicott tn H17⅛.

SWANSON, C. ALBERT (Minnie) 4ch dairyman (hay grain) O 76a rd42 Gerry Gerry tn T H13⅛.

SWANSON, CHAS. B. (Laura A.) 5ch farmer (corn) s White Leghorns O 64a rd70 Falconer Gerry tn H50.

SWANSON, CHARLES E. (Burta) 2ch farmer O 96a R 5a rd83 Jamestown Ellicott tn T H34⅛.

SWANSON, E. (Anna) 4ch farmer (dairy) O 85a rd28 Stockton Stockton tn H31.

SWANSON, MRS. ESTHER 1ch farmer (hay) s hay garden truck O 30a rd81 Jamestown Kiantone tn T H1.

SWANSON, EDWIN C. (Avis L.) 3ch "Chautauqua High Point Farm" dairyman (potatoes) s berry plants O 94a rd86 Frewsburg Carroll tn H26.

SWANSON, EMIL G. (Armeda) 4ch farmer rd86 Frewsburg Carroll tn H25⅛.

SWANSON, E. L. (Blanche E.) 1ch "Hillside Poultry Farm" farmer (hay grain) s poultry eggs O 100a O H&L Findley Lake P O Mina tn T H14.

SWANSON, FRANK (Retta) 4ch farmer (dairy) WOS 200a rd40 Sinclairville Charlotte tn T H37.

SWANSON, FRED (Jennie) 2ch farmer (grain hay) O 85a rd68 Bemus Point Ellery tn H51.

SWANSON, FRED C. farmer (grapes) O 10a rd18 Brocton Portland tn H16.

SWANSON, F. D. 3ch contractor farmer (garden truck) R H&L rd71 Falconer Poland tn T H14.

SWANSON, FRANK J. (Anna L.) 3ch dairyman (hay) s butter garden truck O 80a rd86 Frewsburg Carroll tn H26.

SWANSON, FRED R. (Anna) 3ch sheet metal worker (potatoes) O 5a rd82 Jamestown Ellicott tn H52½.

SWANSON, GUST (Selma A.) 4ch "Widderfield Farm" dairyman (hay) O 86a rd86 Frewsburg Carroll tn T H8⅓.

SWANSON, GUST H. (Jennie E.) 5ch farmer (potatoes) WOS 120a rd39 Sinclairville Charlotte tn T.

SWANSON, HELEN J. nurse farmer (potatoes) WOS 6a rd82 Jamestown Ellicott tn T H52.

SWANSON, JOHN (Johanna) 2ch farmer (hay) O 100a rd65 Ashville Harmony tn T H97.

SWANSON, JOHN (hay) rd86 Frewsburg Carroll tn H26.

SWANSON, J. ALGOT (Emma E.) 4ch "Oakdale Farm" dairyman R 75a WOS 20a rd82 Jamestown Ellicott tn T.

SWANSON, JOHN E. (Gertrude) 1ch farmer (dairy) O 66a R 30a Summerdale Chautauqua tn T H59.

SWANSON, JOHN G. (Salma) 3ch farmer (hay grain) s grapes milk O 146a WOS 6a rd6 Forestville Hanover tn T H57.

SWANSON, JOHN L. (Selma L.) 2ch farmer (dairy) O 120a rd40 Sinclairville Charlotte tn H39.

SWANSON, JOHN O. (Nettie A.) "Baker Stock & Dairy Farm" farmer (hay) s pure-bred Holsteins O 158a rd78 Jamestown Busti tn T H25 2-8.

SWANSON, LEONARD E. (Ruth) 1ch farmer (potatoes) s garden truck O 12a rd69 Bemus Point Ellery tn H72⅓.

SWANSON, NILS B. (Augusta B.) farmer (hay) O 19a rd82 Jamestown Ellicott tn H53.

SWANSON, N. P. (Anna L.) 2ch dairyman (hay) O 85a rd70 Falconer Ellington tn H39.

SWANSON, OSCAR C. (Maud M.) farmer (hay) s garden truck O 82a O H&L 204 N Main St Jamestown Ellicott tn.

SWANSON, RALPH E. farm hand R H&L rd10 East Lake Rd Dunkirk Dunkirk tn T H11.

SWANSON, SWAN F. farmer (potatoes) O 6a rd82 Jamestown Ellicott tn T H52.

SWANSON, WILLIAM E. farmer (grain) O 56a rd27 Mayville Portland tn H77⅓.

O. E. SWANSON ESTATE O 56a rd82 520 Camp St Jamestown Ellicott tn H55.

SWANSTROM, A. RICHARD (Edith L.) 2ch machine operator farmer (oats) s White Leghorns R 8a rd83 Jamestown Ellicott tn H18.

SWART, A. J. (Gertrude) 2ch electrician (garden truck) O 4a Sherman Sherman tn T H6.

SWART, GEO. G. (Grace) 4ch "Willow Brook Farm" farmer (dairy) O 99a rd63 Ashville Harmony tn T H19.

SWART, HARVEY L. (Cynthia) "Crystal Springs Farm" farmer (dairy) s apples O 84a rd64 Ashville Harmony tn H55⅓.

SWART, H. M. (Laura) 2ch farmer (hay) O 50a rd63 Ashville Harmony tn T H19.

SWART, JAMES M. (Grace) 1ch farmer (dairy) O 100a rd64 Ashville Harmony tn H555⅓.

SWART, WM. A. (Jennie) 3ch farmer (hay) O 118a Panama Harmony tn T H93.

SWARTZ, JOHN S. (Jennie) 3ch "Vinehurst Farm" farmer clerk (grapes) O 65a rd18 Brocton Portland tn T H9.

SWASON, WILLIAM R H&L rd68 Bemus Point Ellery tn H62.

SWEATMAN, W. N. (Hilda) 3ch farmer (dairy) O 88a rd53 Sherman Chautauqua tn T H66.

SWEENEY, JOHN F. (Eva) 6ch farmer (potatoes) O 80a rd66 Ashville Busti tn H90.

SWEET, ARTHUR M. (Ola) 6ch "Orchard Lane Farm" farmer (hay) s registered Holstein s O 322a rd84 Frewsburg Poland tn T H45.

SWEET, CHAS. (Alice) 3ch "S. P. Williams Farm" manager R H&L rd10 Dunkirk Sheridan tn T H11.

SWEET, MISS M. EMELINE "Sweet Farm" housekeeper O 150a rd84 Frewsburg Poland tn T H45⅓.

SWEET, MRS. E. M. housekeeper O H&L Panama Harmony tn.

SWEET, Frank R. (Mary B.) 1ch farmer O 16a rd76 Jamestown Ellicott tn T H32⅛.

SWEET, FRANK S. (Agnes) 5ch farmer (hay grain) O 100a R 90a rd5 Corry Pa French Creek tn T H45.

SWEET, WALTER (Mary) 3ch farmer (grapes) O 75a rd14 Fredonia Arkwright tn H3½.

SWEET, W. A. manager (hay grain) O 84a rd57 Clymer French Creek tn T H16.

SWEETLAND, HERBERT S. (Dora) 5ch cheese manufacturer O 3a rd33 S Dayton Villenova tn T H36.

SWETLAND, A. B. (Ellen) "Dell Villa Stock Farm" publisher (registered Holsteins) O 246a O 3H&L Mayville Chautauqua tn T.

SWETLAND, E. J. (Sarah) "Rock View Poultry Farm" farmer dentist (Wyckoff S C White Leghorns) s breeding stock eggs O 7a Main St Panama Harmony tn T.

SWETLAND, FAY (Belle) farmer (dairy) O 106a rd52 Sherman Harmony tn T H33.

SWETLAND, GAY S. (Harriet) 1ch farmer lineman (vegetables) s onions O 3a rd17 Fredonia Pomfret tn T H41⅛.

SWETLAND, W. S. (Louise) farmer (grapes) O 20a rd19 Portland Portland tn T H23⅛.

SWEZEY, E. R. (Dora) 1ch farmer (dairy poultry) s dairy 0 31a rd52 Sherman Sherman tn T H24½.

SWEZEY, FRED D. farmer (dairy) s milk O 55a rd52 Sherman Sherman tn T H11½.

SWEZEY, FRED E. "Clear Creek Farm" farmer (dairy) s registered Holsteins O 156a rd54 Sherman Sherman tn T H34.

SWEZEY, H. L. (Ivagene) 2ch farmer (dairy hay) s hay O 173a rd64 Ashville Harmony tn T H54.

SWIFT, GEO. L. (Helen E.) 1ch "Shady Knoll Farm" farmer (hay grain vegetables) s milk O 160a rd7 Forestville Hanover tn T H73.

SYLVESTER, WALTER J. farmer (hay) O 146a Sinclairville Sinclairville tn H3.

SZOCSIK, CHAS. (Josephine) 6ch "Lake Shore Seed Co" farmer R H&L rd16 Fredonia Pomfret tn T H63⅛.

SZPEHCINSKY, S. farmer O 7a rd11 Dunkirk Dunkirk tn H24⅛.

TABER, JAMES E. (Mary) "Locust Farm" farmer (hay grain) s dairy O 90a rd43 Dewittville Ellery tn H3.

TACKITT, ALBERT S. laborer O H&L Stafford Ave Forestville Forestville tn.

TADT, F. A. (Emma) 5ch farmer (grapes) s milk grapes O 36a R 24a WOS 3a rd3 Silver Creek Sheridan tn T H31⅛.

TAGGERT, P. E. (Martha) "Fairview Farm" dairyman (grain) s milk O 136a rd48 Ripley Ripley tn H44⅛.

TALLMANN, HENRY H. (Maud) 2ch farmer (garden truck) O 21a rd26 Mayville Chautauqua tn H82.

TANNER, CHAS. (Mary) 5ch farmer (dairy) O 350a rd28 Stockton Stockton tn H41⅛.

TANNER, CHAS. D. (Agnes) 3ch "Keystone Farm" farmer (hay grain) s electric light plants O 70a rd41 Sinclairville Gerry tn T H2.

TANNER, DELOSS (Fidelia) 1ch farmer (garden truck) O 6a rd33 S Dayton Villenova tn T H33.

TANNER, D. M. (Sarah) 2ch farmer (hay) O 100a rd33 S Dayton Villenova tn T H24.

TANNER, ERNEST A. (Lydia) 2ch dairyman (hay) R 71a rd33 S Dayton Villenova tn T H36.

TANNER, MRS. ELLA L. O 1½a rd65 Ashville Harmony tn H107.

TANNER, WALTER S. (Ziba) "Tanner Farm" farmer lumberman (fruit potatoes) O 78a rd65 Ashville Harmony tn T H85⅛.

TARBOX, EDAR A. (Sylvania R.) farmer (hay grain) O 56a rd31 Cassadaga Arkwright tn T H42.

TARBOX, FRANK W. (Jessie M.) 3ch farmer (dairy) O 120a rd30 Cassadaga Stockton tn T H12⅛.

TARBOX, GEO. M. (L. Belle) 2ch dairyman (hay) O 180a O 2 H&L Sinclairville Charlotte tn T H45 2-8.

TARBOX, J. B. (Anna) farmer (grapes grain) O 67a rd10 Dunkirk Sheridan tn T H25⅛.

TARBOX, WALTER (Harriett) farmer (dairy) O 123a rd40 Sinclairville Charlotte tn H46.

TARBOX, WILLIAM E. (Viola D.) 1ch farmer (hay grain) O 220a rd31 Cassadaga Arkwright tn T H41⅛.

TARR, FRANK (Grace B.) 2ch "Tar Farm" dairyman (hay) O 147a rd42 Gerry Ellington tn H25⅛.

TARR, GRANT D. (Ida E.) 1ch farmer (corn) O H&L WOS 1a Falconer Ellicott tn H20.

TARR, WASHINGTON (Ida) farmer O 52a rd72 Kennedy Poland tn H10.

TATCHELL, BYRON (Rhaded) farmer (dairy) O 58a WOS 98a Stockton Stockton tn T H27½.

TATE, S. D. (Lena) farmer (grapes) O 26a rd45 Ripley Ripley tn H4.

TAYLOR, A. N. (Adelaide) "Swastika Farm" grape grower (grapes) O 100a R H&L Union St Westfield Westfield tn T.

TAYLOR, CYRUS L. (Mary) 7ch farmer (hay grain) O 50a WOS 15a rd7 Forestville Hanover tn T H56.

TAYLOR, CLARENCE N. (Carolyn) 1ch "Taylor Farm" farmer (dairy) O 105a rd74 Kennedy Poland tn T H38⅛.

TAYLOR, E. S. (Emily) 3ch farmer (dairy) O 73½a rd46 Ripley Ripley tn T H24.

TAYLOR, EARL V. (Nora) dairyman (hay grain) rd70 Falconer Gerry tn H49.

TAYLOR, FRANK C. (Lucy) farmer (vegetables) O 1¼a rd42 Gerry Gerry tn H28.

TAYLOR, MRS. GERTRUDE dressmaker nurse O 5a rd4 Silver Creek Hanover tn T H12.

TAYLOR, JOHN (Nancy E.) 2ch farmer (wheat) O 215a rd20 Westfield Westfield tn T H1 2-8.

TAYLOR, JOHN F. "Magnolia Farm" farmer (dairy) s potatoes O 150a rd26 Mayville Chautauqua tn T H82 2-8.

TAYLOR, LYNN D. (Inez) farm manager (dairy) O 105a rd74 Kennedy Poland tn T H38⅛.

TAYLOR, L. H. (Fanny) 2ch "Lone Chestnut Farm" farmer (dairy) O 60a rd74 Kennedy Poland tn T H24⅛.

TAYLOR, MATTHEW (Ella) 1ch farmer (grapes) O 126a Bliss St Westfield Westfield tn T H26.

TAYLOR, MARK H. (Glennie) 3ch farmer (hay vegetables) O 50a R 33¼a rd1 Irving Hanover tn T H25 2-8.

TAYLOR, M. L. (Mary D.) fruit grower (grapes) O 630a Portland Portland tn T H32.

TAYLOR, P. A. (Nellie) 1ch "Sunny View Farm" farmer (dairy) O 109a rd64 Ashville Harmony tn H76.

TAYLOR, ROBERT (Mary L.) 1ch farmer (onions) O 2a WOS 2a 106 Chestnut St Westfield Westfield tn H34.

TAYLOR, R. S. (Sarah E.) 4ch farmer O 50a rd76 Jamestown Ellicott tn H16.

TAYLOR, MRS. SUSAN 1ch farmer O 36a rd12 Brigham Rd Dunkirk Dunkirk tn H7.

TAYLOR, WILLIAM J. (Edna G.) 1ch farmer (grapes) O 41a rd20 Westfield Westfield tn H4.

TAYLOR, ZACHARY, K. (Mary) (hay grain) O 129a rd70 Falconer Gerry tn.

TAYLOR, GEO. W. L. (Mary) farmer (grapes) s White Leghorns O 30a rd16 Fredonia Pomfret tn H78.

TEAMLEY, ALBERT (Amy) farmer (dairy) O 120a rd53 Sherman Westfield tn H72.

TEBO, ALBERT H. (Bessie) 6ch farm hand (hay) Berry Rd Fredonia Pomfret tn H20.

TECRONEY, JOHN P. (Lydia) 2ch "Apple Grove Farm" farmer (hay) s grade Holsteins O 159a rd56 Clymer Clymer tn T.

TECULVER, HENRY farmer (potatoes corn) O 80a rd59 Clymer Clymer tn T H5⅛.

TEDESCO, CHAS. (Mary) 4ch farmer (hay grain) O 64a rd7 Forestville Hanover tn T H65.

TEDESCO, GIOACHINO (Mary) 5ch farmer (grapes) O 3½a rd1 Irving Hanover tn H8⅛.

TEDESCO, TONY (Anna) 2ch farmer (hay grain) O 64a rd7 Forestville Hanover tn T H65.

TEED, A. (Laura) 1ch "Marvin Farm" farmer (hay) O 22¾a O H&L rd58 Clymer French Creek tn H36⅛.

TEED, LAURA 1ch farmer (hay) O 2a O H&L rd58 Clymer French Creek tn H36⅛.

TEFFT, GEORGE H. (Isabell) (hay) O 188a O H&L Gerry Gerry tn H26.

TEFFT, SAMUEL (Mary) 2ch "Tefft Farm" machinist (hay) s Rhode Island Reds O 47½a rd9 Forestville Villenova tn T H41.

TEMPAS, LEWIS (Mable) 2ch farmer (hay) R 80a rd59 Clymer Clymer tn H5.

TEMPLE, LYNN M. (Ida) 1ch farmer (hay) O 80a rd66 Ashville Harmony tn H131.

TEMPLE, PAUL B. D. (Mildreth) "Bedient Farm" teacher (poultry) R 1½a R H&L rd71 Falconer Poland tn H29⅛.

TENBUCKLE, HENRY (Sarah) 3ch farmer (dairy) s dairy O 102a O H&L rd54 Sherman Sherman tn T H28.

TENBUCKLE, JOHN (Bertha) 1ch farmer (dairy) s milk O 85a rd54 Sherman Sherman tn T H39.

TENHAGEN, JOHN (Elzora) farmer (hay) O 130a O H&L rd51 Sherman Mina tn T H25.

TENHAKEN, HARRY (Della) 2ch farmer (hay) O 130a rd59 Clymer Clymer tn T H17⅛.

TENHARKEN, B. W. (Edith) 1ch farmer (hay) O 8½a O H&L rd57 Clymer French Creek tn H6 2-8.

TENHUISEN, DELBERT (Eliza) 2ch farmer (dairy) WOS 140a rd60 N Clymer Harmony tn H82.

TENHUISEN, FRED A. farmer (hay potatoes) O 175a rd59 Clymer Clymer tn T H17⅛.

TENHUISEN, GARRET (Mary), 2ch farmer (cabbage) O 155a rd59 Clymer Clymer tn T H31.

TENHUISEN, HENRY (Mary) 1ch farmer (hay oats) O 13a N Clymer Clymer tn H17⅛.

TENHUISEN, JOHN (Jane) 2ch farmer (hay potatoes oats) O 169½a O H&L rd59 Clymer Clymer tn H17.

TENHUISEN, WALTER (Edith) farmer (hay grain) O 137a R 2a rd59 Clymer Clymer tn T H17⅛.

TENNANT, HELEN S. 1ch housewife O 1¾a 107 E Main St Westfield Westfield tn T.

TENANT, LEVANT O. (Mary) 4ch "Fair View Farm" farmer (dairy grain) O 112a R 116a rd44 Dewittville Chautauqua tn H13.

TENPAS, JOHN (Hannah) 4ch farmer (hay) O 70a N Clymer Clymer tn H5⅛.

TENPAS, WILLIAM G. (Wilhamina) farmer (hay) O 57½a Box 37 N Clymer Clymer tn T H12.

TERRY, A. B. (Hannah) "Taylor Farm" dairyman (hay grain) s Durham stock O 323a rd39 Sinclairville Gerry tn T H8.

TERRY, DEE (Laura) farmer (hay grain) O 79a R 7a rd6 Forestville Hanover tn H48.

TERRY, F. L. (Bertha) 1ch "Maple Row Farm" farmer (dairy poultry) s White Leghorns O 23a O H&L R 125a Chautauqua Chautauqua tn T H81 2-8.

TERRY, GEO. E. (Mary) 2ch farmer (dairy grain) O 50a rd62 Niobe Harmony tn T H127⅛.

TERRY, GEORGE W. blacksmith (vegetables) O H&L N Clymer Clymer tn H12.

TERRY, JAY L. (Nettie) 1ch dairyman (hay grain) O 62a rd39 Sinclairville Gerry tn T H13.

TERRY, M. H. (Hattie) 4ch "Old Mill Farm" farmer lumber dealer s dairy garden truck O 67a Mill St Ellington Ellington tn T.

TERRY, W. S. (Willeyann) farmer (hay) O 123a Watts Flats Harmony tn H127.

TERWILLIGER, JAMES E. 1ch farmer (garden truck) O 14a rd10 Dunkirk Sheridan tn H19.

TESTRAKE, JOHN (Della) 5ch farmer (grapes) O 20a rd45 Ripley Ripley tn H3.

TEWINKLE, HATTIE 3ch farmer (hay) s grade Holsteins O 150a rd56 Clymer Clymer tn H11.

TEWINKLE, JOHN H. (Pearl) 2ch farmer (hay) O 100a O H&L rd5 Corry Pa French Creek tn T H45.

TEWINKLE, LOUIS J. (Allie) 1ch farmer (grain) O 56a rd59 Clymer Clymer tn T H52.

TEWINKLE, WM. (Elizabeth) farmer (hay) O 10a rd56 Clymer Clymer tn T H22.

THAYER, BERT (Hattie) 5ch farmer woodworker (garden truck) R ½a Water Street Frewsburg Carroll tn H21.

THAYER, C. A. (Frances) 1ch farmer (grapes) O 28a R 5a rd19 Portland Portland tn T H72⅛.

THAYER, ELSIE 3ch "Clover Knoll Farm" farmer O 125a rd84 Frewsburg Carroll tn H 3 2-8.

THAYER, FRANK E. (Phœbe A.) 3ch dairyman (hay) O 160a rd84 Frewsburg Carroll tn T H2⅛.

THAYER, GEO. (Bertha) 2ch farmer (dairy) O 50a rd28 Stockton Chautauqua tn H5.

THAYER, IRA N. (Emma) farmer (hay grain) O 33a WOS 185a rd19 Portland Portland tn T H73.

THAYER, MRS. L. M. "Thayer Fruit & Poultry Farm" fruit poultry (grapes) O 12 1-3a rd12 Dunkirk T H18.

THAYER, NELSON O 185a rd19 Portland Portland tn T H73.

THAYER, ROYAL E. T. "Clover Knoll" manager (hay) s dairy W 125a rd84 Frewsburg Carroll tn H3 2-8.

THELANDER, CHARLES A. (Gertie) 2ch farmer (hay) O 170a rd37 Cherry Creek Cherry Creek tn T H33.

THELANDER, CARL O. (Christine M.) tailor O H&L West End Extension Falconer Ellicott tn H19.

THELANDER, GEORGE A. (Charlotte) 1ch farmer O 20a rd39 Sinclairville Gerry tn T H4⅛.

THIEM, P. E. (Hazel) 7ch "Shady Lane Farm" farmer (hay grain) s potatoes buckwheat O 187a O H&L rd51 Sherman Mina tn T H11.

THIES, C. AUSTIN (Sadie L.) 3ch farmer (grapes grain) O 75a rd14 Fredonia Arkwright tn T H19⅛.

THIES, C. F. (Lizzie A.) 2ch merchant (general merchandise) O 10a rd14 Fredonia Pomfret tn T H57⅛.

THIES, EARL L. (Celia M.) 2ch farmer (hay grain potatoes) s potatoes O 215a rd14 Fredonia Arkwright tn T H4⅛.

THIES, F. J. (Lena) O H&L rd16 Fredonia Pomfret tn H56.

THIES, W. F. (Mary A.) 2ch farmer (grapes) O 117a Fredonia Arkwright tn T H3.

THIES, W. J. (Lulu) 3ch farmer R F D carrier (grapes hay potatoes) O 36a O H&L rd14 Fredonia Pomfret tn H58.

THIMBLEBEE, ROBERT 1ch O 1½a Ashville Harmony tn.

THOMAS, MRS. ANNA 1ch farmer laborer O 1¾a rd62 Niobe Harmony tn H122.

THOMAS, C. D. farmer laborer O H&L rd62 Niobe Harmony tn H122.

THOMAS, CHARLES E. (Lettie E.) 1ch farmer O 52½a rd23 Westfield Westfield tn T H31⅛.

THOMAS, C. F. 3ch flour feed merchant O H&L Kennedy Poland tn T.

THOMAS, E. (Flora M.) "Meadow Brook Farm" farmer (hay) s hay O 130a rd2 Silver Creek Hanover tn T H21.

THOMAS, FRANK M. (Sarah J.) "Thomas Farm" farmer (dairy grain) O 200a rd52 Sherman Sherman tn T H9.

THOMAS, LAWRENCE (Sadie) farmer (dairy) O 100a rd2 Stockton Stockton tn T H14.

THOMAS, L. B. (Sadie) 2ch "Pleasant View Farm" farmer carpenter (dairy) O 100a rd44 Dewittville Chautauqua tn H8 2-8.

THOMAS, L. E. (Anna) farmer (dairy) O 157a rd53 Sherman Westfield tn H68⅛.

THOMAS, LEWIS H. (Ruth S.) "Thomas Poultry Farm" farmer (hay) O 13a Ellington Willington tn H25.

THOMAS, MRS. MINNIE 3ch housekeeper O H&L rd2 Silver Creek Hanover tn T H15.

THOMAS, PERRY A. (Ella) farmer general store (grain) O 6½a Stow Harmony tn T H10.

THOMAS & SON, C. F. flour feed merchants O H&L Kennedy Poland tn T.

THOMPSETT, GEORGE (Sarah) 1ch farmer (hay grain) O 196a rd42 Gerry Gerry tn T H13⅛.

THOMPSON, A. W. (Jessie E.) 2ch "David Lincoln Farm" farmer (dairy) O 62a WOS 133a rd53 Sherman Chautauqua tn T H67.

THOMPSON, C. J. rd84 Frewsburg Carroll tn H8⅛.

THOMPSON, DONALD A. (Olive) steel worker (potatoes) O 1a R H&L Mattenson St Fredonia Fredonia tn H6.

THOMPSON, DAVID LEE (Grace) 1ch farmer R H&L rd71 Falconer Poland tn H29⅛.

THOMPSON, FRED B. (Phila) dairyman (hay) O 150a rd86 Frewsburg Carroll tn T H8⅛.

THOMPSON, GEORGE W. (Mary) 2ch farmer (hay grain potatoes) R 122a rd67 Bemus Point Ellery tn H22.

THOMPSON, HARVEY (Kate) 1ch farmer (dairy) O 57a rd40 Sinclairville Charlotte tn T H40.

THOMPSON, HOWARD E. (Nellie) 1ch "Ripley Farm" O 53a rd67 Bemus Point Ellery tn H46.

THOMPSON, H. M. (Julia) (hay) O 12½a rd79 Camp St Jamestown Jamestown tn T.

THOMPSON, JAY F. (Jennie) 2ch "J. Flagg Farm" farmer (grain potatoes) s cattle dairy R 130a rd41 Sinclairville Stockton tn H40⅛.

THOMPSON, J. H. farmer (hay grain) O 50a rd7 Forestville Hanover tn H71.

THOMPSON, J. LEONARD (Helen A.) 2ch "Prospect Dairy Farm" farmer (hay grain) s dairy O 100a rd65 Ashville Harmony tn T H98.

THOMPSON, MRS. LEE rd5 Corry Pa French Creek tn H49½.

THOMPSON, L. H. (Emily) 1ch farmer (hay) s berries garden truck O 8½a O H&L rd51 Sherman Mina tn T H21.

THOMPSON, MRS. LULU M. farmer (grapes) O 20a rd20 Westfield Westfield tn T H8⅛.

THOMPSON, M. J. (Hannah) farmer (fruit dairy) O 130a rd46 Ripley Ripley tn H56.

THOMPSON, QUINCY M. (Alice) 1ch "Holmes Farm" farmer (hay) s dairy wheat potatoes R 128a rd69 Bemus Point Ellery tn T H71.

THOMPSON, W. A. (Lillian) 1ch farmer (hay) O 75a rd78 Jamestown Busti tn T H26.

THOMPSON, WM. W. (Harriet) 3ch agent Peerless Oil Co O H&L 141 Hall Ave Jamestown Jamestown tn.

THOMPSON, WM. W. (Bertha) 5ch farmer (dairy) O 60a rd51 Sherman Sherman tn T H43.

THOMS, CARL F. (Mary) 1ch farmer (grain) R 42a rd8 Forestville Villenova tn H5.

THOMS, W. L. (Dora) 1ch farmer (dairy) O 29a rd32 Cassadaga Charlotte tn H20.

THORNTON, HENRY (Amanda) farmer (garden truck) O 2½a O 2½a O H&L R 5½a Panama Harmony tn.

THORNTON, HORATIO K. (Duresa) V.) "Thornton Homestead" dairyman (hay) s farm products O 98½a rd84 Frewsburg Carroll tn T H2⅛.

THORNTON, JUDSON E. (Agnes) 2ch salesman O H&L Gerry Gerry tn H38.

THORNTON, R. B. (Mary H.) 1ch farmer (hay) O 140a O H&L rd84 Frewsburg Carroll tn T H13⅛.

THORP, G. J. (Mildred G.) 5ch farmer (hay grain) O 170a rd2 North East Pa Ripley tn H49.

THORPE, DAN H. (Jessie) 1ch farmer (dairy) O 52a rd52 Sherman Harmony tn T H16.

THORPE, GLENN (Ruth) farmer (hay grain) R 250a R H&L rd51 Sherman Mina tn T H14.

THURSTON, H. L. (Lucy) 3ch salesman O 8a rd3 Silver Creek Hanover tn T H11.

TIBBETTS, WILLIAM P. (Katharine) 5ch machinist O 3a R H&L 56 Madison St Fredonia Fredonia tn H6.

TIBBITS, ALVA J. (Lulu) 3ch farmer (maple sugar) O 75a rd77 Jamestown Busti tn H56.

TICKNER, BYRON (Harriett) 2ch farmer (grapes) O 92a rd45 Ripley Ripley tn H8.

TICKNER, FRED (Alice) 3ch farmer (dairy) O 80a rd53 Sherman Westfield tn H72.

TICKNER, E. L. (Minnie) 1ch "Pleasant View Farm" farmer teamster (hay grain) s potatoes O 60a rd64 Ashville Harmony tn T H55.

TICKNER, P. C. (Kate) 1ch "Meadow View Farm" farmer (dairy) O 212½a rd64 Ashville Harmony tn T H37⅛.

TILL, JOHN (Julia) 6ch farmer (grapes) O 51a WOS 4a rd14 Fredonia Arkwright tn T H14.

TILLEY, HENRY W. (Martha) 10ch farmer (grapes) s grapes O 32a rd10 Dunkirk Sheridan tn H19.

TILYON, HARRY C. (Grace C.) 2ch farmer (corn) O 15a rd41 Sinclairville Gerry tn T H12.

TIMMONS, J. H. (Alice M.) 1ch "Wood Lawn Farm" farmer (hay fruit) s fruit O 63a Mayville Chautauqua tn H37 2-8.

TINHAWSEN, HENRY (Clara) farmer (hay) O 50a Clymer Clymer tn H58½.

TINKER, FRANK (Erma) O 3a rd45 Ripley Ripley tn H21.

TINNEY, CHANCY A. farm manager (hay grain) s grapes O 40a O H&L rd3 Silver Creek Sheridan tn H5.

TINNEY, F. L. (Clarisey) 1ch farmer (hay grain vegetables) O H&L rd1 Irving Hanover tn T H1.

TINNEY, WALTER F. (Maud) 2ch farmer teamster (hay grain vegetables) s tomatoes R 20a WOS 10a rd1 Irving Hanover tn T H1.

TITUS, CARL "Titus Farm" farmer (grapes) WOS 26a rd19 Portland Portland tn T H34.

TITUS, MRS. EMMA L. 5ch "Titus Farm" farmer housekeeper (dairy) O 325a rd53 Sherman|Sherman tn T H6.

TITUS, J. M. (Elmeda) "J. M. Titus Farm" farmer (dairy) O 78a rd52 Sherman Chautauqua tn H90.

TOBLER, LEONARD N. (Anna) 2ch farmer (grapes) O 40a rd19 Portland Portland tn T H71.

TODD, CHAS. T. farmer (dairy) O 175a rd28 Stockton Stockton tn H4⅛.

TODD, THEODORE (Josephine) farmer WOS 36a rd28 Stockton Stockton tn H31.

TODD, URIAH (Mary) 4ch "Lake View Farm" farmer (hay grain) O 108a rd68 Bemus Point Ellery tn H66.

TOMPKINS, BURR (Amanda) 1ch state engineer O H&L Gerry Gerry tn H28.

TOMPKINS, BERT A. (Florence A.) 3ch farmer (hay) O 50a rd76 Jamestown Ellicott tn T H16⅛.

TOMPKINS, GEORGE N. (Blanche) 1ch paper hanger O H&L Gerry Gerry tn.

TOMPKINS, MRS. JENNETT O H&L Gerry Gerry tn H26.

TOMPKINS, JOHN A. (Lena) farmer (hay) O 39½a Gerry Gerry tn H27.

TOMPSETT, CHAS. L. (Audrey) 2ch "Hickory Hill Farm" dairyman (hay) O 102a rd42 Gerry Gerry tn T H13⅛.

TOMPSETT, WILL (Lena) 2ch "Tompsett Dairy Farm" dairyman (corn hay) s hay O 143a rd42 Gerry Gerry H14.

TONER, A. E. "Center Point Stock Farm" farmer (registered Holsteins dairy) s registered Shropshire sheep O 100a rd26 Mayville Harmony tn T H30.

TONER, SHERAL A. (Edna) "Toner Hill Farm" farmer (hay grain) O 163a rd43 Dewittville Ellery tn T H14.

TONER, W. H. (Lena) 1ch "Elden Farm" farmer (grain) rd26 Mayville Harmony tn T H30.

TONEY, HENRY H. (Loretta) 1ch farmer (hay grain) O H&L R 141a rd39 Sinclairvllle Gerry tn T H7⅛.

TOOMBS, M. FLOYD (Bertha) dairyman O 88a rd9 Forestville Villenova tn H18⅛.

TORREY, F. A. (Louise) 3ch assembler in shop R H&L rd1 Irving Hanover tn H8.

TORREY, JAS. 2ch farmer (dairy) O 90a rd40 Sinclairville Charlotte tn H39.

TOTMAN, FRANK D. (E. Adell) 3ch dairyman (hay) s Berkshires O 124a R 35a WOS 15a rd30 Cassadaga Stockton tn T H35½.

TOWER, ALTON D. (farmer) O 260a rd75 Jamestown Gerry tn H25.

TOWER, P. O. 1ch farmer (fruit grain hay) O 250a rd6 Forestville Hanover tn T H46.

TOWN, A. L. farmer (hay grain) rd14 Fredonia Arkwright tn H16.

TOWN, A. W. (Amanda G.) 4ch farmer (hay grain) O 200a rd36 Cherry Creek Arkwright tn T H36.

TOWN, CHAS. A. (Sophia) 5ch farmer (garden truck) O 7½a R 20a rd11 Swamp Rd Dunkirk Dunkirk tn T H26½.

TOWN, D. F. farmer (hay grain) rd14 Fredonia Arkwright tn H16.

TOWN, E. L. (Blanche) 1ch farmer (hay grain) O 106a rd9 Forestville Arkwright tn T H34.

TOWN, EDGAR M. 2ch farmer (hay grain) O 176a rd9 Forestville Arkwright tn T H27.

TOWN, GROVER M. (Lottie E.) 3ch farmer (fruit grain) O 45a R 18a rd9 Forestville Hanover tn T H59.

TOWN, H. LESLIE (Eva) 1ch insurance (garden truck) O 1¼a rd36 Cherry Creek Cherry Creek tn T H22⅛.

TOWN, MINER C. (Elda L.) 2ch farmer (hay grain) O 60a rd31 Cassadaga Arkwright tn T H22.

TOWN BROS. farmers (hay grain) O 80a rd14 Fredonia Arkwright tn H16.

TOWNE, G. L. (Jennie) 4ch dairyman (hay) O 54a rd35 Cherry Creek Villenova tn H42.

TOWNSEND, ALBERT W. (Jane) 2ch "Townsend Cliff Farm" farmer (grapes) O 9a rd20 Westfield Westfield tn H1.

TOWNSEND, JOHN G. (Christine) "The Retreat Farm" farmer road superintendent (hay) s hay O 20a rd81 Jamestown Kiantone tn T H8.

TOWNSEND, LESTER W. (Lelie) 2ch "Carpenter Farm" farmer (hay grain potatoes) s dairy potatoes WOS 100a rd67 Bemus Point Ellery tn T H17 2-8.

TOWNSEND, MISS MARY farmer (garden truck) O 2a rd85 Frewsburg Carroll tn H24⅛.

TOWNSEND, WILLIAM (Ella) "Riverside Farm" farmer (hay grain) s beef cattle O 1393a rd86 Frewsburg Carroll tn T H46.

TRACEY, MRS. JENNIE E. 1ch farmer (garden truck) O 9a Water St Frewsburg Carroll tn H21.

TRACY, E. E. (Lotta) farmer O 41a rd74 Kennedy Poland tn H24⅛.

TRACY, ELMER L. (Pearl) 1ch "F. B. Clother Farm" farm laborer R H&L rd4 Silver Creek Hanover tn H12⅛.

TRACY, R. ALAMANDER (Emma J.) farmer (garden truck) O 235a O H&L Faulkner St Frewsburg Carroll tn H1⅛.

TRAPHAGAN, DANIEL E. (Alice) 1ch "Chautauqua View Farm" farmer (hay grain) s Durham breeders O 121a rd67 Bemus Point Ellery tn H48.

TRAPHAGAN, LYMAN 1ch farmer (potatoes corn) O 6a rd68 Bemus Point Ellery tn H52.

TRASK, CLAUDE D. (Mary) 1ch farmer (potatoes) O 50a R 5a rd78 Jamestown Busti tn H43.

TRAVER, JAMES G. (Gertrude J.) 5ch "Traverdale Farm" dairyman (hay) s potatoes O 50a rd85 Frewsburg Carroll tn T H9.

TRAVIS, ERASTUS A. (Jennie) 1ch farmer O 25a rd76 Jamestown Ellicott tn H12.

TRAVIS, R. W. (Minnie S.) 4ch "Fairland Farm" mail clerk farmer (hay grapes) O 106a rd10 Dunkirk Sheridan tn T H17.

TRAVISE, E. C. (Bertha) 1ch farmer (dairy) O 100a rd28 Stockton Stockton tn H1.

TREBLE, FRANK W. (Marguerite) 2ch farmer (hay) O 120a rd35 Cherry Creek Villenova tn H55.

TRESLER, ELMER E. (Caroline) 1ch farmer (hay grain) O 78a O H&L rd55 Clymer Mina tn T H39.

TRESLER, N. A. (Mary) 4ch farmer (hay corn) O 46a O H&L rd57 Clymer French Creek tn T H14.

TRESSLER, JESSE H. (Louise) farmer (grain) O 21a Box 94 Jaquins Clymer tn H45.

TREWILER, GEO. S. (Marie) 1ch manager Geo. Bebee Farm (grapes) R H&L W 82a rd1 Irving Hanover tn T H9.

TRIPP, A. ROY (May) creamery milling (hay) s milk butter O 6a Panama Harmony tn T H94.

TRIPP, CASSIUS G. (Lizzie) R H&L Ashville Harmony tn T.

TRIPP, M. J. (Flora) 1ch O H&L Panama Panama tn.

TRIPPE, JOHN (Rose) 5ch laborer O 8a rd17 Fredonia Pomfret tn T H46⅛.

TRIPPY, JOHN (Angeline) 2ch farmer (grapes) O 30a rd20 Westfield Cortland tn H11⅛.

TRIPPY, JOSEPH C. (Rose) 4ch farmer (grapes) s strawberries tomatoes O 30a O H&L rd20 Westfield Cortland tn T H11⅛.

TRISCUIT, ERNEST J. (Abbie) 2ch farmer (vegetables berries) O 2a Jamestown Jamestown tn T H37⅛.

TRUDE, MISS ELMEDA housework O H&L rd41 Sinclairville Ellery tn H5.

TRUDE, MISS VERNETTE P. laundress O H&L rd41 Sinclairville Ellery tn H5.

TRUE, FRANK farmer (hay) O 83a rd7 Forestville Villenova tn H7.

TRUE, WILLIS (Flora) farmer (hay grain) O 36a rd7 Forestville Hanover tn T H73⅛.

TRUESDALL, A. G. (Mary) farmer (hay grain) O 33½a rd65 Ashville Harmony tn T H86⅛.

TRUMP, ANDREW (Mary) 2ch farmer (grapes) s grapes O 100a rd23 Westfield Westfield tn H44.

TRUMP, LEONARD J. farmer (grapes) O 55a rd23 Westfield Westfield tn H45.

TRUSLER, C. W. (Mary) rural mail carrier O 1½a Gerry Gerry tn H28.

TRYON, F. N. farmer (hay) O 100a O H&L rd51 Sherman Mina tn T H9.

TRZCENSKI, TIOFIL (Helena) 6ch "Lake View Farm" farmer (grapes) s potatoes O 100a rd6 Forestville Sheridan tn H43⅛.

TATCHELL, WM. (Nellie) 5ch farmer (dairy) O 100a Stockton Stockton tn T H27⅛.

TUBBS, V. L. (Electa P.) 2ch farmer (grapes) s grapes O 42a rd19 Portland Portland tn T H23½.

TUCKER, AARON farmer (hay) O 10a rd43 Dewittville Ellery tn H3.
TUCKER, GEO. R. (Lucy) 1ch farmer (grapes) O 9a rd12 West Front St Dunkirk Dunkirk tn H2.
TUCKER, J. W. (Jennie) 3ch farmer (dairy) O 70a rd26 Mayville Chautauqua tn T H83⅛.
TUCKER, ORA (Sarah) 3ch farmer (grapes) O 22a rd17 West Main Rd Fredonia Pomfret tn H37½.
TULEN, CARL L. (Mary) 4ch farmer (dairy) O 49½a rd66 Ashville Busti tn H54.
TULEY, ERMOTT R. (Henrietta) 2ch "Hale & Putnam" farm manager rd69 Bemus Point Ellery tn H68.
TURK, J. E. 1ch O 1a Gerry Gerry tn H26.
TURK, O. J. (Mary) 2ch farmer (hay grain dairy) s butter O 127a rd16 Fredonia Pomfret tn H95⅛.
TURNER, MRS. ETHEL farmer (grapes) O 50a rd18 Brocton Pomfret tn T H90½.
TURNER, FRANCIS E. (Agnes) 1ch farmer O 100a rd76 Jamestown Ellicott tn T H1⅛.
TURNER, SAMUEL (Aura) 1ch mechanic O H&L rd63 Ashville Harmony tn H43⅛.
TURNER, SAMUEL A. (Flossie C.) 1ch "Primrose Farm" dairyman (hay) WOS 60a rd85 Frewsburg Carroll tn T H24.
TURNER & SON, HENRY (Mary) farmer (grapes) O 24a rd16 Fredonia Pomfret tn H62.
TURNER ESTATE, MRS. URSULA (hay) O 100a rd22 Westfield Westfield tn H35⅛.
TURNEY, ELTON E. (Myrtle) 1ch farmer (dairy) O 137a rd40 Sinclairville Charlotte tn T H7.
TURNEY, FRED farmer (dairy) O 150a Sinclairville Charlotte tn T H7.
TURNEY, JOHN M. (Mary) 2ch dairyman (hay) R 2½a WOS 150a rd33 S Dayton Cherry Creek tn T H7⅛.
TUTTLE, CARLTON D. (Harriett) 1ch farmer (grapes) O 24a rd18 Brocton Portland tn H16.
TUTTLE, EDWIN farmer (hay) O 160a rd79 Jamestown Busti tn T H83.
TUTTLE, MRS. E. A. 1ch housekeeper (grapes) O 35a rd17 Fredonla Pomfret tn T H42.
TWICHEL, J. FRANK (Anna) 3ch farmer O 4a rd63 Ashville Harmony tn T H10.
TYLER, ADIN (Gerlondia) 2ch farmer (grapes) s grapes O 23½a rd21 Westfield Portland tn H70.
TYLER, J. H. (Stella) 1ch "Hill Higher Farm"' farmer (dairy) O 90a rd27 Mayville Chautauqua tn H10.
TYLER, W. R. "Tyler Farm" farmer (dairy) O 50a rd43 Dewittville Chautauqua tn H50.
TYLOCK, STANLEY (Margaret) 6ch farmer (hay grain) O 100a rd9 Forestville Arkwright tn H7⅛.

UEBEL, JACOB (Emma) 4ch farmer (hay grain) O 40a rd2 Silver Creek Hanover tn T H25.
ULRICH, ALBERT F. (Cora S.) 3ch farmer (grapes tomatoes) O 10a R 16a WOS 25a Irving Hanover tn T H22.
ULRICH, FRANK (Veronica) 1ch R H&L rd1 Irving Hanover tn H22.
ULRICH, FRANK (Florence) farmer (grapes vegetables) O 10a R 5a WOS 2a rd1 Irving Hanover tn H23.
ULRICH, OTTO C. (Pearl) 4ch locomotive worker R H&L rd11 Roberts Rd Dunkirk Dunkirk tn H9.
UNDERWOOD, WILLIAM H. (Ella) 2ch farmer (grain hay) s dairy O 100a rd68 Bemus Point Ellery tn H65.
UNGER, HERVEY W. (Beatrice B.) 2ch mill worker poultryman R ½a Mason St Falconer Ellicott tn.
URSITTI, LOUIS A. (Helen) 3ch "Vineyard Gardens" farmer wine manufacturer (grapes) s grapes wine O 87a rd3 Silver Creek Sheridan tn T H13.
URSITTI, LORENZO M. (Maria) 1ch "Vineyard Gardens" farmer wine manufacturer (grapes) s grapes vegetables wine O 87a rd3 Silver Creek Sheridan tn T H13.
UTEGG, ALBERT I. (Bertha) 3ch teamster R H&L Mill St Brocton Brocton tn H18.
UTEGG, CHAS. (Amy) 4ch farmer (dairy) WOS 236a rd28 Stockton Stockton tn H31 2-8.
UTEGG, F. MARTIN (Mary) night watchman R H&L rd18 Brocton Portland tn H59.
UTEGG, HENRY (Katie) 2ch farmer (dairy) O 97a rd28 Stockton Stockton tn T H46.

UTTS, VERNER, W. (Hilda) 4ch farmer (dairy) O 76a rd32 Cassadaga Charlotte tn T H1⅛.

VACANTI, TONY (Mary) 3ch farmer (grapes) O 27a rd12 Temple Rd Dunkirk Dunkirk tn T H5.

VALENTINE, CLAUDE (Anna) 1ch farmer (dairy) O 181a rd53 Sherman Westfield tn H70.

VALGRAMN, PETER (Mary) farmer O 10a rd83 Jamestown Ellicott tn H17⅛.

VALONE, JOSEPH J. (Rose) 2ch farmer (grapes) O 41a R 32a rd12 Chestnut St Dunkirk Pomfret tn H5.

VALOO, GEROMA (Ferdernda) 1ch farmer (fruit vegetables) s grapes O 75a rd8 Forestville Hanover tn T H64.

VALOO & SONS, C. farmers (fruit vegetables) s fruit O 75a rd8 Forestville Hanover tn T H64.

VALVO, C. (Mary) 3ch farmer (fruit vegetables) s grapes O 75a rd8 Forestville Hanover tn T H64.

VALVO, SAM (Sarah) 2ch farmer (hay grapes) O 63a rd6 Forestville Hanover tn H48.

VAN AKKARN, JACOB J. (Helena) 2ch locomotive work R H&L rd11 Roberts Rd Dunkirk Dunkirk tn H12.

VAN AVERY, JAMES farmer (hay grain) R 220a rd31 Cassadaga Arkwright tn H43.

VAN BURG, JOHN (Lillian) farmer (grapes grain) O 29a rd22 Westfield Portland tn T H64.

VAN CISE, W. C. (M. Etta) 1ch "Gulf Side Farm" farmer (fruit) O 35a rd22 Westfield Chautauqua tn T H27.

VANDENBURG, W. M. (Lillie) 2ch "Maple Grove Farm" farmer (dairy) O 56a R 16a rd61 N Clymer Harmony tn T H103½.

VANDERCOY, FRED (Pearl) "Geo. Pelton Farm" farmer (dairy Holsteins) O 215¾a rd52 Sherman Sherman tn T H12.

VANDERKOOI, RYNDER (Hanna) 1ch "Spring Farm" farmer (hay) O 90a rd59 Clymer Clymer tn H38.

VANDERSCHAAF, GEO. (Lacrecia) 3ch farmer (hay) R 125a R H&L Box 73 Clymer French Creek tn H47.

VANDERSCHAFF, H. B. (Anna) 4ch farmer (hay) O 75a O H&L rd58 Clymer French Creek tn T H47.

VANDERSCAFF, WILL (Ella) 2ch farmer (hay corn) O 90a rd55 Clymer Clymer tn T H3.

VAN DEUSEN, JOHN J. (Leoro) farmer (small fruits) O 41a rd3 Silver Creek Sheridan tn T H15.

VANDEWARK, ALVIN F. (Sabra G.) 2ch farmer (hay) O 52a rd86 Frewsburg Carroll tn H36.

VANDEWARK, CLAYTON E. (Nellie F.) 2ch "Bunce Farm" dairyman (hay) s milk O 52½a rd85 Frewsburg Carroll tn T H10⅛.

VANDEWARK, ELMER N. (Hilma) dairyman (hay) O 407a rd86 Frewsburg Carroll tn T H25⅛.

VANDEWARK, FLOYD T. (Clara) 3ch "Shaw Farm" farm laborer (dairy) O 127a rd27 Mayville Chautauqua tn H12⅛.

VAN DEWARK, JAMES B. (Bula B.) 1ch "Lane Farm" farmer (grain) WOS 196a rd39 Sinclairville Gerry tn H16.

VAN DEWARK, LYNN A. (Clara) 3ch "Tamarack Shade Farm" farmer (hay grain) s dairy O 115a rd41 Sinclairville Stockton tn T H40⅛.

VANDEWARK, T. T. (Emma) farmer (dairy) O 155a rd43 Dewittville Stockton tn H53⅛.

VAN DER WARKER, E. S. (Ella A.) "River View Jersey Farm" farmer rd75 Jamestown Ellicott tn T H37⅛.

VAN DER WARKER, L. H. "River View Jersey Farm" farmer (corn) O 50a O H&L rd75 Jamestown Ellicott tn T H37⅛.

VAN DER WARKER, ROSS E. (Jennie) 1ch "River View Jersey Farm" dairyman (corn) O 50a rd75 Jamestown Ellicott tn T H37⅛.

VAN DUSEN, E. T. (Alice E.) 1ch farmer (grapes) s grapes O 50a rd46 Ripley Ripley tn H25.

VAN DYKE, CHAS. G. (Elizabeth) 1ch farmer (dairy) O 68a rd27 Mayville Chautauqua tn H29.

VANEARDEN, BENJ. (Minnie) 2ch farmer (hay) O 130a O H&L rd57 Clymer French Creek tn H28.

VANEARDEN, B. A. (Berdina) farmer (hay) O 98a O H&L rd57 Clymer French Creek tn T H28.

VAN ENTWERP, EUGENE farmer rd67 Bemus Point Ellery tn T 39.

VANERDEN, GARRETT (Hattie) farmer (hay) R 93a R H&L rd57 Clymer French Creek tn T H19.

VANERDEN, G. J. (Amelia) farmer (hay) O 45a O H&L rd58 Clymer French Creek tn T H24.

VANERDEN, HENRY (Jennie B.) farmer O 39½a rd56 Clymer Clymer tn T H22.

VAN ERDEN, JOHN (Gertrude) miller O 55a rd60 N Clymer Sherman tn H53 1-3.

VAN ERDEN, WILLIAM (Minnie) farmer (hay) O 100a rd59 Clymer Clymer tn H18.

VAN ERDEN, WM. H. (Edith) farmer (hay) O 67a WOS 5a rd60 N Clymer Sherman tn T H53 1-3.

VAN ERDEN, WM. M. (Minnie) farmer (hay) O 120a rd59 Clymer Clymer tn H18.

VAN EVERY, MRS. ANNA M. farmer (garden truck) O 57½a rd70 Falconer Ellicott tn H19.

VAN GESION, THOMAS farmer (hay grain) O 134a rd27 Mayville Portland tn H77⅛.

VAN GEESEN, CHARLES H. (Sophia J.) 1ch farmer O 75a rd27 Mayville Westfield tn H28.

VAN GIESEN, HOMER I. (Gladys E.) farmer O H&L WOS 75a rd27 Mayville Westfield tn H28.

VAN GIESEN, SCOTT (Christine) 1ch farmer (grapes) O 8a rd27 Mayville Westfield tn H28.

VAN GISEN, ED (Nellie) 3ch farmer (dairy) O 96a R 186a rd27 Mayville Chautauqua tn H18.

VAN LEEVEN, ACIL P. (Sophia) farmer (grapes) O 4a Brocton Brocton tn H18.

VAN NAMEE, BERT (Lulu) farmer (potatoes) s potatoes O 24a rd81 Jamestown Kiantone tn T H7.

VAN NAMEE, BYRON L. (Sallie) 1ch farmer section boss (potatoes) s potatoes O 24a rd81 Jamestown Kiantone tn T H7.

VAN ORD, HARRY W. (Mary) "Maplegrove Farm" farmer (grain) O 25a rd61 N Clymer Clymer tn H48.

VAN RENSSELAER, LEE (Zillah) 2ch farmer (hay wheat) O 15a rd6 Forestville Hanover tn H46.

VAN RENSSELAER, NATHAN D. dairyman O 200a rd33 S Dayton Cherry Creek tn T H7⅛.

VAN RENSSELER, R. H. (Alice) 5ch farmer (grapes) O 30a rd6 Forestville Hanover tn T H46.

VAN RENSSELSER, RICHARD L. (Mary) 4ch dairyman (hay) O 135a rd42 Gerry Gerry tn T H13⅛.

VAN SCHOONHOVER, MINNIE 1ch farmer (hay grain fruit) O 30a rd6 Forestville Hanover tn H40.

VAN SCOTER, WALTER H. (Ruth) 4ch "Maple Grove Farm" farmer (dairy) O 129a O H&L rd12 Van Buren Rd Dunkirk Pomfret tn T H4⅛.

VAN SCOY, FLOYD farmer (dairy) O 267a rd44 Dewittville Chautauqua tn H13.

VAN SICKLE, GEO. F. (Laura) "Maple Row Farm" farmer (hay) O 135a O H&L Findley Lake Mina tn T H13.

VANSTROM, ALBERT (Florelle S.) 1ch "Pleasant View Farm" farmer (corn) s Partridge Plymouth Rocks WOS 28a rd76 Jamestown Ellicott tn T H31⅛.

VAN WERT, ROYAL S. (Jennie) 1ch "Vine Hurst Farm" farmer (garden truck) O 10a O H&L rd67 Bemus Point Ellery tn H46⅛.

VAN WERT, SETH O. (hay) O 75a rd67 Bemus Point Ellery tn H46⅛.

VAN WERT, WAKEFIELD P. (Mary) 3ch "Vine Hurst Farm" manager rd67 Bemus Point Ellery tn T H46⅛.

VAN WINKLE, SAMUEL A. (Bessie) 1ch "Bell Farm" farmer (fruit) rd19 Portland Portland tn H34.

VAN WORMER, DAVID B. (Maud) 4ch dairyman (hay) O 120a rd35 S Dayton Cherry Creek tn T H4.

VAUGHN, HARRY G. dairyman (hay grain) O 78a R 60a rd39 Sinclairville Gerry tn T H7.

VEDDER, WILLIAM F. (Ervilla) 1ch O H&L Gerry Gerry tn H27.

VENMA, JOHN H. (Louisa A.) 1ch cabinet maker (potatoes) O 2a rd83 Jamestown Ellicott tn T H48.

VENMAN, JOHN (Jennie E.) 1ch farmer (hay) s farm products O 129a O 2 H&L Water St Frewsburg Carroll tn T H21.

VENMEN, ANDREW (Mary) 3ch factory foreman (garden truck) O 2a rd83 Jamestown Ellicott tn T H48.

VENN, E. K. farmer (grapes grain hay) s grapes O 56a rd18 Brocton Pomfret tn H75.

VENN, H. A. farmer (grapes) s grapes O 40a rd18 Brocton Pomfret tn T H75.

VERGITH, A. N. (Mary) 2ch farmer (dairy) s apples O 88a rd64 Ashville Harmony tn T H37⅛.

VERGITH, L. C. (Addie) 4ch farmer (dairy) s dairy O 92a rd64 Ashville Harmony tn T H39.

VICKERS, R. J. (Sarah) 2ch farmer (hay grain) O 22¼a rd62 Niobe Harmony tn H104.

VIDAL, B. E. (Belle) 5ch farmer mail carrier (poultry) s White Leghorns Minorcas O 7a rd51 Sherman Sherman tn T H18.

VIERDAG, TEUNIS (Fredricka) farmer (hay) O 50a O H&L rd55 Clymer Clymer tn H32.

VIERDAG, WM. (Heslen) 2ch "The Avery Farm" farmer (hay) s maple syrup O 100a O H&L rd55 Clymer Clymer T H23.

VINCENT, J. LEE (Erma) 5ch "Fair View Farm" farmer (dairy) O 70a Sherman Sherman tn T H6.

VINCENT, ANNA A. & CORAL "Vincent Farm" dairyman (hay) O 136a rd35 Cherry Creek Villenova tn H52½.

VINTON, L. A. (Sarah) farmer (hay grain vegetables) O 4a R 11a rd9 Forestville Hanover tn H52.

VINTON, VICTOR (Arvilla) 2ch dairyman (potatoes) O 75a rd8 Forestville Villenova tn T H16.

VOGHT, MRS. TINA 3ch housekeeper O 5a rd43 Dewittville Ellery tn H13.

VOIGHT, ALBERT H. (Alice) 1ch farmer (dairy) O 158a rd53 Sherman Chautauqua tn T H68⅛.

VOLGSTADT, GEO. farmer (dairy) poultry O 14a rd45 Ripley Westfield tn H66.

VOLKER, GEO. M. (Sophia) 6ch "Westfield Farms Co" manager (grapes) s grapes W 224a rd24 Westfield Westfield tn T H14.

VOLLENTINE, DEVER M. farmer O 1a O H&L rd73 Kennedy Poland tn H17.

VOLLENTINE, E. L. (Lydia L.) farmer O 20a rd74 Kennedy Poland tn H25.

VOLLENTINE, WARD A. (Fern) 3ch farmer (potatoes) O 15a rd76 Jamestown Ellicott tn H12.

VOLLENTINE, WALLACE M. 4ch farmer (oats) O 101a rd73 Kennedy Poland tn H17.

VOSE, G. J. (Minnie) 1ch farmer (dairy) O 91a rd32 Cassadaga Charlotte tn H20.

VOSS, JOHN (Katie) 5ch farmer (grapes) O 31a rd17 Fredonia Portland tn H5.

VOSS, LOUIS (Kate) 1ch farmer (hay grain) O 21a rd3 Silver Creek Sheridan tn H8.

VROOMAN, C. D. (Mary) 2ch farmer (dairy Holsteins) O 112½a rd51 Sherman Sherman tn T H17.

VROOMAN, CARLTON W. (Carlyon) 1ch road superintendent O 1a O H&L R 2a N Clymer Clymer tn T H12.

VROOMAN, FLOYD A. (Alice) 1ch farmer (dairy) O 123a rd53 Sherman Chautauqua tn T H68⅛.

WARD, EDWIN farmer (grain) O 145a rd76 Jamestown Ellicott tn T H12.

WADE, BERT (Mary) 4ch farmer (dairy) O 390a rd39 Sinclairville Ellington tn T H18.

WADSWORTH, WARD H. (Lydia) 6ch farmer (dairy) O 398½a rd74 Kennedy Poland tn T H26.

WADSWORTH, W. S. (Laura S.) 3ch farmer (hay grain) O 195a rd44 Dewittville Portland tn H79.

WAGONER, GEORGE "Ravin Hurst Farm" dairyman (hay) O 138a rd39 Sinclairville Gerry tn T H37.

WAGNER, CHARLES R. (Marie) 2ch farmer (potatoes) R 7a rd78 Jamestown Busti tn H48½.

WAGNER, FRANK (Pearl) 1ch electrical operator (grapes vegetables) O 6a Ripley Ripley tn H26.

WAGNER, MARY D. farmer (grapes) O 5a rd20 Westfield Westfield tn H5⅛.

WAGNER, MRS. SOPHIA housekeeper (garden truck) O 12a rd3 Silver Creek Sheridan tn T H8.

WAGONER, C. H. (May) 2ch farmer (grapes) O 27a rd17 Fredonia Portland tn T H4.

WAHLGREN, CHARLES T. (Ida A.) 2ch dairyman (hay) O 108a rd84 Frewsburg Carroll tn H2⅛.

WAID, ARCHIE C. (Jessie) farmer grape grower (grapes) O 12a rd20 Westfield Portland tn H41.

WAIT, EARL (Rosann D.) 2ch farmer (hay) O 103a rd81 Jamestown Kiantone tn T H26.

WAIT, GEORGE H. (Clara) 4ch dairyman (hay grain) O 90a rd32 Cassadaga Charlotte tn T H33.

WAIT, GLENN P. (Ina M.) 1ch "Town Line Stock Farm" farmer (grain hay) s cream beef pork O 110a rd76 Jamestown Ellicott tn H11½.

WAIT, O. W. (Gertrude) 1ch farmer (dairy) O 80a rd31 Cassadaga Charlotte tn H29.

WAITE, ARTHUR (Belle) 4ch farmer (hay grain fruit) O 40a WOS 35a rd3 Silver Creek Hanover tn T H11.

WAITE, A. H. (Bessie) 2ch "Hillside View Farm" farmer (dairy) O 158a rd74 Kennedy Poland tn T H31.

WAITE, CLARENCE L. (Bessie) 1ch farmer (corn) O 119a rd74 Kennedy Poland tn H38⅛.

WAITE, ELLIOTT M. (Odell M.) 4ch dairyman (hay) O 121½a rd86 Frewsburg Carroll tn H36.

WAITE, ERWIN (Ione) "Brookside Farm" farmer (milk) O 127a rd74 Kennedy Poland tn H32⅛.

WAITE, F. O. (Rachel) 2ch farmer (dairy) O 82a rd43 Dewittville Stockton tn T H53⅛.

WAITE, GEO. B. (Ruby) farmer O 30a rd73 Kennedy Poland tn T H17.

WAITE, HERBERT L. (Ethel L.) dairyman (hay) O 60a rd73 Kennedy Ellington tn H36.

WAITE, MRS. LILLY 1ch "Waite Farm" farmer (small fruits) O 66a rd48 Ripley Ripley tn H34.

WAITE, MISS LYDIA O 47a rd10 Dunkirk Sheridan tn H7.

WAITE, MILLIARD F. 1ch "Maplehurst Farm" farmer (grain hay potatoes) O 45a rd41 Sinclairville Stockton tn T H54.

WAITE, MARCUS L. (Nettie) 6ch farmer (dairy) O 315a rd84 Frewsburg Poland tn H47.

WAITE, PERIS B. (Berenice M.) 1ch "Primrose Farm" dairyman (hay) O 60a rd85 Frewsburg Carroll tn T H24.

WAITE, RAY W. (Addie) 2ch dairyman (hay) O 100a rd85 Frewsburg Carroll tn H2.

WAITE, WALTER (Ida) 2ch farmer (dairy) O 106a rd74 Kennedy Poland tn T H32.

WAITE, W. A. (Frances) 1ch farmer O 50a rd74 Kennedy Poland tn T H26.

WAITE, W. C. (Belle) farmer (dairy) O 33a rd36 Sinclairville Charlotte tn T H61.

WAITH, F. L. (Lillian A.) 1ch O 80a O H&L Mill St Ellington Ellington tn T.

WAITH, GLENN L. (Ruth M.) dairyman (hay grain) s live stock O 7a O H&L WOS 67a Mill St Ellington Ellington tn T.

WAKEFIELD, C. B. (Anna E.) "Valley View Farm" O 416a O H&L rd71 Falconer Ellington tn T H48.

WAKEFIELD, C. BYRON (Ida M.) 1ch "Valley View Farm" dairyman (hay) WOS 230a rd71 Falconer Ellington tn T H40⅛.

WAKEFIELD, L. F. (Anna) 5ch farmer (dairy) O 200a rd28 Stockton Stockton tn T H18.

WAKEFIELD, LLOYD H. cheese maker Ellington Ellington tn T H30.

WAKEFIELD, ROY C. (Ethel E.) "Orchard View Farm" dairyman (hay) s fruit seed buckwheat O 63a R 55a rd71 Falconer Ellington tn T H40⅛.

WAKEFIELD, SIDNEY W. (Katherin) 3ch farmer O 125a rd71 Falconer Poland tn T H3.

WAKEMAN, FRANK M. (Lottie) 1ch manufacturer (garden truck) O 168a rd41 Sinclairville Stockton tn T H48.

WAKLEY, EARNEST (Hannah) 2ch "Crandell Farm" farmer R H&L rd45 Ripley Ripley tn H22.

WALBURG, MRS. SARAH N. 1ch housekeeper (grain potatoes) O 26a rd65 Ashville Harmony tn T H82.

WALDEN, C. (Ella) 1ch farmer (dairy) O 40a rd44 Dewittville Chautauqua tn H43.

WALDEN, WILLIAM C. (Rosanna) 2ch farmer (grapes) O 40a O H&L rd17 Walden Ave Fredonia Pomfret tn H37.

WALDRON, MERION E. (Bertha) farmer (oats potatoes) O 115½a rd61 N Clymer Clymer tn T H13.

WALHGREN, CLAUS 3ch farmer (hay) s butter O 150a R 50a rd75 Jamestown Ellery tn H63½.

WALKER, ALVIN A. (Stella) farmer (grain hay) O 89a O H&L rd67 Bemus Point Ellery tn T H40.

WALKER, ALLEN J. (Medera) 1ch farmer grape grower (grapes) O 70a rd19 Portland Portland tn T H29.

WALKER, BENJ. F. (Ada M.) 4ch farmer grape grower (grapes) O 72a rd20 Westfield Portland tn T H11.

WALKER, CORYDON G. (Maud) 1ch farmer (grain hay) O 68a R 50a rd67 Bemus Point Ellery tn H35.

WALKER, EMERY farmer rd71 Falconer Poland tn H4.

WALKER, FRANK S. (Agnes) 1ch "Fair View Farm" farmer (dairy) O 160a rd71 Falconer Poland tn T H4.

WALKER, GEO. J. (Nellie H.) 5ch "The Pines Farm" farmer (vegetables berries) WOS 140a rd74 Kennedy Poland tn T H24.

WALKER, HARRY (Josie) 4ch farmer (dairy) R 103a rd71 Falconer Poland tn H6.

WALKER, HORACE farmer (dairy) O 60a rd45 Ripley Westfield tn H63⅛.

WALKER, IRA H. (Jennie) 4ch farmer (hay) s thoroughbred Jerseys R H&L rd71 Falconer Poland tn T H15.

WALKER, JOHN farmer (dairy) O 47a rd1 Conewango Valley Ellington tn H12⅛.

WALKER, J. G. (Lurane A.) farmer (garden truck) O 14a O 2 H&L rd86 Frew Run Rd Frewsburg Carroll tn T H8.

WALKER, MART (Dora) farmer (dairy) O 125a rd40 Sinclairville Charlotte tn H39.

WALLACE, ARTHUR farmer (dairy) O 125a rd53 Sherman Westfield tn H72.

WALLACE, A. C. (Pearl) 3ch farmer (grapes) WOS 40a rd23 Westfield Westfield tn T H13.

WALLACE, C. A. (Ida) 1ch farmer (dairy) O 117a rd52 Sherman Sherman tn T H24½.

WALLACE, ERNEST L. (Mire) 2ch farmer (dairy) O 40a Clymer Clymer tn T H55.

WALLACE, FRANK P. (Etta G.) 1ch farmer (grain) O 54a Weselyn St Panama Harmony tn T.

WALLACE, HELBERT (Nellie) 1ch farmer (grapes) O 20a WOS 100a rd24 Westfield Ripley tn H9.

WALLACE, JAS. (Emma) 1ch rd9 Westfield Ripley tn H17.

WALLACE, LAWRENCE A. (Nellie D.) "Holstein Stock Farm" farmer (dairy sheep) s pure bred Holsteins O 126a rd60 N Clymer Sherman tn T H42.

WALLACE, L. M. (Rosa) 1ch farmer (grain) WOS 111a rd63 Ashville Harmony tn T H27.

WALLACE, L. R. (Nellie) 1ch farmer (dairy registered Holsteins) s sheep O 100a rd60 N Clymer Sherman tn T H50.

WALLACE, M. J. farmer (hay) O 58a O H&L rd5 Corry French Creek tn H45.

WALLACE, MRS. OLIVE 1ch rd83 Jamestown Ellicott tn H48.

WALLACE, S. D. (Jenevieve) 2ch farmer (hay) O 54a O H&L rd5 Corry French Creek tn T H45.

WALLDORFF, HENRY (Augusta) 1ch "Fernwood Farm" farmer (hay) s Holsteins registered Jerseys O 102a rd12 Temple Rd Dunkirk Dunkirk tn T H19.

WALLEAN, MRS. CLARA 1ch cheese maker (hay) O 10a rd37 Cherry Creek Cherry Creek tn H33⅛.

WALLEAN, EDWARD (Edith) 1ch cheese maker R H&L rd39 Sinclairville Ellington tn H3.

WALLEN, E. W. rd37 Cherry Creek Cherry Creek tn H33⅛.

WALLIS, ERWIN (Emma) 2ch farmer (garden truck) O 12a rd73 Kennedy Poland tn T H13.

WALPOLE, THOMAS farmer (hay grain) O 40a rd7 Forestville Hanover tn T H73⅛.

WALRADT, CHAS. H. (Edith) 2ch farmer (hay) s dairy O 200a rd62 Niobe Harmony tn T H127.

WALROD, ALMON A. (Minnie) 1ch merchant s merchandise R H&L rd74 Kennedy Poland tn T H45.

WALROD, ALBERT C. (Maud L.) 3ch farmer merchants merchandise O 3½a rd74 Kennedy Poland tn T H45.

WALROD, CHARLES (Freda) 1ch farmer (hay oats) O 50a rd74 Kennedy Poland tn H24⅛.

WALROD, HERMAN L. (Florence) farmer O 50a rd71 Falconer Poland tn H34⅛.

WALROD, J. W. (Katie) farmer (hay) O 60a rd80 Jamestown Busti tn H75½.

WALROD, LAVERN M. (Dellie) 1ch dairyman (grain horses) O 126a rd74 Kennedy Poland tn H29⅛.

WALSH, JOHN A. (Josephine C.) farmer (hay) O 70a rd62 Niobe Harmony tn T H126⅛.

WALTERS, MOSES Q. 2ch farmer (fruit hay grain) O 52a O H&L rd14 Fredonia Pomfret tn H58.

WALTON, W. M. (Jessie) 1ch farmer (dairy) O 113a rd51 Sherman Sherman tn T H18.

WAMPLE, JOHN farmer (hay oats) O 20a WOS 10a rd83 Jamestown Ellicott tn H48⅛.

WAMPLE, MEL farmer rd85 Jamestown Ellicott tn H48⅛.

WAMPLE, MILO B. (Jennie) 1ch "Highland Fruit Farm" farmer (fruit) O 46a O H&L rd83 Jamestown Ellicott tn T H34⅛.

WANAMAKER, JOHN farmer (dairy) O 98a rd39 Sinclairville Ellington tn H2⅛.

WARD, F. E. 1ch farmer (hay grain) O 25a rd7 Forestville Hanover tn H77.

WARD, GEO. (Margaret) "Myrtle Lawn Farm" farmer (dairy) s milk O 196a rd52 Sherman Chautauqua tn H86.

WARD, JAMES H. farmer O 26a O H&L rd9 Forestville Arkwright tn H39.

WARD, THEODORE A. (Addie M.) 1ch farmer (grain potatoes) R 63a rd76 Jamestown Ellicott tn T H12.

WARDES BROS. "Apple Grove Farm" dairyman s fruit poultry O 225a rd57 Clymer French Creek tn T H19⅛.

WARE, MARTIN L. farmer (dairy) O 12a rd40 Sinclairville Charlotte tn T H37.

WARES, ASHER A. (Lena) 3ch farmer (grain) O 52a WOS 6a rd82 Jamestown Ellicott tn T H56.

WARES, BIRD A. (Ava) 3ch dairyman (milk) s dairy O 150a R 56a rd82 Jamestown Kiantone tn T H4.

WARN, CHARLES A. (Louise F.) farmer O 40a rd71 Falconer Ellicott tn H20.

WARN, EDWIN C. (Esther C.) 1ch dairyman (hay grain) s farm products O 54a rd85 Frewsburg Carroll tn T H13.

WARN, ELMER G. (Lydia) 5ch dairyman (hay) s potatoes seed corn O 53a O H&L rd85 Frewsburg Carroll tn T H14.

WARN, FRANK H. (Orma E.) 3ch "Brookside Farm" dairyman (hay) s potatoes hay O 178a rd85 Frewsburg Carroll tn T H13⅛.

WARN, GUST A. (Christine) 1ch farmer (garden truck) O 2a rd84 Frewsburg Carroll tn T H7.

WARNER, ARTHUR O 1a rd18 Brocton Portland tn H17.

WARNER, AVERY (Ida) 3ch dairyman O 133a rd8 Forestville Villenova tn T H23⅛.

WARNER, ANDREW N. (Mary) farmer (potatoes) O 14½a rd8 Forestville Villenova tn T H4.

WARNER, BERTIE F. farmer (grain hay) s dairy O 105a rd67 Bemus Point Ellery tn H50.

WARNER, CORAL A. (Bertha) 1ch dairyman (hay) rd33 S Dayton Villenova tn T H33.

WARNER, CHARLES H. (Eleanor) O 32a rd18 Brocton Portland tn H17.

WARNER, D. D. (Mae F.) farmer (hay S C White Leghorns) O 35a rd62 Niobe Harmony tn T H121.

WARNER, D. N. "Warner Farm" farmer (dairy) s dairy O 278a rd60 N Clymer Harmony tn T H67.

WARNER, ELTON E. (Kate) 3ch farmer (hay) O 215a rd8 Forestville Villenova tn T H5⅛.

WARNER, FREDERIC A. (Katie) painter (hay) O 15a rd35 Cherry Creek Cherry Creek tn H25.

WARNER, F. H. (Maude C.) 2ch farmer s grain O 40a rd46 Ripley Ripley tn H45.

WARNER, FRED H. (Mabel) 4ch farmer (dairy grapes) O 108½a rd25 Mayville Chautauqua tn T H52.

WARNER, GEO. W. (Carrie) 2ch farmer (grapes) R 17a rd18 Brocton Portland tn H17.

WARNER, J. FRANK (Sarah) "Warner Farm" farmer (hay grain potatoes) s seed potatoes O 104½a O H&L rd67 Bemus Point Ellery tn T H46.

WARNER, JOHN M. (Phebe) 1ch dairyman (hay) O 168a rd35 S Dayton Villenova tn T H33.

WARNER, LEMUEL (May) 1ch "Grain Farm" dairyman R 40a rd7 Forestville Villenova tn H12.

WARNER, LUDVIG (Marie) farmer (potatoes) s potatoes O 63a rd78 Jamestown Busti tn H59.

WARNER, LEROY J. (Ellen) dairyman (hay) O 250a rd33 S Dayton Villenova tn T H23⅛.

WARNER, L. L. (Emily) 3ch "Warner Farm" (dairy) O 278a rd60 N Clymer Harmony tn T H67.

WARNER, PERCY B. (Bessie) 2ch "Springdale Farm" farmer (potatoes) s White Leghorn chickens O 69a, rd69 Bemus Point Ellery tn T H74⅛.

WARNER, RALPH (Maud) 2ch farmer (grapes) O 44a rd18 Brocton Portland tn T H17.

WARNER, REUBEN A. (Vira) dairyman (hay) O 135½a rd8 Forestville Villenova tn T H4.

WARNER, VAN (Virgie) 1ch farmer (grapes) O 15a WOS 20a rd18 Brocton Portland tn H17.

WARNER BROS, T. L. & L. L. milling (S C White Leghorns) s day old chicks eggs poultry O 5a O H&L Niobe Harmony tn T H126.

WARNSHOUSE, ELMER (Hattie) 2ch general store (hay) s groceries dry goods O 7½a WOS 5a rd55 Clymer Clymer tn T H16.

WARNSHOUSE, FRANK (Alice) 2ch farmer (dairy Holsteins) O 40a rd51 Sherman Sherman tn T H18.

WARNSHOUSE, GARRETT (Cena) 4ch farmer (hay) O 97a O H&L rd56 Clymer Mina tn T H37.

WARNSHOUSE, G. W. (Jennie) farmer (dairy Holsteins) s dairy O 170a rd55 Clymer Sherman tn T H54⅛.

WARNSHOUSE, HENRY W. (Julia D.) 1ch "Warnshouse Dairy Farm" farmer (hay) s cattle O 170a Box 86 Clymer French Creek tn H48½.

WARNSHOUSE, JOHN (Katherine) farmer (hay) O 21½a O H&L rd51 Sherman Mina tn T H22.

WARNSHOUSE, J. H. (Mabel) 5ch farmer (hay) R 85a R H&L rd56 Clymer French Creek tn T H41⅛.

WARNSHOUSE, S. (Mary) farmer (hay) O 100a O H&L rd51 Sherman Mina tn T H23.

WARNSHUIS, BENJ. (Hattie) 5ch farmer (hay) O 125a rd57 Clymer French Creek tn T H16.

WARRAN, LUCIAN C. (Mary A.) farmer (dairy) O 209a rd28 Stockton Stockton tn T H16.

WARREN, ARTHUR G. (Marine P.) "Warrendale Farm" dairyman (hay grain) s fruit maple syrup Holstein cattle O 97a O H&L Conewango Valley Ellington tn H14½.

WARREN, MRS. AGNES N. missionary O H&L rd63 Ashville Harmony tn T H65.

WASBURG, MRS. ALMA 2ch housekeeper R H&L rd43 Dewittville Ellery tn H13.

WASHBURG, ALVIN A. (Ethel L.) 3ch dairyman (hay) s potatoes O 91a rd85 Frewsburg Carroll tn H14.

WASHBURG, ELMER J. farmer (hay grain) WOS 99a rd43 Dewittville Ellery tn H13.

WASHBURN, C. C. (Mamie) 1ch farmer rd14 Fredonia Arkwright tn T H17.

WASHBURN, D. M. (Orpha) farmer (dairy) O 85a O H&L R 15a rd62 Niobe Harmony tn T H110.

WASHBURN, ELISHA D. (Ethel) 3ch carpenter farmer (cherries) O 3¼a 365 Temple St Fredonia Fredonia tn T H9.

WASHBURN, J. F. (Mary W.) 2ch farmer (grapes) O 22a rd6 Forestville Sheridan tn T H39.

WASMUND, JOHN (Jennie) 4ch farmer (grapes hay grain) O 40a R 60a rd16 Fredonia Pomfret tn H84⅛.

WASMUND, R. C. (Bertha) 3ch farmer carpenter (grapes tomatoes) s cabbage O 19½a rd2 Silver Creek Hanover tn T H2.

WASSINK, CLARENCE H. (Alice) 3ch farmer (dairy) R 120a WOS 1a rd61 N Clymer Harmony tn T H90.

WASSINK, GARRET J. (Ethel) 2ch farmer (hay) O 17a rd59 Clymer Clymer tn T H52.

WASSINK, HENRY J. (Bertha) 1ch farmer (hay) O 93a O H&L rd55 Clymer Clymer tn T H23.

WATERBURY, JASON L. (Lena M.) 3ch farmer (grain) WOS 35a rd3 Silver Creek Sheridan tn H13.

WATERMAN, ALLEN (Ruth) farmer O 37a rd28 Stockton Stockton tn T H46.

WATERMAN, ASA L. (Marie) "Utopia Farm" farmer (hay grain) s Holstein cattle dairy O 115a rd44 Dewittville Ellery tn T H2.

WATERMAN, BRUCE J. (Abbie) farmer (grapes) O 45a rd23 Westfield Westfield tn H13.

WATERMAN, CHARLES H. (Emma A.) farmer (grapes) O 5a Gerry Gerry tn T.

WATERMAN, IRVIN A. (May) 2ch farmer (hay grain) s milk O 50a rd7 Forestville Hanover tn T H71.

WATERMAN, JAMES S. (Mary) farmer (hay grain) O 57a rd6 Forestville Hanover tn T H55.

WATERMAN, RALPH S. (Pearl G.) 3ch farmer (hay grain) R 155a rd6 Forestville Hanover tn T H54.

WATERS, C. E. 3ch doctor (hay) O 16a Hamlet Villenova tn T.

WATERS, E. R. (Millie C.) O 100a O H&L rd38 Conewango Valley Ellington tn T H35½.

WATERS, JOHN L. (Gladys) 2ch farmer R H&L rd10 Dunkirk Sheridan tn H23.

WATERS, L. V. (Ella M.) 1ch dairyman (hay grain) s milk O 112a rd48 Ripley Ripley tn H44.

WATKINS, CHARLES B. (Winnifred E.) 4ch dairyman (hay) s pure bred Holsteins O 64a rd73 Kennedy Ellington tn H34.

WATKINS, J. M. (Lizzie) 1ch farmer (dairy) O 187½a rd54 Sherman Sherman tn H29.

WATRONS, C. S. 3ch farmer (hay grain) O 106a rd14 Fredonia Arkwright tn H4.

WATRONS, GEO. W. (Grace) 1ch farmer (hay grain) O 75a WOS 50a rd1 Irving Hanover tn H25.

WATRONS, J. C. (Elizabeth) farmer (hay grain grapes) O 125a rd2 Silver Creek Hanover tn T H31⅛.

WATSON, WM. (Margaret) farmer (garden truck) rd81 Jamestown Kiantone tn H1.

WATSON, WILLIAM A. (Fannie) "Pleasant Farm" farmer (vegetables) s White Leghorns O 3a 6 Crescent St Jamestown Ellicott tn T.

WATTERS, ORSON (Josephine) farmer (hay) O 5a rd33 S Dayton Villenova tn H33.

WATTLES, F. N. dairyman (grain) O 63a rd46 Ripley Ripley tn H41.

WAXHAM, G. C. (Eva) 1ch "Mapledale Farm" farmer (hay vegetables) O 57a rd6 Forestville Hanover tn T H74.

WAY, GEORGE H. farmer (garden truck) O 1a 129 Chestnut St Westfield Westfield tn T H34.

WAY, JOHN A. (Ella) 3ch farmer rd23 Westfield Westfield tn T H44.

WEAGRAFF, GUSS (Hattie) 2ch farmer (grapes) O 30a rd22 Westfield Portland tn H52.

WEATHERBY, FRANK E. (Nellie) 1ch farm manager rd41 Sinclairville Stockton tn H40⅛.

WEATHERHEAD, HENRY A. (Etta) 1ch farmer (grapes) O 8a rd17 Fredonia Pomfret tn H42.

WEATHERLOW, L. J. (Myrtle) 2ch farmer carpenter (garden truck) R H&L Panama Harmony tn H92.

WEATHERLY, WALTER W. (Irene) 3ch farmer (hay) O 82a rd71 Falconer Poland tn H15.

WEAVER, CHARLES A. (Ida B.) "Chautauqua View Farm" farmer (hay grain potatoes) O 49a rd67 Bemus Point Ellery tn T H17⅛.

WEAVER, ELTON D. "Longview Farm" farmer (hay grain) O 88½a rd7 Forestville Hanover tn H71.

WEAVER, EVERARD D. (Adelia) dairyman (hay) O 30½a rd34 S Dayton Cherry Creek tn H6.

WEAVER, F. D. 1ch "Longview Farm" farmer (hay grain) O 88½a rd7 Forestville Hanover tn H71.

WEAVER, FOREST E. (Hattie) "White Farm" farm manager rd67 Bemus Point Ellery tn T H46⅛.

WEAVER, FRED T. (Alice) 5ch dairyman (hay) O 99a R 90a rd34 S Dayton Cherry Creek tn T H4.

WEAVER, HOMER A. (Jessie) 4ch dairyman (hay) O 69a rd34 S Dayton Cherry Creek tn H4.

WEAVER, HARVEY H. (Nettie A.) 1ch farmer railroad laborer (grapes) O 10½a WOS 12½a rd17 Fredonia Pomfret tn T H46⅛.

WEAVER, HERBERT L. (Sarah) 4ch dairyman (hay) O 135a rd35 Cherry Creek Cherry Creek tn H16.

WEAVER, JAMES C. 3ch dairyman (garden truck) O 173a rd36 Cherry Creek Cherry Creek tn H14.

WEAVER, JOHN H. (Gertrude W.) 1ch farmer (grapes) O 21½a WOS 56a rd22 Westfield Westfield tn T H23½.

WEAVER, LAWRENCE farmer O H&L rd76 Jamestown Ellicott tn H3.

WEAVER, S. C. (Emma) 3ch farmer (grapes) O 44½a rd16 Fredonia Pomfret tn H77.

WEAVERS, JOHN G. (Hanna) 1ch "Church Hill Farm" farmer (hay) O 52½a R 2a rd55 Clymer Clymer tn T H17.

WEBB, CHAS. W. 3ch farmer R H&L rd19 Portland Portland tn H31.

WEBBER, J. W. (Kate) 3ch farmer (dairy) s milk O 194a rd52 Sherman Chautauqua tn T H89.

WEBECK, JOHN (Anna) farmer (hay) O 4½a rd71 Falconer Ellicott tn H23.

WEBORG, ALBERT G. (Mary C.) 4ch manufacturer O ½a 587 Willard St St Jamestown Ellicott tn H52.

WEBORG, CHARLES (Frederika J.) farmer (potatoes) O 5a 581 Willard St Jamestown Ellicott tn H52.

WEBORG, FRED B. (Cecelia D.) 3ch manufacturer O H&L 516 Footes Ave Jamestown Ellicott tn T H52.

WEBORG BROS., ALBERT G. & Fred B. manufacturers O 10a 701 Footes Ave Jamestown Ellicott tn T H52.

WEBSTER, CHAS. (Marrillce) 2ch farmer (dairy) O 60a rd53 Sherman Westfield tn H63⅛.

WEBSTER, CHAS. (Adah) 4ch "Rosedale Farm" farmer (dairy Berkshire hogs) s registered Jerseys O 147½a rd44 Dewittville Chautauqua tn T H45.

WEBSTER, CHAS. G. (Achsa) 2ch farmer O 70a R H&L rd16 Fredonia Pomfret tn H48.

WEBSTER, EDWARD S. (Sarah) 1ch farm manager (grape roots) R H&L rd3 Silver Creek Sheridan tn T H15⅛.

WEBSTER, F. H. (Nina B.) 7ch farm manager (hay grain) rd32 Cassadaga Pomfret tn T H74½.

WEBSTER, HERBERT (Clara) farmer (dairy) WOS 56a rd45 Ripley Westfield tn H68.

WEBSTER, J. A. (Patience) farmer (oats) O 21a rd10 Dunkirk Sheridan tn H29.

WEBSTER, JOHN E. (Cornelie) 2ch farmer (grapes) O 10a rd12 Van Buren Rd Dunkirk Pomfret tn H4⅛.

WEBSTER, J. H. (Mary Jane) farmer O 77½a rd62 Niobe Harmony tn.

WEBSTER, W. A. (Eva) 1ch farmer (grapes vegetables) O 95a rd16 Fredonia Pomfret tn T H63.

WEBSTER, WESLEY C. Penn station agent O H&L Jaquins Clymer tn H45.

WEDBERG, ALBERT C. (Myrtle) "Eckbloom Farm" farmer woodworker (potatoes) s potatoes R 52½a rd70 Falconer Ellicott tn T H19.

WEDRIG, C. L. farmer (hay grain) O 50a O H&L WOS 40a Main St Panama Panama tn T.

WEED, EZRA A. (Sarah) 2ch painter R H&L rd74 Kennedy Poland tn H24.

WEEKS, E. G. (Maud) 3ch farmer (grapes) WOS 32a rd19 Portland Portland tn H72⅛.

WEEKS, E. R. (Mary) 1ch electrician (grapes) O 45a rd5 Forestville Sheridan tn H44.

WEIGEL, MARTIN (Augusta) farmer (grapes) O 20a rd10 Dunkirk Sheridan tn T H29.

WEISE, CARL 9ch farmer (grapes) O 98a rd22 Westfield Westfield tn T H21.

WEISE, F. C. (Ida) 8ch farmer (dairy) O 101a rd27 Mayville Chautauqua tn H27 2-8.

WEISS, MRS. GEORGE H. 1ch "Weiss Estate" O 196a rd82 Jamestown Kiantone tn T H38.

WEISS, HARMON H. (Della E.) 2ch "Weiss Estate" farm manager (hay milk) s cabbage W 196a Box 283 Frewsburg Carroll tn T.

WELCH, EDGAR T. (Grace H.) 2ch farmer grape juice business (hay) O 40a O H&L S Gale St Westfield Westfield tn T.

WELCH, HUGH B. (Edith G.) 3ch blacksmith O H&L rd10 Dunkirk Sheridan tn H29.

WELCH, MRS. MARTHA 2ch farmer O 26a rd14 Fredonia Sheridan tn H54.

WELCH, P. (Blanche) 3ch farmer (grapes) O 50a rd48 Ripley Ripley tn T H38.

WELCH, WILLIAM (Berdinia) 1ch farmer s grapes WOS 51a rd46 Ripley Ripley tn T H18 2-8.

WELDEN, B. L. (Iola) 2ch farmer (hay) O 60a rd6 Corry French Creek tn T H46.

WELLARD, H. D. (Rua) 2ch dairyman (hay grain) O 75a rd48 Ripley Ripley tn T H53.

WELLER, A. M. farmer (grapes) O 8a rd2 Silver Creek Hanover tn T H7.

WELLER, CHARLES E. (Esther) 2ch machinist O 5a rd10 Dunkirk Sheridan tn T H23.

WELLER, WM. T. (Emma) 2ch farmer street railway motorman (garden truck) s poultry garden truck O H&L R 81⅛a 780 Foote Ave Jamestown Ellicott tn.

WELLMA, E. P. (Alice) 1ch "Woodlawn Farm" farmer (grapes) O 2a rd23 Westfield Westfield tn T H45.

WELLMAN, MORRIS (Mary E.) "Spring House Farm" farmer (dairy) O 256½a rd64 Ashville Harmony tn T H78.

WELLMAN, WATSON 1ch farmer (dairy) O 100a rd1 Conewango Valley Ellington tn T H12.

WELLS, ALFRED F. (Clara B.) 1ch farmer (grain) O 85a rd60 N Clymer Clymer tn H6.

WELLS, JOSEPH G. "Wells Truck Farm" farmer (hay) s garden truck O 74a Falconer Poland tn H33.

WELLS, LOUIS B. (Sophia) "Long View Farm" farmer (corn potatoes) O 65a rd63 Ashville Harmony tn T H43⅛.

WELLS, MERLE F. (Mary A.) 4ch "Wells Farm" farmer engineer (potatoes apples) O 40a rd63 Ashville Harmony tn H10.

WELLS, RAY C. (Julia) "Mountain View Farm" dairyman (hay) O 196a rd36 Cherry Creek Cherry Creek tn H3⅛.

WELLS, WILLIAM (Matilda) "Elm Tree Stock Farm" farmer (hay) s hay cattle O 194a rd60 N Clymer Clymer tn T H6.

WELLS, WILLIAM H. (Jennie A.) 1ch farmer (grapes) O 20a R 12a WOS 11a rd21 Westfield Westfield tn T H9.

WELLS, WILLIS R. (Lottie) "Phillip Farm" farmer (hay grain) s dairy hogs R 106a rd69 Bemus Point Ellery tn H70⅛.

WELNER, CHAS. H. (Augusta) 2ch "Maple Grove Dairy Farm" farmer (hay grain potatoes) s butter O 104a rd16 Fredonia Pomfret tn T H100⅛.

WELSH, WM. farmer (grain) O 12a rd46 Ripley Ripley tn T H45.

WENBORNE, CHAS. A. (Emma) "Blessed Haven Farm" farmer (grapes) O 86a O H&L rd19 Portland Portland tn T H10⅛.

WENDBORNE, CHAS W. (Grace) 3ch "Vinecliff Farm" farmer grape grower (grapes) O 55a rd18 Brocton Portland tn T H10.

WENTWORTH, OLIVER (Claria) farmer (hay) O 53a rd9 Forestville Villenova tn H30.

WERLE, FRANK (Amelia) 3ch farmer (hay grain) O 116a rd10 Dunkirk Sheridan tn T H18.

WESKER, AUGUST farmer O 1a rd53 Sherman Westfield tn H69.

WEST, MRS. ALLMETTA "Pullman Lodge Farm" boarding house keeper rd67 Bemus Point Ellery tn T H46.

WEST, CLAYTON T. farmer (hay grain) O 62a R 11a rd7 Forestville Hanover tn H73.

WEST, ELMER J. (Matilda) 8ch farm manager (hay grapes) R H&L rd12 West Lake Rd Dunkirk Dunkirk tn H13.

WEST, FRED (Lula) 4ch farmer (hay grain) O 78a rd28 Stockton Pomfret tn H101.

WEST, H. W. (Minnie) 3ch farmer (dairy) O 113a rd52 Sherman Sherman tn T H37½.

WESTCOTT, A. B. (Millie) 1ch carpenter (garden truck) O 2 H&L rd26 Mayville Chautauqua tn H65.

WESTCOTT, MRS. LILLIAN M. 3ch farmer (garden truck) O 100a rd65 Ashville Harmony tn H86⅛.

WESTER, CHAS. (Sarah) farmer (hay) O 23a Mayville Chautauqua tn.

WESTER, H. L. (Ella) farmer (dairy) O 42a rd53 Sherman Chautauqua tn H57.

WESTER, O. R. (Myrtie) 6ch farmer (dairy) O 97a Summerdale Chautauqua tn H59.

WESTERBERG, P. farmer blacksmith (grain vegetables) O 53a Hartfield Chautauqua tn H23.

WESTERBURG, CHARLES A. (Anna) farmer (potatoes) O 16a rd78 Jamestown Busti tn H59.

WESTERLING, C. OSCAR (Alma) 1ch farmer grape grower (grapes) O 30a rd18 Brocton Portland tn H39.

WESTERLING, FRANK F. (Ellen) 1ch farmer (grain) O 55a rd17 Berry Rd Fredonia Pomfret tn T H20⅛.

WESTERVELT, REUBEN (Lina A.) (potatoes) O 1½a 347 Fluvanna Ave Jamestown Ellicott tn H37⅛.

WESTFALL, MRS. HENRIETTA 2ch farmer (hay) O 26¾a rd12 Wilber Ave Dunkirk Pomfret tn H3.

WESTFALL, WM. (Elizabeth) 2ch farmer (hay) R 65a R H&L rd12 Wilber Ave Dunkirk Pomfret tn H3.

WESTFIELD FARM CO. farmers (grapes) O 200a Westfield Westfield tn T.

WESTLEY, CHARLES H. (Henriettie E.) 2ch farmer lumberman (garden truck) O 12a Railroad Ave Sinclairville Charlotte tn T.

WESTLEY, LINNAEUS N. (Caroline) farmer carpenter (hay grain) O 16a Railroad Ave Sinclairville Charlotte tn.

WESTMAN, ALBERT M. (Hannah N.) 2ch farmer (grain) O 75a rd81 Jamestown Kiantone tn H23.

WETMORE, MARVIN D. (Ethlyn) 5ch "Ramblers Delight Farm" dairyman (hay) O 56a rd86 Frewsburg Carroll tn H23.

WETSEL, HARRY E. (Jessie) 1ch mechanic R H&L rd75 Jamestown Ellicott tn H29½.

WETZEL, MRS. JAMES O H&L rd75 Jamestown Ellicott tn H37.

WHALEY, CHARLES E. (Lulu B.) farmer (fruit) s fruit O 15a WOS 67a rd23 Westfield Westfield tn H45 2-8.

WHEELER, CHARLES F. (Mary) 1ch dairyman (hay) O 103a rd84 Frewsburg Carroll tn T H10⅛.

WHEELER, C. LA VERNE (Nettie) 4ch "Buena Vista Farm" farmer salesman (berries garden) s berries O 12a rd78 Jamestown Busti tn H42.

WHEELER, GRANT D. (Ella) dairyman (hay) O 156a R 206a Cherry Creek Cherry Creek tn T H22⅛.

WHEELER, H. D. (Anna) 2ch farmer merchant (dairy registered Holsteins) O 69a rd26 Mayville Chautauqua tn T H81.

WHEELER, HENRIETTA E. 1ch farmer (grapes) O 1½a O H&L 108 S Gale St Westfield Westfield tn T H34.

WHEELER, O. M. (Elizabeth) 1ch dairyman (hay) O 65¼a rd7 Forestville Villenova tn H12.

WHEELER, RALPH A. (Bertha) 2ch machinist auto repairer (fruits) O 5⅝a rd41 Sinclairville Stockton tn T H54.

WHEELER, WILLARD farmer O 18 1-3a rd7 Forestville Villenova tn H12⅛.

WHEELOCK, ANDREW D. (Laura M.) 1ch farmer (hay) O 58a rd71 Falconer Poland tn H23.

WHEELOCK, ARBA W. (Lenora) 2ch farmer (dairy potatoes) O 87a rd74 Kennedy Poland tn T H23.

WHEELOCK, GEORGE G. (Frances) 2ch farmer (corn hay) s dairy O 157a O H&L WOS 225a rd41 Sinclairville Ellery tn T H5.

WHEELOCK, LESLEY D. (Mary) farmer (dairy) R H&L WOS 132a rd71 Falconer Poland tn T H5.

WHEELOCK, MILLARD F. 2ch "Wheelock Stock Farm" farmer (hay) s high grade cattle O 82½a rd8 Forestville Villenova tn H31.

WHEELOCK, WM. D. (Caroline) "Woodstock Farm" farmer (dairy) WOS 80a rd74 Kennedy Poland tn T H24⅛.

WHETHAM, CHARLES (Fannie) farmer (grapes) O 56a rd22 Westfield Westfield tn T H35 2-8.

WHIPPLE, MRS. BERNICE 2ch dairyman (hay) O 140a rd8 Forestville Villenova tn T H22.

WHIPPLE, HARLOW D. (Pearl M.) 1ch farmer (grapes) O 9a rd22 Westfield Portland tn.

WHIPPLE, JOHN H. (Belle C.) "Eden Corner Fruit Farm" farmer (grapes hay potatoes) s potatoes O 95a rd22 Westfield Portland tn H64⅛.

WHIPPLE, S. A. (Jennie) 5ch farmer (hay) R 127a R H&L rd58 Clymer French Creek tn H44.

WHITAKER, ALFRED E. farmer (hay grain) s milk O 105a rd9 Forestville Sheridan tn H55⅛.

WHITE, AMOS L. (Edna) 1ch "Shady Lawn Farm" farmer (hay grain) s eggs milk potatoes O 120a O H&L rd58 Clymer French Creek tn H19⅛.

WHITE, CLAYTON G. farmer manager R 194a Stow Harmony tn T H10.

WHITE, CHARLES H. (Mary C.) "The Highland Farm" dairyman (hay grain) s fruit seed oats O 101½a R 30a Star Route Conewango Valley Ellington tn H14½.

WHITE, MRS. CLARA P. 3ch farmer (hay) O 18a Fentonville Carroll tn H31 2-8.

WHITE, C. W. (Rowena) 1ch "Locust Grove Farm" farmer (hay) R H&L WOS 86a rd58 Clymer French Creek tn T H42.

WHITE, CHARLES W. (Ida A.) 4ch farmer lumberman (hay) s crating wood O 90a rd86 Frewsburg Carroll tn H36.

WHITE, D. F. (Lena) 5ch farmer mason (garden truck) O H&L rd65 Ashville Harmony tn H102.

WHITE, D. J. (Mary) farmer (hay) O 48a rd34 S Dayton Villenova tn H44.

WHITE, ERIE T. (Mary L.) farmer furniture worker (garden truck) O 5½a rd86 Frewsburg Carroll tn T H8.

WHITE, FREDERICK G. (Jennie H.) 1ch "Walker Farm" dairyman (hay) s Hampshire hogs WOS 150a rd82 Jamestown Kiantone tn T H39.

WHITE, FRED L. (May) 1ch farmer (hay) O 86a O H&L rd58 Clymer French Creek tn T H36 2-8.

WHITE, FRED T. "Meadowview Farm" dairyman (hay) s potatoes O 107a O L rd84 Frewsburg Poland tn T H35.

WHITE, GRAHAM H. (Lena) 2ch electrician (potatoes) O 3a R H&L Mattson St Fredonia Pomfret tn T H6.

WHITE, GEORGE W. (Anna) 9ch farmer hay) s hay O H&L R 158a rd78 Jamestown Busti tn H57.

WHITE, MRS. HANNAH 5ch farmer (hay) O 200a O H&L rd57 Clymer French Creek tn H19.

WHITE, HUGH 1ch machinist O H&L rd16 Fredonia Pomfret tn H57⅛.

WHITE, HENRY B. (Emma) 4ch farmer (grapes dairy) s Holstein cattle O 85a rd14 Fredonia Pomfret tn T H58.

WHITE, HENRY L. (Etta) 1ch farmer (hay grain) s potatoes poultry O 145a O H&L rd58 Clymer French Creek tn T H19⅛.

WHITE, HERBERT P. (Susan) 4ch farmer (hay grain) O 150a rd7 Forestville Hanover tn T H76.

WHITE, JOHN B. (Emma) "Bay View Farm" farmer lumberman (hay grain) O 296¾a O H&L rd67 Bemus Point Ellery tn T H46⅛.

WHITE, JOHN W. (Mary) 3ch "Pleasant View Farm" farmer (hay grain) s Plymouth Rocks O 50a O H&L WOS 20a rd67 Bemus Point Ellery tn T H46⅛.

WHITE, LEROY A. (Alta) 5ch milkman R H&L rd9 Forestville Villenova tn H29⅛.

WHITE, MRS. MARTHA M. 1ch farmer (hay) O 76a Star Route Conewango Valley Ellington tn H23.

WHITE, PETER (Daisy) 7ch farmer (hay grain) O 200a rd7 Forestville Hanover tn T H72.

WHITE, RICHARD (Beulah) 2ch farmer R H&L rd1 Irving Hanover tn H25.

WHITE, S. W. (Lizzie) farmer rd26 Mayville Chautauqua tn H83.

WHITE, WASHINGTON (Ethel M.) 2ch dairyman (hay) O 85a rd33 S Dayton Villenova tn H35.

WHITE, WILLIS H. (Rosa A.) 3ch dairyman (hay) O 72a Star Route Conewango Valley Ellington tn T H23.

WHITEFIELD, MATHEW (Helen) farmer mechanic (hay) O 181a rd67 Bemus Point Ellery tn H36.

WHITFORD, JOHN W. 4ch "Bayfield Farm" farmer (milk strawberries) O148a Stow Harmony tn T H24.

WHITFORD, MRS LOIS N. poultryman O 3a Ashville Harmony tn H64.

WHITFORD, S. R. farmer (hay grain grapes) WOS 125a Mattson street Fredonia Pomfret tn.

WHITFORD, W. L. farmer (dairy) O 40½a rd62 Niobe Harmony tn H104⅛.

WHITING, MRS JENNIE E. practical nurse rd67 Bemus Point Ellery tn H33.

WHITMAN, CLARENCE A. (Mary E.) 3ch "Hickory Homestead" dairyman (hay) O 46a rd86 Frewsburg Carroll tn T H8⅛.

WHITMER, EDWIN F. (Mayme) 3ch telegraph operator Vineyard Portland tn H14.

WHITMORE, J. E. (Florence) farmer (garden truck) O 18a Ripley H7.

WHITNEY, A. N. (Tillie) 2ch "The Whitney Farm" farmer (hay) O 155a O H&L rd58 Clymer French Creek tn H13.

WHITNEY, JESSE O. (Jessie) 4ch "Wall Street Farm" farmer (dairy poultry) s sheep O 265a rd52 Sherman Harmony tn T H33.

WHITNEY, MRS LOUISA housekeeper (garden truck) rd52 Sherman Harmony tn H12.

WHITNEY, M. A. (Mary) farmer (dairy Holsteins) s eggs O 191½a rd52 Sherman Harmony tn T H11½.

WHITNEY, WILLARD (Myrtie) 4ch farmer carpenter (garden truck) O 3a rd26 Mayville Chautauqua tn T H82 2-8.

WHITTAKER, JEROME B. "Whittaker Estate" O 190a rd82 Jamestown Kiantone tn H38.

WHITTIER, L. R. farmer rd65 Ashville Harmony tn T H98.

WIARD, A. D. (Egma) 1ch farmer (hay) R 60a R H&L rd5 Corry French Creek tn H45.

WIARD, GEORGE A. rd69 Bemus Point Ellery tn H77⅛.

WICE, MARGARET farmer O 17a rd64 Ashville Harmony tn H54.

WICKS, ANDREW W. (Minnie E.) assessor farmer (hay) O 14a R 4a rd77 Jamestown Ellicott tn T.

WICKWIRE, ALICE J. "Wick-Carr-Wire Farm" farmer (potatoes) O 77a rd60 Clymer tn H8.

WIDRIG, H. W. (Nellie) 1ch farmer (dairy) O 132½a rd61 N Clymer Harmony tn T H113.

WIEDENBECK, WILLIAM C. (Minnie) 2ch farmer (grain fruit dairy) WOS 96a rd22 Westfield Portland tn T H49.

WIGGER, ALBERT farmer (potatoes) s cabbage O 62a rd56 Clymer Clymer tn H15⅛.

WIGGERS, HENRY "Wiggers Dairy Farm" farmer (hay) s dairy WOS 157a rd57 Clymer French Creek tn H29½.

WIGGERS, JOHN (Gazena) farmer (grain) O 88a O H&L rd56 Clymer Clymer tn H22.

WIGGERS, JOHN (Bessie) 2ch mail carrier (hay) O 204½a rd60 N Clymer Clymer tn T H6.

WIGGERS, JOHN W. (Jennie) 5ch "Wiggers Dairy Farm" farmer (hay) s dairy O 157a rd58 Clymer French Creek tn H29½.

WIGGERS, WILLIAM (Jennie) 1ch farmer (hay) O 137a N Clymer Clymer tn H12.

WIGREN, CHARLES A. (Matilda M.) 2ch "Pleasant View Farm" dairyman (hay) s pure-bred Holsteins O95a rd85 Frewsburg Carroll tn T H9.

WIGREN, CHARLES M. "Pleasant View Farm" dairyman (hay) rd85 Frewsburg Carroll tn T H9.

WIGREN, WILLIAM (Anna) farmer (hay) O 81a rd80 Jamestown Busti tn H95.

WILBER, CHARLES A. (Hattie) 1ch farmer (hay) O 12a rd12 Wilbur Ave Dunkirk Pomfret tn T H3.

WILBUR, FRANK R. (Almeda) 2ch farmer R H&L Brockton Portland tn H25⅛.

WILBUR, STANLEY (Leona) farmer (grapes vegetables) O 3a WOS 3a rd19 Portland Portland tn H23⅛.

WILBUR, AARON 1 ch O45a rd68 Bemus Point Ellery tn H36⅛.

WILBUR, MRS C. O H&L Gerry Gerry tn H38.

WILBUR, DAVID H. (Margarette) 3ch ammunition worker R 45a rd68 Bemus Point Ellery tn H36⅛.

WILBUR, H. LA VERNE (Luella) 5ch farmer (hay potatoes corn) O 41a WOS 2a rd69 Bemus Point Ellery tn T H72.

WILCOX, ALFRED (Edna E.) 2ch "Hillside Home Farm" farmer (grapes) s pure-bred Plymouth Rocks O 31a rd6 Forestville Hanover tn T H38.

WILCOX, AUSTIN R. (Bernice L.) 2ch beekeeper s honey R H&L rd70 Falconer Gerry tn H45.

WILCOX, ARTHUR S. (Minnie) 2ch farmer (dairy) O 101¼a rd53 Sherman Chautauqua tn T H67.

WILCOX, BENJAMIN F. (Emily E.) 2ch farmer (grapes) O 28½a rd17 East Creek Rd Fredonia Pomfret tn H34.

WILCOX, CHAS. (Louisa) farmer O 25a rd26 Mayville Chautauqua tn H82 2-8.

WILCOX, CHAS. A. (Rose) 2ch blacksmith O H&L Stow Harmony tn H10.

WILCOX, C. J. (Grace) 2ch "Lone Maple Farm" farmer (dairy) s maple syrup O 265a rd62 Niobe Harmony tn T H105.

WILCOX, C. R. (Janey) 1ch laundryman (garden truck) O H&L rd26 Mayville Chautauqua tn T H82 2-8.

WILCOX, DON H. (Anna) 9ch farmer veterinary (hay grain) O 53a Sherman Sherman tn.

WILCOX, EUGENE E. (Louise) "Pine Lawn Farm" farmer (dairy) O 36a rd74 Kennedy Poland tn T H27.

WILCOX, FRANK (Elizabeth) "Amos Cook Farm" farmer (dairy hay) s butter eggs O 102a rd62 Niobe Harmony tn T H105.

WILCOX, FRANK B. (Lillian) 1ch "Wilcox Poultry Farm" farmer (dairy poultry) s S C White Leghorns O 138a rd25 Mayville Chautauqua tn T H76.

WILCOX, GEORGE F. (Lura) 3ch farmer (hay) O 20a rd80 Jamestown Busti tn T H37.

WILCOX, MRS. GERTRUDE L. 2ch "Wild Wood Farm" farmer (garden truck) O 10a rd26 Mayville Harmony tn T H6.

WILCOX, HARVEY farmer R H&L rd23 Westfield Westfield tn H44.

WILCOX, HIRAM C. "Spruce Lawn Farm" beekeeper O 122½a rd67 Bemus Point Ellery tn H19.

WILCOX, K. W. (Florence) 3ch "Walter Tanner Farm" farmer R H&L rd65 Ashville Harmony tn H85⅛.

WILCOX, R. S. (Laura A.) 1ch farmer (grain) O 100a O L WOS 24a rd70 Falconer Gerry tn H45.

WILCOX, R. W. (Jennie M.) farmer (strawberries) O 6a rd65 Ashville Harmony tn H100.

WILCOX, S. S. (Iva) 2ch "Lone Elm Farm" farmer (dairy) s dairy O 326a rd62 Niobe Harmony tn T H105.

WILCOX, T. T. (Sarah) 4ch "Frank Smith Farm" farmer cattle dealer (hay oats) s potatoes apples O 175a R 160a rd61 N Clymer Harmony tn T H91⅛.

WILCOX, WILLIAM L. (Nancy, farmer (hay) WOS 64a rd36 Cherry Creek Cherry Creek tn H2.

WILCOX, WM. R. (Alice) farmer (dairy) O 52½a rd26 Mayville Chautauqua tn H82 2-8.

WILCOX BROS. dairymen (hay) O 254a rd33 S Dayton Villenova tn T H56.

WILDE, ARTHUR C. (Edith) 1ch "Wilde Way Farm" farmer (grapes) s milk cream eggs O 76a rd6 Forestville Sheridan tn T H34.

WILDER, DEXTER W. (Eva) 1ch farmer (dairy) WOS 300a rd40 Sinclairville Charlotte tn T H24.

WILDER, EARNEST rd40 Sinclairville Charlotte tn H29.

WILDER, JOSEPH W. (Jessie) 1ch farmer (hay grain) O 113a rd41 Sinclairville Stockton tn T H40⅛.

WILDER, OBEDIAH (Martha) 7ch farmer (dairy) O 130a rd40 Sinclairville Charlotte tn H39.

WILDRICK, GIDEON H. (Florence H.) sexton cemetery O 3a rd10 Dunkirk Sheridan tn H30⅛.

WILEY BROS., H. M. & W. L. farmers (fruit) O 35a rd45 Ripley Ripley tn H20.

WILHELM, EMIL F. (Margaret M.) 2ch "City View Farm" bookkeeper poultryman (vegetables) s eggs O 1½a 194 Fairmont St Jamestown Ellicott tn T.

WILKINSON, SAMUEL A. (Blanche) "Elm Wood Farm" farmer (dairy) O 100a rd73 Kennedy Poland tn T H18½.

WILKS, CHAS. (Minnie) 2ch farmer (hay grain grapes) s grapes O 115a rd7 Forestville Hanover tn T H65.

WILKS, FRED E. (Myrtie) farmer (hay grain) s grapes R 13a WOS 50a rd2 Silver Creek Hanover tn T.

WILL, CHARLES H. (Lila) 1ch farmer (grapes) O 155a rd6 Forestville Sheridan tn T H43.

WILL, GEO. V. farm manager (grapes) rd6 Forestville Sheridan tn T H43.

WILL, JOHN F. (Minnie) 1ch farmer (garden truck) O 25a rd10 Dunkirk Sheridan tn T H62.

WILLARD, C. V. (Tillie) 2ch farmer decorator (poultry S C White Leghorn hatching eggs) O 5a O 3 H&L 21 Ellicott St Jamestown T.

WILLETS, J. A. (Ethel) 2ch "Woodlawn Farm" farmer (grapes) rd23 Westfield Westfield tn T H45.

WILLETS & WELLMAN "Woodlawn Farm" farmers s grapes O 50a rd23 Westfield Westfield tn T H45.

WILLETT, CHAS. E. (Bessy E.) 1ch farmer (dairy) O 72a rd71 Falconer Poland tn T H34.

WILLETT, EDWIN (Emma) 2ch farmer (garden truck) O 100a rd75 Falconer Poland tn T H28.

WILLETT, SOLOMON (Rose A.) farmer foreman (vegetables) O 20a rd71 Falconer Poland tn T H19.

WILLIAMS, ARTHUR A. (Lois A.) 2ch dairyman (hay) O 58a rd71 Falconer Ellington tn T H40⅛.

WILLIAMS, B. E. (Cora) 6ch farmer (hay) O 56a O H&L rd58 Clymer French Creek tn H44.

WILLIAMS, BYRON S. (Polly Ann) farmer salesman (hay) O 73a Conewango Valley Ellington tn H8.

WILLIAMS, CHAS. E. (Emma) farmer (fruit) O 49a rd45 Ripley Ripley tn T H21.

WILLIAMS, C. I. (Margaret) fruit grower (grapes) O 22a rd17 Fredonia Pomfret tn T H66.

WILLIAMS, CRAWFORD M. (Alta L.) 1ch farmer (potatoes) O ½a WOS ½a rd77 Jamestown Ellicott tn.

WILLIAMS, DELBERT A. (Ida) poultryman (eggs) s White Leghorn egg stock chicks O 10a O H&L Kennedy Poland tn T H11.

WILLIAMS, EDGAR (Inez) 1ch "Sunny Side Farm" farmer (dairy) s S C White Leghorn chicks O 58a rd74 Kennedy Poland tn T H32.

WILLIAMS, ERNEST A. (Hattie D.) 2ch "East View Farm" dairyman (hay) s farm stock maple syrup O 94¾a rd73 Kennedy Ellington tn T H36.

WILLIAMS, E. C. O H&L Kennedy Poland tn T H8⅛.

WILLIAMS, E. M. (Edna) 2ch superintendent Merrill Soule Co R 1a Main St P O Box 129 Frewsburg Carroll tn T H22.

WILLIAMS, GEORGE M. (Gertrude) "Maple Crest Farm" farm manager (corn) WOS 297a rd73 Kennedy Poland tn T H13.

WILLIAMS, GLENN N. (Nina M.) 1ch dairyman (hay) s live stock O 102a rd73 Kennedy Ellington tn T H36.

WILLIAMS, HOWARD (Ruth) 3ch farmer (dairy) O 100a rd1 Conewango Valley Ellington tn H11.

WILLIAMS, IRVIN J. (Euphemia) dairyman (hay) O 9a rd35 Cherry Creek Cherry Creek tn T H16.

WILLIAMS, J. (Ebba C.) 1ch telegraph operator R H&L rd62 Niobe Harmony tn H122.

WILLIAMS, JAY G. (Roxana) 1ch "Williams Farms" farmer (dairy hay) s Holstein stock O 175a rd55 Clymer Sherman tn T H45.

WILLIAMS, JESSE P. "Maple Crest Farm" farmer (corn) R H&L WOS 297a rd73 Kennedy Poland tn T H13.

WILLIAMS, MONROE (Charlotte) farmer carpenter O 5½a rd65 Ashville Harmony tn H107.

WILLIAMS, O. W. dairyman (hay) O 93a rd42 Gerry Gerry tn H13⅛.

WILLIAMS, RUBEN R. (Amy L.) 6ch "Maple Crest Farm" farmer (corn) O 297a R 290a rd73 Kennedy Poland tn T H13.

WILLIAMS, VERNE (Rose) 2ch farmer (dairy) O 100a rd39 Sinclairville Ellington tn H10⅛.

WILLINK, ELBERT, (Minnie) farmer (hay) O 115a rd55 Clymer Clymer tn T H3.

WILLINK, GARRET (Dora) O 59½a rd59 Clymer Clymer tn T H14⅛.

WILLINK, HENRY W. (Jennie) 2ch farmer (hay) O 294a O H&L rd57 Clymer French Creek tn T H17.

WILLINK, LEIGH M. (Addie) farmer (hay) R H&L rd58 Clymer French Creek tn H19.

WILLIS, CLARENCE L. (Mabel) 2ch barber R H&L Kennedy Poland tn.

WILLITTS, W. A. (Elida) 3ch farmer mill hand (garden truck) O 17a rd65 Ashville Harmony tn H110.

WILLS, FRED (Emma) 5ch farmer (grapes) O 15a rd6 Forestville Sheridan tn T H43.

WILLS, W. F. (Carolina) farmer (garden truck) O 16a rd6 Forestville Sheridan tn T H34.

WILLSIE, B. M. (Lillian A.) farmer live stock dealer (hay grain) s reg grade Holstein cattle potatoes O 432a 407 Lafayette St Jamestown Ellicott tn T.

WILLSIE, CLARENCE J. (Edna) 2ch farmer R H&L rd84 Frewsburg Poland tn H45.

WILLSIE LEO J. (Mary B) 2ch "Willsie & Son Stock Farm" dairyman (hay grain) manages 330a Sinclairville Charlotte tn T H54.

WILLSIE, SUMNER farmer R 5a rd81 Jamestown Kiantone tn H28.

WILLSIE, SUMNER A. (Mary) 3ch "Prendergast Farm" farmer (hay) W 207a rd82 Jamestown Kiantone tn T H39.

WILLSON, CHARLES (Minnie) farmer (dairy) O 50a rd40 Sinclairville Charlotte tn H29.

WILLSON, CLYDE (Bertha) "Simmons Farm" farmer (dairy) WOS 130a rd32 Cassadaga Charlotte tn T H2.

WILLSON, FRANK C. (M. Ahleen) 4ch farmer (hay grain) O 99a rd31 Cassadaga Arkwright tn H30 2-8.

WILLSON, MILLARD farmer (dairy) O 50a R 50a WOS 50a rd40 Sinclairville Charlotte tn T H29.

WILMARTH, H. E. (Susie J.) 2ch farmer (hay grain fruit) O 15a rd19 Portland Portland tn T H73⅛.

WILSIE, MRS ELLA farmer (garden truck) O 2 2-3a rd86 Frewsburg Carroll tn H33 2-8.

WILSIE, LYMAN farmer (berries) O 15a rd79 Jamestown Busti tn H78.

WILSON, CHARLES (Dora) 1ch farmer dealer live stock (hay grain) s milk stock O 152a rd6 Forestville Hanover tn T H70.

WILSON, C. M. (Alice M.) 5ch farmer (grapes) O 30a rd14 Fredonia Arkwright tn T H16.

WILSON, C. M. (Mertie) 2ch merchant O H&L Niobe Harmony tn T H126.

WILSON, DARWIN G. (Grace) "Home Farm" farmer (potatoes) s potatoes WOS 143a rd42 Gerry Gerry tn T H21⅛.

WILSON, MRS ELLA housekeeper O H&L rd16 Fredonia Pomfret tn H57⅛.

WILSON, JONATHAN (Elizabeth) 1ch farmer (grapes) O 7a R 5a Central Ave Dunkirk Dunkirk tn T H21 2-8.

WILSON, J. D. (Corrah) 1ch "Fairplay Farm" farmer (dairy) s pure bred Holsteins O 276a rd63 Ashville Harmony tn T H52.

WILSON, MISS JESSIE E. farmer rd14 Fredonia Arkwright tn H17.

WILSON, JOHN J. (Rebecca) "Yorker Farm" farmer (hay) s butter R 53a R H&L rd69 Bemus Point Ellery tn H74⅛.

WILSON, JARVIS K. (Delia) 1ch O 1a O H&L Gerry Gerry tn T H13⅛.

WILSON, JOHN P. (Lenna) 2ch painter O 1a Box 135 Main St Bemus Point Ellery tn.

WILSON, J. R. (Edna) 3ch farmer (hay grain) s milk O 101a WOS 5a rd8 Forestville Hanover tn T H64⅛.

WILSON, MRS. KATE farmer (hay grain) O 87a rd14 Fredonia Arkwright tn H17.

WILSON, LYNN A. (Edith) 2ch "Cherry Glen Farm" farmer (hay grain potatoes) s potatoes O 44a WOS 2a rd41 Sinclairville Stockton tn H56⅛.

WILSON, MRS. MARY 1ch O 5¾a Mill St Brocton Brocton tn T.

WILSON, DR. M. A. (Eva) physician farmer (grapes fruit) O 105a O H&L 9 1st St Westfield Westfield tn T H13.

WILSON, M. J. Laura) 5ch farmer (dairy stock) O 130a rd44 Dewittville Chautauqua tn H15.

WILSON, MASON J. (Lida) 2ch farmer lumber dealer (hay grain) O 70a Gerry Gerry tn T H26.

WILSON, NEWTON C. (Annis) farmer (hay) O 231a rd7 Forestville Villenova tn H7.

WILSON, ROBERT C. (Gladys) 1ch farmer (fruit) s grapes O 186a rd23 Westfield Westfield tn T H51.

WILSON, RALPH W. (Effie R.) 2ch farmer O 20a rd22 Westfield Westfield tn H21.

WILSON, WILLIAM (Clara) 4ch farmer coal dealer O ½a O H&L rd16 Fredonia Pomfret tn T H57⅛.

WILSON, WILLIAM F. (Ann J.) 1ch farmer rd33 S Dayton Villenova tn H26.

WILSON, W. J. (Clara) 1ch wood worker barber O ¾a Gerry Gerry tn H83⅛.

WILTERINK, HERMAN (Ruth) farmer (hay) O 100a rd57 Clymer French Creek tn H19⅛.

WILTSIE, ALTON (Bertha) 4ch farmer (dairy) O 95a R 75a rd60 N Clymer Harmony tn T H83.

WILTSIE, A. S. (May) farmer (hay) O 60a rd60 N Clymer Clymer tn T H9½.

WILTSIE, E. H. (Margaritt) 2ch butter cheese manufacturer O 2 H&L rd65 Ashville Harmony tn T H102.

WILTSIE, E. M. (Minnie) 2ch farmer merchant (hay grain) O 46a Panama Panama tn T.

WILTSIE, FRED W. (Emma) farmer (dairy) O 82a R 3a rd61 N Clymer Harmony tn T H103½.

WILTSIE, GUY J. (Maud) 2ch "Twin Maples Farm" farmer (dairy) s dairy O 130a rd61 N Clymer Harmony tn T H103½.

WILTSIE, JOHN C. (Flora B.) 6ch farmer (grain) O 235a O H&L rd86 Frewsburg Carroll tn T H33 2-8.

WILTSIE, SPENCER A. (Dora) 1ch farmer (hay grain) O 246a Weselyn St Panama Panama tn T.

WILTSIE, S. D. (Minnie) 1ch "Maple Grove Farm" farmer (dairy) O 105a O H&L R 100a rd60 N Clymer Harmony tn T H69.

WINCENCIAK, PETER (Lena) 1ch farmer (grapes grain) O 32½a rd16 Fredonia Pomfret tn H79.

WINER, GEO. (Retta) gas well caretaker R H&L rd3 Silver Creek Sheridan tn T H15.

WING, BEN (Anna) 3ch "Ichabod Wing Farm" farmer carpenter (grain) O 30½a Chautauqua Chautauqua tn H80.

WING, CYNTHIA F. housekeeper O H&L rd65 Ashville Harmony tn H98.

WING, HENRY W. (May) 1ch farmer (hay) O 87a rd80 Jamestown Busti tn H84.

WINGATE, C. W. (Lenor) "Beech Hill Farm" farmer (dairy) O 110a rd44 Dewittville Chautauqua tn H13.

WINICKI, MRS. ROSE 9ch farmer (grapes) O 24a rd16 Fredonia Pomfret tn H77.

WINKELMAN, CARL T. (Marie) 1ch "Winkelman Place" farmer (grapes) O 4a Gale St Westfield Westfield tn T H16.

WINKELMAN, JOHN (Anna) 1ch farmer (fruit) O 136a rd45 Ripley Ripley tn H21⅛.

WINKELMAN, MATHEW farmer (fruit) O 12a rd45 Ripley Ripley tn T H21.

WINN, ALBERT D. (Ella) "Sweet Farm" farmer (grain potatoes) O 150a rd84 Frewsburg Poland tn T H45⅛.

WINNER, JOHN J. (Pauline) 1ch farmer (tomatoes celery) s celery tomatoes O 15a rd3 Silver Creek Hanover tn T H11.

WINSKI, LOUIS (Anna) 3ch farmer (grain hay) R H&L rd28 Stockton Pomfret tn T H94.

WINSLOW, CHESTER A. (Cecile) 1ch farmer (fruit) WOS 20a rd6 Forestville Hanover tn H38.

WINSLOW, GEO. W. (Minnie) 1ch farmer (hay fruit) O 52a rd6 Forestville Hanover tn H38.

WINSLOW, O. D. (Carrie) farmer (grapes) O 32a R 50a rd6 Forestville Hanover tn H38.

WINTER, FRANK (Elizabeth), farmer O 62a rd45 Ripley Ripley tn H4.

WINTERS, FRANK (Genevieve) 1ch "E. H. Patterson Farm" farm manager (dairy) O 105a rd44 Dewittville Chautauqua tn T H41.

WINTON, ELMER W. (Sarah) 2ch farmer (oats buckwheat) s potatoes milk O 124a R 15a rd68 Bemus Point Ellery tn H29⅛.

WISE, CLATON (Rose) 3ch farmer (dairy) O 108a rd28 Stockton Stockton tn T H22.

WISE, NICK (Mattie) 5ch farmer (hay grain) O 200a rd16 Fredonia Pomfret tn T H87.

WISNER, C. H. (Grace) "Terrace Lawn Farm" farmer (grapes) O 100a rd46 Ripley Ripley tn T H28⅛.

WITHERS, JOHN W. (Jennie B.) 1ch "Green Bank Poultry Farm" farmer poultryman (hay) s poultry eggs O 42a rd81 Jamestown Kiantone tn T H21.

WOELFLE, JOHN (Barbara) farmer machinist (grapes) O 24a rd3 Silver Creek Sheridan tn T H2⅛.

WOLCOTT, C. B. (Flora) 3ch farmer (hay) O 100a rd42 Gerry Gerry tn H30⅛.

WOLCOTT, FLEURY J. (Ella) farmer R 83a rd74 Kennedy Poland tn T H27.

WOLCOTT, L. M. (Ida) 1ch farmer (dairy) O 120a rd54 Sherman Sherman tn T H33.

WOLEBEN, JAY (Bernice) 4ch fruit grower (grapes) O 21a rd19 Portland Portland tn H54.

WOLEBEN, JOHN M. (Ella) 1ch farmer (grapes) s grapes O 50a rd19 Portland Portland tn H50.

WOLEBEN, MARVIN H. (Mary J.) farmer grape grower (grapes) O 43a rd20 Westfield Portland tn T H52.

WOLF, CHAS. (Daisy) farmer O 65a rd45 Ripley Ripley tn T H1.

WOLF, PERRY A. (Flora A.) farmer real estate (grapes berries) s small fruits O 186a O H&L Ripley Ripley tn T H25.

WOLF, RALPH (Bessie) 2ch farmer R H&L rd45 Ripley Ripley tn H1.

WOLF, R. C. (Mary) farmer (grain grapes) s grapes O 86a rd46 Ripley Ripley tn T H18⅛.

WOLF, ARCHIE W. (Mary) farmer (hay grain) s milk potatoes WOS 75a rd 8 Forestville Hanover tn T H66.

WOLFE, CHARLES R. (Louisa) 5ch dairyman (hay) O 120a rd35 Cherry Creek Villenova tn H55.

WOLLASTON, CARL T. 3ch dairyman (hay) O 115a rd33 S Dayton Villenova tn T H25.

WOLLASTON, MAIN J. (Ada) dairyman (hay) O 50a rd35 Cherry Creek Cherry Creek tn T H16.

WOLLERT, ALBERT W. (Lilly) 3ch boiler maker (garden truck) O 14a rd10 Dunkirk Sheridan tn H63.

WOLLERT, R. R. (Edith R.) 3ch farmer (hay grain) O 27¾a rd14 Fredonia Pomfret tn H72.

WOOD, ALBERT H. (Leona) "Elm Wood Farm" (hay grain) O 211½a R 112a Sinclairville Sinclairville tn T H4.

WOOD, MRS. AUGUSTA J. farmer O 51a rd52 Sherman Harmony tn T H13½.

WOOD, B. A. (Ella) 2ch "Wood Farm" dairyman (grapes) s stock O 136a rd48 Ripley Ripley tn T H33.

WOOD, BENJ. F. (Cora) farmer (hay) O 60a rd26 Mayville Harmony tn T H15.

WOOD, CHARLES A. (Ida E.) 1ch farmer (dairy) O 100a rd28 Stockton Stockton tn T H5.

WOOD, CLARENCE J. (Lucia) 3ch farmer (dairy) O 110½a rd26 Mayville Harmony tn T H15.

WOOD, DANIEL G. (Annie) "Lake Side Park Farm" farmer (hay grain) O 63a rd67 Bemus Point Ellery tn T H17 2-8.

WOOD, GEORGE W. (Maud) 4ch "Kettle Farm" dairyman (hay grain) s registered Holsteins O 22a R 170a Gerry Gerry tn T H26.

WOOD, JAY C. (Emma A.) farmer (hay) O 52a rd74 Kennedy Poland tn H24⅛.

WOOD, J. O. (Caroline P.) 1ch farmer (grain) O 22a rd12 Dunkirk Pomfret tn T H18.

WOOD, LESLIE (Alice) 1ch farmer (dairy) O 70a rd28 Stockton Stockton tn H47.

WOOD, LESLIE A. (Lucia) "Lake Side Park Farm" farm manager (hay grain) rd67 Bemus Point Ellery tn H17 2-8.

WOOD, L. J. (Maud M.) 4ch "Valley Farm" farmer (dairy) R 77½a rd27 Mayville Chautauqua tn H10⅛.

WOOD, L. P. (Jennie) dairyman O 65a O H&L Cherry Creek Cherry Creek tn T.

WOOD, MYRON A. farmer (grain) O 190a rd22 Westfield Westfield tn T H49.

WOOD, ORVIS E. (Blanche) 3ch farmer (dairy) O 50a R 100a rd52 Sherman Harmony tn T H13½.

WOOD, MISS REBECCA C. farmer (hay) O 162a rd17 W Main Rd Fredonia Pomfret tn T H37⅛.

WOOD, SIDNEY W. (Valesia) 1ch farmer mail carrier (dairy) O 60a rd53 Sherman Sherman tn T H7.

WOODARD, A. F. (Louie) farmer (dairy grain) O 30a rd66 Ashville Harmony tn H135.

WOODARD, ADOLPHO M. (Rose) 3ch farmer (hay) O 77a rd80 Jamestown Busti tn H93⅛.

WOODARD, ELLEN F. farmer O 2a rd71 Falconer Ellicott tn H20.

WOODARD, FRED (Hazel) 2ch farmer R H&L rd6 Forestville Sheridan tn H34.

WOODARD, JUDD (Inis) 6ch farmer (dairy) O 148a rd28 Stockton Stockton tn T H40.

WOODARD, ORLANDO farmer (grain) R 25a rd84 Frewsburg Poland tn H50.

WOODBERRY, FRANK C. (B. Ethel) 2ch "Woodberry Farm" farmer (grapes) O 62a rd10 Dunkirk Sheridan tn T H47.

WOODCOCK, CHAS. P. (Gertrude L.) 10ch farmer basket manufacturer (fruit) O 73a O H&L rd17 Chautauqua St Fredonia Pomfret tn T H36.

WOODIN, A. D. (Mary) 2ch farmer (dairy) O 167a rd66 Ashville Harmony tn T H135.

WOODIN, FRANK (Ida) farmer (poultry S C Black Minorcas) O 98½a rd62 Niobe Harmony tn T H120.

WOODIN, SARAH A. farmer (potatoes) O 8a rd78 Jamestown Ellicott tn H44½.

WOODMANSEE, MURVIN G. (Vivian) 3ch "Buggs Farm" farmer (hay) WOS 300a rd68 Bemus Point Ellery tn H29⅛.

WOODRUFF, JOHN D. 2ch farmer (grapes grain) s grapes O 7a rd48 Ripley Ripley tn H39.

WOODRUFF, SAMUEL B. (Alda) 2ch "Starr Farm" farmer (grain) s stock R 90a rd42 Gerry Gerry tn H 41.

WOODRUFF, WM. (Eva) farmer (hay) O 50a rd46 Ripley Ripley tn T H41.

WOODRUFF, WARREN B. (Flora E.) dairyman O 48a rd46 Ripley Ripley tn T H41.

WOODS, A. P. farmer miller (registered Jerseys flour feed coal) Cassadaga Stockton tn T HCity.

WOODS, EDGAR I. (Rose) 1ch dairyman (hay) O 150a rd17 Forestville Villenova tn H14.

WOODS, FRANK W. (Dorothy) "Kimball Farm" farm manager (dairy) s milk R 55a R H&L rd10 East Lake Rd Dunkirk Dunkirk tn T H3.

WOODS, IRA W. (Anna M.) farmer grapes) O 5a Fredonia Pomfret tn T H15⅛.

WOODS, J. D. (Viola) 1ch farmer O H&L Gerry Gerry tn H26.

WOODS, LESTER A. (Florence) farmer (grapes) O 10a rd11 Swamp Rd Dunkirk Dunkirk tn T H26½.

WOODS, W. W. (Lilly) 3ch "Sunny Slope Farm" fruit grower (grapes raspberries) O 10a rd12 Dunkirk Sheridan tn T H28.

WOODWARD, C. D. farm manager (grapes) R H&L rd6 Forestville Sheridan tn T H43.

WOODWARD, CLOYD H. (Martha P.) 1ch farmer R 22a rd83 Jamestown Poland tn H41⅛.

WOODWARD, JOHN (Mary B.) 2ch "Woodward Farm" (grapes) O 200a rd6 Forestville Sheridan tn T H43.

WOODWARD, MISS PHIDELIA D. farmer (hay grain) O 75a rd83 Jamestown Poland tn T H49.

WOOLEY, ELTON M. dairyman (hay) O 124¾a rd7 Forestville Villenova tn T H12⅛.

WOOLEY, JAMES E. farmer (berries) O 2a WOS 1a rd2 Silver Creek Hanover tn T H15.

WOOLEY, J. V. (Olive) 5ch farmer (tomatoes) R H&L rd2 Silver Creek Hanover tn T H5.

WOOLLEY, VERNON E. (Bessie) 3ch dairyman (hay) O 20a rd7 Forestville Villenova tn H12⅛.

WOOLLY, JOHN H. (Elizabeth) farmer (hay fruit) O 4a R 5a WOS 5a rd2 Forestville Hanover tn T H42⅛.

WORDEN, BERT (Edna) 2ch farmer s eggs R 1a R H&L rd68 Bemus Point Ellery tn H52.

WORDEN, HERBERT, (Huldah) 4ch farmer (potatoes oats) O 14a rd68 Bemus Point Ellery tn H51.

WORDEN SYLVESTER, (Polly) dairyman (hay) O 65a rd8 Forestville Villenova tn H23⅛.

WORSTER, ROBERT H. (Catherine) 3ch farmer (dairy) O72a WOS 192a rd2 North East Ripley tn T H45.

WRAGG, ED. (Lyda) farmer (dairy) O 86a R 100a rd39 Sinclairville Ellington tn H21.

WRIGHT, ALICE 2ch farmer (garden truck) O 1a Falconer St Frewsburg Carroll tn T H1⅛.

WRIGHT, ALBERT B. (Blanche M.) 2ch creamery O 2a R 1½a Cherry Creek Cherry Creek tn T.

WRIGHT, A. H. (Florence A.) farmer (garden truck) O 16a rd14 Fredonia Pomfret tn T H72.

WRIGHT, CHAS. (Julia) (garden truck) O H&L Mayville Chautauqua tn H40.

WRIGHT, CHARLES C. farmer O 160a rd43 Dewittville Ellery tn H21.

WRIGHT, CHAS. F. (Gladis) 2ch farmer (hay) R H&L WOS 100a rd58 Clymer French Creek tn H35.

WRIGHT, CLAYTON W. (Mae) farmer (berries) O 12a rd18 Brocton Portland tn H28.

WRIGHT, DE ALTON E. (Esther) 2ch "Veter Farm" farmer (corn) s milk R 120a rd75 Jamestown Ellery tn H63½.

WRIGHT, D. L. (Orrie) farmer (dairy) O 41a rd44 Dewittville Chautauqua tn H43.

WRIGHT, MRS EMMA 3ch farmer (hay grain) O 170a rd27 Mayville Portland tn H77.

WRIGHT, FANNIE, farmer (grapes) O 28a Gale St Westfield Westfield tn H16.

WRIGHT, FRED (Germith) 1ch farmer (hay) rd7 Forestville Villenova tn H13.

WRIGHT, HAROLD E. (Edith) 2ch farmer (dairy) s potatoes milk R 133a rd44 Dewittville Chautauqua tn H43.

WRIGHT, IRWIN P. (De Enna) 2ch "Veter Farm" farmer (corn) R 120a rd75 Jamestown Ellery tn H63½.

WRIGHT, JAMES (Ruth) 3ch farmer (dairy) O 62a rd28 Stockton Stockton tn T H5.

WRIGHT, JOSEPH (Mary) 2ch farmer (grain) O 138a O 1 H rd22 Westfield Westfield tn T H28.

WRIGHT, JOHN A. "Fairview Farm" farmer (hay) s hay O 106a rd22 Westfield Westfield tn H41⅛.

WRIGHT, JEFFERSON D. (Flora) farmer O H&L rd74 Kennedy Poland tn H36.

WRIGHT, J. L. farmer (hay grain) O 5½a rd27 Mayville Portland tn H77.

WRIGHT, LESLIE J. (Lilian) 1ch dairyman (grain) O 75a R 33a rd7 Forestville Villenova tn T H12.

WRIGHT, MELVIN E. (Elma) dairyman (hay) O 45a rd7 Forestville Villenova tn H12.

WRIGHT, R. LEE (Mabel) 3ch farmer (hay) R 100a R H&L rd51 Sherman Mina tn T H15.

WRIGHT, S. M. (Sarah L.) 1ch farmer O 106a rd46 Ripley Ripley tn H45.

WRIGHT, THOMAS J. (Claudia) 2ch "Rood Farm" dairyman (hay) R 168a rd36 Cherry Creek Cherry Creek tn T H21.

WRIGHT, W. A. 1ch farmer (hay) s maple syrup O 120a rd58 Clymer French Creek tn H41.

WRIGHT, WILLIAM A. (Etta) 6ch farmer (hay) O 120a rd8 Forestville Villenova tn T H5.

WRIGLEY, GEO. H. (May) 1ch "Oakhurst Farm" farmer (fancy dairy poultry vegetables) O 54a rd71 Falconer Poland tn T H34.

WROBLESKI, JOSEPH (Hattie) 8ch farmer (grapes) s grapes O 20a rd17 Fredonia Pomfret tn H67.

WYCKOFF, CYRUS L. (Grace) 3ch "Grapehurst Farm" farmer (grapes) s grapes O 100a rd3 Silver Creek Sheridan tn T H8⅛.

WYKSTRA, GARRIT (Nellie) 1ch painter O 1a rd12 Willow Rd Dunkirk Dunkirk tn H6.

WYMAN, H. G. (Maryette) farmer (hay grain) O 30a rd62 Niobe Harmony tn T H122.

WYSOCKI, PETER (Cora) 2ch farmer (grapes grain) O 35a rd14 Fredonia Arkwright tn H14⅛.

YAGER, GEORGE M. (Winnie) 2ch farmer (hay) s milk O 48a rd66 Ashville Harmony tn H108.

YAGER, PETER S. (Addie) 2ch "Yager Farm" farmer (oats hay) s milk O 109a rd66 Ashville Harmony tn T H129.

YATES, DAYMON O. (Georgie) 1ch farmer R H&L WOS 2a rd34 S Dayton Villenova tn T H43⅛.

YOCHUM, HENRY J. (Abbie) 4ch farmer (hay) R 140a rd35 Cherry Creek Cherry Creek tn H25.

YOKOM, W. (Hattie) 4ch "Kramer Farm" farmer R 42a rd48 Ripley Ripley tn H34.

YONKER, JOHN (Antonia) 3ch laborer O 5a rd9 Forestville Sheridan tn H50.

YOUKER, R. J. (Hannah) 1ch farm manager rd69 Bemus Point Ellery tn T H77⅛.

YOUNG, AARON (Jennie) 6ch farmer (dairy) WOS 95a Dewittville Stockton tn H25.

YOUNG, ALBERT R. (Rhoda P.) 2ch farmer (corn potatoes) O 212a rd82 Jamestown Kiantone tn T H28⅛.

YOUNG, EARL E. (Eva) 1ch horse and auto livery (grain) O 50a O H&L Cherry Creek Cherry Creek tn.

YOUNG, FLOYD F. (Rose) 1ch farmer (dairy) O 236a rd84 Frewsburg Poland tn T.

YOUNG, HENRY H. (Sarah) "Rosmer Farm" farmer (hay grain) s dairy maple syrup O 93a rd67 Bemus Point Ellery tn H24.

YOUNG, MARY O 20a rd45 Ripley Ripley tn H4.

YOUNG, SHERMAN E. (Nellie) farmer (grain) O 60a rd35 Cherry Creek Villenova tn T H43.

YOUNG, S. M. (Sarah) farmer (dairy) s dairy O 100a rd54 Sherman Sherman tn T H45.

YOUNG, SANDY W. (Mattie L.) 1ch farmer (hay grain) O66a O H&L rd75 Jamestown Ellicott tn T H37⅛.

YOUNG, W. A. farmer (grapes) O 71a rd45 Ripley Ripley tn H4.

YOUNG, W. H. (Hattie) farmer (dairy) O 70a rd28 Stockton Stockton tn T H25.

YOUNG, WESLEY J. (Ruth) 2ch "Spring Brook Farm" dairyman s high grade cattle O 235a rd35 Cherry Creek Cherry Creek tn T H25⅛.

YOUNG, MISS ZOE "Sunset View Farm" rd20 Westfield Portland tn T H67.

YOUNGBLOOD, A. (Eliza Jane) 1ch "Myrtle Lawn Farm" farmer (dairy) O 196a rd52 Sherman Chautauqua tn H86.

ZANGHI, JOE (Mary) 2ch farmer (hay grain fruit) s tomatoes O 68a rd2 Silver Creek Hanover tn T H20.

ZANIBIA, MICK (Nellie) 3ch laborer O 13a rd10 Dunkirk Sheridan tn H9.

ZEESTRATEN, CORNELIUS "Chautauqua Flower Fields" florist (bulbs flowers) s bulbs flowers O 12a rd63 Bemus Point Ellery tn T H78.

ZENNS, GEO. J. (Rose) 4ch farmer (dairy) O 97a rd25 Mayville T H53.

ZODD, ANDREW (Mary) farmer (hay grain) O 100a rd6 Forestville Hanover tn H48.

ZOHNS, CHAS. (Minnie) 1ch farmer (grain) O 100a rd48 Ripley Ripley tn T H40.

Classified Business Directory of Chautauqua County, New York

AGRICULTURAL IMPLEMENTS AND FARM MACHINERY

H. O. Blodgett—Seeds, Implements and Hardware, 49 West Main St., Fredonia, N. Y.

ATTORNEYS-AT-LAW

Edward R. Bootey, Attorney, 528-529-530 Wellman Building, Jamestown, N. Y.

J. Delevan Curtiss, Attorney-at-Law, 3d floor Fenton Building, corner Main and Second Sts., Jamestown, N. Y.

Fowler & Hunt, Attorneys, 431-433 Wellman Building, Jamestown, N. Y.

Edward J. Green, Attorney-at-Law, 301 Main St., Jamestown, N. Y.

Jude, Blackmon & Johnson, Attorneys, Suite 400, Wellman Building, Jamestown, N. Y.

Harry R. Lewis, Attorney, Jamestown, N. Y.

Mott & Jackson, Attorneys-at-Law, Fenton Bldg., Jamestown, N. Y.

Grant E. Neil, Attorney-at-Law, 409 Fenton Bldg., Jamestown, N. Y.

Wilson C. Price, Attorney, 46 Fenton Building, Jamestown, N. Y.

Thrasher & Clapp, Attorneys-at-Law, 504 Fenton Building, Jamestown, N. Y.

Wicks & Rexford, Attorneys-at-Law, Jamestown, N. Y.

AUTOMOBILES, GARAGES, REPAIRING, SUPPLIES, ETC.

J. J. Brookmire, Automobiles and Accessories, Sherman, N. Y. (See Adv.)

Eagle Garage Company, Inc., Automobiles, etc., 316-318 Washington St., Jamestown, N. Y. (See Adv.)

J. J. Brookmire

Main Street Sales Agency

Automobiles and Accessories

Oakland Sensible Six $1050 Chevrolet $685 (f. o. b. factory)

Phone 14-J SHERMAN, NEW YORK

Falconer Iron Works and Garage, General Repairs, Automobiles a Specialty, Falconer N. Y. (See Adv.)

Rhinehart & Son, Vulcanizing Business, 65 West Main St., Fredonia, N. Y. (See Adv.)

Washington Street Garage, Inc., Automobiles, 317-321 Washington St., Jamestown, N. Y. (See Adv.)

Dodge Brothers
Studebaker

Detroit Electric
Franklin

Washington Street GARAGE

Incorporated

317-321 Washington Street
Jamestown, N. Y.

Bell Phone 1258-J **Home Phone 335**

Tires and Tubes Repaired

at Moderate Prices

Full Line of

Automobile Tires and Accessories

By **RHINEHART & SON**

65 West Main Street **Telephone 155** **FREDONIA, N. Y.**

The First National Bank

Falconer, New York

Capital $25,000.00

Take Care of the Nickels

Some day they may take care of you

BANKS AND TRUST COMPANIES

Bank of Jamestown, Banking, Jamestown, N. Y. (See Adv.)
Farmers' and Mechanics' Bank, Banking, Jamestown, N. Y. (See Adv.)
First National Bank of Falconer, N. Y., Banking, Falconer, N. Y. (See Adv.)
First National Bank, Banking, Jamestown, N. Y.
National Chautauqua County Bank, Banking, Jamestown, N. Y.
Swedish American National Bank, Banking, Jamestown, N. Y. (See Adv.)
B. G. Tiffany & Co., Bankers, Sinclairville, N. Y. (See Adv.)

ESTABLISHED 1897 ERNEST F. IRVIN, *Cashier*

B. G. TIFFANY & CO., Sinclairville, N. Y.

BANKERS

We transact a General Banking Business and Respectfully Solicit Your Patronage. Interest Paid on Certificates of Deposit: 3 per cent per annum if left 6 months; 4 per cent per annum if left 1 year.

Every Farmer Needs These Books

The secret of success in farming is KNOWING why your neighbor gets better results than you do. It is because he KNOWS and you do not, because he has studied the subject and you have not. If you want to KNOW, read the following books. They will show you HOW TO GET results.

Farmers' Cyclopedia of Agriculture. By Wilcox & Smith. A thoroughly up-to-date, practical, concise and complete presentation of the whole subject of agriculture. Farm, Orchard and Garden Crops, Animals, Feeding, Dairying, Poultry, Irrigation, Drainage, Fertilizing, Spraying, etc., etc. 700 Pages.....$3.50

Fertilizers and Crops. By L. L. Van Slyke. A timely presentation of facts, not only giving practical methods for using fertilizers in crop growing, but placing special emphasis on the reasons underlying their use, etc.....Net $2.50

Soils. By C. W. Burkett. The most complete and popular work of the kind ever published. $1.25

The Cereals in America. By Thos. F. Hunt. A comprehensive treatise of wheat, maize, oats, barley, rice, kaffir corn, buckwheat, etc.....$1.75

Farm Manures. By C. E. Thorne. A practical and most valuable work on manures and manuring, covering every phase of the subject.....Net $1.50

The Book of Alfalfa. By F. D. Coburn. This is by far the most authoritative, complete, and valuable book on this forage crop ever published. $2.00

The Study of Corn. By V. M. Shoesmith. A most helpful book to all interested in the selection and improvement of corn.....Net $0.50

Farm Grasses of the United States. By W. J. Spillman. Seeding and management of meadows and pastures. Varieties of grasses for different climates and requirements.....$1.00

The Young Farmer; Some Things He Should Know. By Thos. F. Hunt. This book is of unusual excellence. It should be in the hands of every farmer, especially the young farmer.....Net $1.50

Plant Propagation, Greenhouse and Nursery Practice. By M. G. Kains. A standard work for nurserymen. Containing directions for propagation of fruits, vegetables, plants, etc. Also chapters on germination, seed testing, grafting, budding, nursery management and the laws affecting nursery stock.....Net $1.50

Weeds of the Farm and Garden. By L. H. Pammel. This book contains practical suggestions for the treatment of weeds, which should make it of special value to the farmer, landowner, gardener, etc.....Net $1.50

Vegetable Gardening. By R. L. Watts. Complete, concise and authentic book. It covers every phase of vegetable gardening, and is invaluable as a handbook for practical growers.....Net $1.75

Semi-Centennial History of Patrons of Husbandry. By T. C. Atkeson. Written by a man intimately connected with some of the most important work of the organization for thirty-five years. No member of the grange or student of rural condition can afford to be without it. Illustrated. 370 pages. 5½ x 7½ inches. Cloth.....Net $1.50

Federal Farm Loan System. By Herbert Myrick. A practical manual for organizing and conducting national farm loan associations and joint stock land banks. Showing how farmers, investors, bankers, and the public may obtain the fullest benefit of the system. 240 pages. 5 x 7 inches. Cloth.....Net $1.00

Swine in America. By F. D. Coburn. Every phase of hog raising is considered from the practical standpoint. The book is worth much to any one interested in raising hogs, whether on a large or small scale.....$2.50

Management and Feeding of Sheep. By Thos. Shaw. A valuable treatise on sheep for American farmers on breeds, breeding, feeding, management, diseases, etc.....$2.00

Farmers' Manual of Law. By H. E. Willis. This book not only tells farmers how to settle their legal wrongs, but it tells them how not to commit any legal wrongs. The most complete book on the subject.....Net $2.00

Judging Farm Animals. By Charles S. Plumb. This epoch-making volume will be welcomed by livestock raisers everywhere. Covers nearly fifty chapters, discussing every phase of judging all types of Horses, Mules, Jacks, Beef and Dairy Cattle, Mutton and Wool Sheep, Goats, Lard and Bacon Hogs, etc. Illustrated. 5½ x 8 inches. Cloth.....Net $2.25

Poultry Breeding and Management. By James Dryden. This book is written for the man or woman on the farm who is interested primarily in making poultry pay. The most complete and exhaustive work of the kind ever published. Illustrated. 416 pages. 5½ x 7½ inches. Cloth. Net $1.60

FREE ON APPLICATION

Send for our new illustrated catalog, 136 pages, 6 x 9 inches, containing description of the above, and also 500 of the most practical and modern books on farming and allied subjects.

ORANGE JUDD COMPANY

ASHLAND BLDG. 315-321 FOURTH AVE. NEW YORK

BOOTS AND SHOES

Wm. Bealer & Son, Shoe Merchants, 9 East 3d St., Jamestown, N. Y. (See Adv.)

Brownell Shoe Co., Shoes and Rubber Goods, 3d St., opp. Samuels Hotel, Jamestown, N. Y. (See Adv.)

Lines Shoe Store, Shoe Merchants, 202 Main St., Jamestown, N. Y. (See Adv.)

When Shopping in Jamestown, Make

Lines Shoe Store

Your Headquarters—Leave Your Packages With Us

Men's Dept.
Work Shoes
Hunting Boots
Leggins
Pacs and Jacks
Scout Shoes
Everything a mao would need around the farm

Boys' Dept.
School Shoes
Hunting Boots
Rubber Sole "Sneakers"
Your hoy can find what he wents here

202 Main St.

Since 1885—33 years—we have enjoyed the confidence and liberal trade of the people of Chautauqua county. Our stock is especially selected to meet the needs of farmers. "*Quick sales* and *small profits*" is our motto.

SOLE AGENTS FOR
"Gold Seal"
Rubber Boots and Shoes

Lines Shoe Store
Jamestown, N. Y.

Women's Dept.
Comfort Shoes
Kid House Slippers
Warm Felt Slippers
Overshoes and Rubbers
Latest Style Dress Shoes
at prices you cannot equal

Children's Dept
Sturdy School Shoes
Summer Slippers
Rubbers and Overshoes
Bring the children in; we cao fit them

202 Main St.

THE SLOGAN OF THE PEOPLE IS
If I want a good pair of Shoes or Rubbers I know I can get them at

WM. BEALER — J. FRED BEALER

WM. BEALER & SON

"GOOD" SHOES AND "GOOD" HOSIERY

9 East 3d St. — Jamestown, N. Y.

SHOES AND RUBBER GOODS

Our Policy Which Has Won Us Success Is:

BIG BUSINESS—SMALL PROFITS

BROWNELL SHOE CO.

14 Stores—2 in Jamestown

Third Street, opp. Samuels Hotel | Jamestown, N. Y. | South Main Street, Brooklyn Square

BRICK AND TILE MANUFACTURERS

James H. Prendergast, Cement Brick Block and Tile, Cement Brick Machines, General Insurance and Surety Bonds, 35 Main St., Westfield, N. Y. (See Adv.)

PRENDERGAST

General Insurance and Bonds

Cement Brick, Block and Tile

CHAUTAUQUA, N. Y. **Phone 168** **WESTFIELD, N. Y.**

BUILDERS' AND CONTRACTORS' SUPPLIES AND COAL

Ahrens & Salhoff, Contractors' and Builders', 63-69 Water St., Fredonia, N. Y. (See Adv.)

White & Willson, Coal and Builders' Supplies, 6 Cleveland Ave., Fredonia, N. Y. (See Adv.)

F. C. AHRENS H. F. SALHOFF

Ahrens & Salhoff

CONTRACTORS AND BUILDERS

Retailers of Building Material. Machine work to order.

63-69 Water Street, PHONE 324 Fredonia N. Y

White & Willson

The Place to go for

Hard and Soft Coal, Fertilizer, Lime, Shingles, Cement, Tile, Posts, Roofing, Salt, Plaster, Lath, etc.

No. 6 Cleveland Ave. Phone 230 — *Fredonia, N. Y.* — *Branch Yard Laona, N. Y.* Phone 13F13

BUSINESS & COMMERCIAL SCHOOLS AND COLLEGES

The Jamestown Business College (H. E. V. Porter, Pres.), Business College, 315-317 Cherry St., Jamestown, N. Y. (See Adv.)

CANNERIES

Fredonia Preserving Co., Canning, 180 E. Main St., Fredonia, N. Y. (See Adv.)

FACTORIES: Fredonia, Chaut. Co.; Silver Creek, Chaut. Co.; Modeltown, Niagara Co.

Fredonia Preserving Company

Packers of High Grade

Fruits and Vegetables

in Tin and Glass

Our best brands Butternut, Bridal Bell, Fredonia Beauty, Wilbert, always give satisfaction.

Main Office — **FREDONIA, N. Y.**

We carry a *complete* and *high grade* line of

SUITS HATS
and FURNISHINGS

FOR MEN, YOUNG MEN AND BOYS

Make our store your headquarters when in town

JOHNSON & ANDERSON, Inc.

"Clothes for Dad and the Boys"

219 Main Street — JAMESTOWN, NEW YORK

CLOTHIERS

Johnson & Anderson, Inc., Clothing, etc., 219 Main St., Jamestown, N. Y. (See Adv.)

Jones & Scharf, Clothing and Gents' Furnishings, 210 Main St., Jamestown, N. Y. (See Adv.)

Proudfit Clothing Co., Clothiers and Furnishings, 206 Main St., Jamestown, N. Y. (See Adv.)

JONES & SCHARF

210 MAIN STREET, JAMESTOWN, N. Y.

We are sole agents for the House of Kuppenheimer clothes.
Styleplus clothes and Eagle shirts. Also agents for Stetson hats.

We carry a full line of popular priced Boys' clothing and Gents' furnishings

DON'T FORGET JONES & SCHARF

Proudfit Clothing Co.

MERCHANT TAILORING

CLOTHING and FURNISHINGS

206 Main St. ***Jamestown, N. Y.***

ESTABLISHED 1866

DEPARTMENT STORES

The Abrahamson-Bigelow Co., Department Store, 112-120 West Third St., Jamestown, N. Y. (See Adv.)

A. C. & C. A. Anderson Co., Dry Goods, Ready-to-Wear Garments, Carpets, etc., 212-214 Main St., Jamestown, N. Y. (See Adv.)

The P. M. Johnson Co., Department Store, corner Main and 2d St., Jamestown, N. Y. (See Adv.)

The A. D. Sharpe Company, Department Store, 203 Main St., Jamestown, N. Y. (See Adv.)

ALL CARS STOP AT

The Abrahamson-Bigelow Co.

Jamestown's
Big Department Store

Everything in

Dry Goods Boy's Clothing Ladies' Coats and Suits
Carpets Rugs Draperies Specials in Men's Furnishings

112-120 WEST THIRD STREET

A. C. & C. A. Anderson Co.

212-214 Main Street, Jamestown, N. Y.

Wholesale and Retail

Dry Goods

Ladies', Misses and Children's Ready-to-Wear Apparel
Rugs Carpets Draperies Window Hangings, etc.

It will pay you to trade at this store. Make it your headquarters when in town, or write us your wants. All mail orders promptly and carefully attended to. We will save you money.

THE DAYLIGHT STORE

Jamestown's Most Popular

Dry Goods Store

The Largest Ready-to-Wear Dept. in Western New York

Consisting of

Ladies' Cloaks Suits Dresses Skirts Muslin Underwear Furs Sweaters

Shirt Waists Values to $1.50, at **98c**

Jap Silk Waists Values to $2.50 Special at **1.98**

$3.98 to $4.50 Fine Crepe de Chine and Georgette Waists. Very Special at **$3.25**

A very large stock of Rugs and Linoleums at fully 20 per cent less in price than at any other store in the city.

Dry Goods Hosiery Silks Dress Goods Underwear Gloves Corsets Table Linens Sheetings Wash Goods

We are always glad to welcome our farmer friends.

The P. M. JOHNSON CO. **Cor. Main and 2d Sts.**

The A. D. Sharpe Co.

Established 1881

The best store in Chautauqua county to buy

Dry Goods

Anything in Piece Goods, Coats, Dresses, Suits and Waists

Carpets, Rugs and Upholstery

Underwear and Hosiery

The old reliable store for good merchandise

The A. D. Sharpe Co.

203 Main Street **Jamestown, New York**

DRUG STORES

Lamb & Cowan, Druggists & Booksellers, 33 Main St., Westfield, N.Y.
Winnberg & Batcheller, Druggists, 113 Main St., Jamestown, N. Y. (See Adv.)

THE FOLLOWING

Household Remedies

Are Prepared Exclusively at Our Laboratory

For Sale at Wholesale and Retail

Joseph's Oil, Blackberry Cordial, Throatoline, Our Own Corn Cure, Liquid Rennet, Lucile Cream, Headache Tablets, Peruvian Bitters, Laxative Cold and Grippe Tablets, No. 7438 Horse Liniment, Eczema Ointment.

Wine of Iron and Celery, Victory Worm Specific, Vegetable Kidney Pills, Shedd's Mandrake Pills, W. & B. Electric Liniment, W. & B. Cough Syrup, W. & B. Headache Powders, W. & B. Pile Ointment, W. & B. Blood Purifier, W. & B. Whooping Cough and Croup Cure.

ALL-GO Liquid and Powder, Best Bug and Insect Exterminators, W. & B. Hair and Scalp Tonic, W. & B. Kidney, Liver and Rheumatic Cure, Shedd's Camph. Carbolic Ointment, Shedd's Mandrake Pills, W. & B. Liver Granules, Joseph's Nerve and Blood Tea.

Sale Agents for Nyals Guaranteed Family Remedies

WINNBERG & BATCHELLER, City Drug Store
113 Main Street PROPRIETORS SHEDD MEDICINE CO **Jamestown, N. Y.**

DRY GOODS

Lovejoy Dry Goods Syndicate, Dry Goods, 111 West 3d St., next to street car office, Jamestown, N. Y. (See Adv.)

LOVEJOY'S LOVEJOY'S LOVEJOY'S LOVEJOY'S LOVEJOY'S

The Home of Low Prices for DRY GOODS

Mr. and Mrs. Farmer, when in Jamestown make our store YOUR HEADQUARTERS. Use our telephones, leave your packages, etc. No charge, no obligation to buy.

LOVEJOY'S 111 West 3d Street
Next to Street Car Office

LOVEJOY'S LOVEJOY'S LOVEJOY'S LOVEJOY'S LOVEJOY'S

Weights and Measures

Linear Measure

12 in. = 1 foot.
3 ft. = 1 yard.
5½ yds. = 1 rod.
320 rods = 1 mile
5,280 feet = 1 mile
3 miles = 1 league

The hand (4 in.) is used to measure horses' heights. The nautical mile is 6,086.44 ft., 1 knot is 1.1528 statute miles. 1 degree is 67.168 statute miles.

Square Measure

144 square inches = 1 square foot
9 square feet = 1 square yard
30¼ square yards = 1 square rod
160 square rods = 1 acre
640 acres = 1 square mile

The side of a square having an area of an acre is approximately 208¾ feet.

Surveyors' Measure

7.92 inches = 1 link
25 links = 1 rod
4 rods = 1 chain
10 sq. chains or 160 sq. rods = 1 acre
640 acres = 1 sq. mile
36 sq. m. (6 m. sq.) = 1 township

Measurement of Land

16½ feet ---------- 1 rod
320 rods ---------- 1 mile
66 feet ---------- 1 chain
10 chains ---------- 1 furlong
80 chains ---------- 1 mile
5,280 feet ---------- 1 mile
40 sq. rods ---------- 1 rood
43,560 sq. ft ---------- 1 acre
1 mile square ---------- 640 acres
660 feet square ---------- 10 acres
208 feet and 8½ inches square, 1 acre
933 feet and 4½ inches square, 25 acres

Dry Measure

2 pints = 1 quart.
8 quarts = 1 peck
4 pecks = 1 bushel

Cubic Measure

1,728 cu. in. = 1 cu. ft.
27 cu. ft. = 1 cu. yd.
67.2 cu. in. = 1 quart dry measure
268.8 cu. in. = 1 standard gallon

Liquid Measure

4 gills = 1 pint
2 pints = 1 quart
4 quarts = 1 gallon
31½ gallons = 1 barrel
2 barrels = 1 hogshead

Apothecaries' Weight

20 grains = 1 scruple
3 scruples = 1 dram
8 drams = 1 ounce
12 ounces = 1 pound

Avoirdupois Weight

16 drams = 1 ounce
16 ounces = 1 pound
14 pounds = 1 stone
100 pounds = 1 hundredweight
20 hundredweights = 1 ton

Long ton = 2,240 pounds, used mostly in Great Britain.

Troy Weight

24 grains = 1 pennyweight
20 pennyweights = 1 ounce
12 ounces = 1 pound
1 carat in diamond measure = 3.2 troy grains

Paper Measure

24 sheets = 1 quire
20 quires = 1 ream
2 reams = 1 bundle
5 bundles = 1 bale

Mariners' Measure

6 feet = 1 fathom
120 fathoms = 1 cable length
5,280 feet = 1 stat. mile
6,085 feet = 1 naut. mile
7½ cable lengths = 1 mile

W. G. PURDY, President C. M. PURDY, Sec'y and Treas.

Jamestown Electric Mills

39-43 Taylor Street
Jamestown, N. Y.

Grain, Flour, Feed and Field Seeds

MANUFACTURERS OF

Jem Milk-Maker
Jem Cream Dairy Ration
Jem Stock Feed
Jem Poultry Mash

Branch Store

24 E. Third Street
Jamestown, N. Y.

Poultry Supplies Incubators and Brooders
Garden Seeds in Bulk Only

Get Our 1918 Catalog

Jamestown Electric Mills

FLOUR, FEED, GRAIN AND HAY

A. C. Cook, Flour, Feed, Grain, Mill St., Forestville, N. Y.

The Jamestown Electric Mills, Flour, Feed and Grain, 39-43 Taylor St., Jamestown, N. Y. (See Adv.)

The H. R. Wilber Corp., Seeds and Feed, 56 Steele St., Jamestown, N. Y. (See Adv.)

FRUIT GROWERS AND PACKERS

The Chautauqua County Fruit Growers' and Packers' Association, Fruit Growers and Packers, Falconer, N. Y. (See Adv.)

Chautauqua County Fruit Growers and Packers Association

Incorporated

A membership organization owned and operated by the producer. Make a visit to our nearest warehouse and get acquainted with our plan.

ASHVILLE VICTORIA BEAR LAKE WATTS FLATS FALCONER

FRUIT SHIPPERS, PACKAGES AND SUPPLIES

Lake Shore Fruit Co., Fruit Shippers, North East, Pa.

FURNITURE DEALERS AND UNDERTAKERS

Terwilliger & Salzer, Furniture and Undertaking, 37 West Main St., Fredonia, N. Y. (See Adv.)

GENERAL STORES

Horn Bros., Dry Goods, Gents Furnishings, Boots and Shoes, Main St., Forestville, N. Y.

A. C. & A. A. Walrod, General Mercandise, R. F. D. 74, P. O. Kennedy, Clark, N. Y.

TERWILLIGER & SALZER

Furniture and Undertaking

Upholstering and Repairing

Picture Framing *Service*

37 West Main St. **PHONE 355** **Fredonia, N. Y.**

GROCERS

The Rogers-Paquin Co., Inc., Groceteria, 18 East 2d St., Jamestown, N. Y. (See Adv.)

The Rogers-Paquin Co., Inc.

4 Groceterias—4

We are one of the largest buyers of farm products in Jamestown
When you sell, see us first

Office and Store at 18 East 2d Street **JAMESTOWN, N. Y.**

HARDWARE

Jamestown Hardware Co., Hardware, 120 West 3d St., Jamestown, N. Y. (See Adv.)

C. A. Lundquist & Co., Hardware Merchants, 2 South Main St., Jamestown, N. Y. (See Adv.)

FOR THE FARM

FOR THE HOME **Hardware** **FOR THE FACTORY**

Automobile Supplies

We are at your service with a full line of high grade, trade-marked, double service hardware and guarantee satisfaction in every respect.

Jamestown Hardware Co.

Where the Cars Stop **120 W. 3d St., Jamestown, N. Y.**

Wholesale and Retail

We are conveniently located, opposite Street Railway waiting room. All suburban cars stop and leave directly in front of our door.

Telephone and Parcel Post Orders Given Special Attention

ANIMAL GESTATION CALENDAR

DATE OF SERVICE	MARE	COW	EWE	SOW	DATE OF SERVICE	MARE	COW	EWE	SOW
Jan. 1	Dec. 6	Oct. 10	May 30	Apr. 22	July 5	June 9	Apr. 13	Dec. 1	Oct. 24
Jan. 6	Dec. 11	Oct. 15	June 4	Apr. 27	July 10	June 14	Apr. 18	Dec. 6	Oct. 29
Jan. 11	Dec. 16	Oct. 20	June 9	May 2	July 15	June 19	Apr. 23	Dec. 11	Nov. 3
Jan. 16	Dec. 21	Oct. 25	June 14	May 7	July 20	June 24	Apr. 28	Dec. 16	Nov. 8
Jan. 21	Dec. 25	Oct. 30	June 19	May 12	July 25	June 29	May 3	Dec. 21	Nov. 13
Jan. 26	Dec. 31	Nov. 4	June 24	May 17	July 30	July 4	May 8	Dec. 26	Nov. 18
Jan. 31	Jan. 5	Nov. 9	June 29	May 22	Aug. 4	July 9	May 13	Dec. 31	Nov. 23
Feb. 5	Jan. 10	Nov. 14	July 4	May 27	Aug. 9	July 14	May 18	Jan. 5	Nov. 28
Feb. 10	Jan. 15	Nov. 19	July 9	June 1	Aug. 14	July 19	May 23	Jan. 10	Dec. 3
Feb. 15	Jan. 20	Nov. 24	July 14	June 6	Aug. 19	July 24	May 28	Jan. 15	Dec. 8
Feb. 20	Jan. 25	Nov. 29	July 19	June 11	Aug. 24	July 29	June 2	Jan. 20	Dec. 13
Feb. 25	Jan. 30	Dec. 4	July 24	June 16	Aug. 29	Aug. 3	June 7	Jan. 25	Dec. 18
Mar. 2	Feb. 4	Dec. 9	July 29	June 21	Sept. 3	Aug. 8	June 12	Jan. 30	Dec. 23
Mar. 7	Feb. 9	Dec. 14	Aug. 3	June 26	Sept. 8	Aug. 13	June 17	Feb. 4	Dec. 28
Mar. 12	Feb. 14	Dec. 19	Aug. 8	July 1	Sept. 13	Aug. 18	June 22	Feb. 9	Jan. 2
Mar. 17	Feb. 19	Dec. 24	Aug. 13	July 6	Sept. 18	Aug. 23	June 27	Feb. 14	Jan. 7
Mar. 22	Feb. 24	Dec. 29	Aug. 18	July 11	Sept. 23	Aug. 28	July 2	Feb. 19	Jan. 12
Mar. 27	Mar. 1	Jan. 3	Aug. 23	July 16	Sept. 28	Sept. 2	July 7	Feb. 24	Jan. 17
Apr. 1	Mar. 6	Jan. 8	Aug. 28	July 21	Oct. 3	Sept. 7	July 12	Mar. 1	Jan. 22
Apr. 6	Mar. 11	Jan. 13	Sept. 2	July 26	Oct. 8	Sept. 12	July 17	Mar. 6	Jan. 27
Apr. 11	Mar. 16	Jan. 18	Sept. 7	July 31	Oct. 13	Sept. 17	July 22	Mar. 11	Feb. 1
Apr. 16	Mar. 21	Jan. 23	Sept. 12	Aug. 5	Oct. 18	Sept. 22	July 27	Mar. 16	Feb. 6
Apr. 21	Mar. 26	Jan. 28	Sept. 17	Aug. 10	Oct. 23	Sept. 27	Aug. 1	Mar. 21	Feb. 11
Apr. 26	Mar. 31	Feb. 2	Sept. 22	Aug. 15	Oct. 28	Oct. 2	Aug. 6	Mar. 26	Feb. 16
May 1	Apr. 5	Feb. 7	Sept. 27	Aug. 20	Nov. 2	Oct. 7	Aug. 11	Mar. 31	Feb. 21
May 6	Apr. 10	Feb. 12	Oct. 2	Aug. 25	Nov. 7	Oct. 12	Aug. 16	Apr. 5	Feb. 26
May 11	Apr. 15	Feb. 17	Oct. 7	Aug. 30	Nov. 12	Oct. 17	Aug. 21	Apr. 10	Mar. 3
May 16	Apr. 20	Feb. 22	Oct. 12	Sept. 4	Nov. 17	Oct. 22	Aug. 26	Apr. 15	Mar. 8
May 21	Apr. 25	Feb. 27	Oct. 17	Sept. 9	Nov. 22	Oct. 27	Aug. 31	Apr. 20	Mar. 13
May 26	Apr. 30	Mar. 4	Oct. 22	Sept. 14	Nov. 27	Oct. 31	Sept. 5	Apr. 25	Mar. 18
May 31	May 5	Mar. 9	Oct. 27	Sept. 19	Dec. 2	Nov. 6	Sept 10	Apr. 30	Mar. 23
June 5	May 10	Mar. 14	Nov. 1	Sept. 24	Dec. 7	Nov. 11	Sept. 15	May 5	Mar. 28
June 10	May 15	Mar. 19	Nov. 6	Sept. 29	Dec. 12	Nov. 16	Sept. 20	May 10	Apr. 2
June 15	May 20	Mar. 24	Nov. 11	Oct. 4	Dec. 17	Nov. 21	Sept. 25	May 15	Apr. 7
June 20	May 25	Mar. 29	Nov. 16	Oct. 9	Dec. 22	Nov. 26	Sept. 30	May 20	Apr. 12
June 25	May 30	April. 3	Nov. 21	Oct. 14	Dec. 27	Dec. 1	Oct. 5	May 25	Apr. 17
June 30	June 4	Apr. 8	Nov. 26	Oct. 19	Dec. 31	Dec. 5	Oct. 9	May 30	Apr. 21

Breeding Guide for Farm Animals and Fowls

PERIOD OF GESTATION

	Days
Mare	340
Ass	363
Cow	284
Sheep	152
Goat	149
Sow	116
Dog	63
Cat	50
Rabbit	30
Guinea Pig	21
Goose	30
Turkey	29
Duck	29
Hen	21
Guinea Hen	26
Pigeon	18

RANGE OF VARIATION

	Days
Mare	295 to 370
Cow	265 to 300
Ewe	145 to 154
Sow	110 to 118
Goose	27 to 33
Turkey	26 to 30
Duck	26 to 32
Peahen	28 to 30
Guinea Hen	25 to 26
Pigeon	16 to 20

For Hardware, Building and Farm Supplies See

C. A. Lundquist & Co.

HARDWARE

JAMESTOWN, N. Y.

Special Attention to the Farm Trade.

Phone 449 **Brooklyn Square**

HARNESS AND LEATHER GOODS

J. G. Kohler, Harness and Horse Furnishing Goods, 17 Water St., Fredonia, N. Y. (See Adv.)

J. G. KOHLER

Horse Furnishing Goods

Harness Whips Robes Blankets Collars Halters
Veterinary Remedies Trunks Bags Suitcases Pocket and Bill Books

Auto Tires Retreaded

Two tires made in one. Call and we will show you how we do it.

17 Water Street **Fredonia, New York**

LUMBER DEALERS AND PLANING MILLS

H. G. Lyons, Lumber Dealer, 50 Market St., Jamestown, N. Y. (See Adv.)

I Recommend and Sell the Following

High Class Articles

"Cant-Sag" Farm Gates, Barn Sash, Chautauqua and Certain-teed brands Rubber Roofing, Beaver Board for walls and ceilings, Sherwin-Williams barn and house paints, Long Leaf Southern Pine Silo Staves and regular Hoops. "Art-Craft" Roofing especially suitable for over old shingles. Ask me about anything you need in

Lumber, Doors and Windows

HARRY LYONS - Jamestown, N. Y.

Phone 1229 **Yards: 50 Market Street**

LUNCH ROOMS

Swanson's Restaurant (Victor Swanson, Prop.), Lunch Room-Restaurant, 16 West 2d St., Jamestown, N. Y. (See Adv.)

Telephone:
Bell 1373-J

All Day and
Night Service

Swanson's Restaurant

NEWLY REMODELED

Unexcelled Meal and
Quick Lunch House

Commutation Meal Tickets

16 West Second St. **Jamestown, N. Y.**

MILLINERS

M. C. Siegel (Prop. The Bonnet Shop), Millinery, 110 East 3d St,. Jamestown, N. Y. (See Adv.)

Opposite Bell Tel. Co.

The Bonnet Shop

110 E. 3d Street

Will supply you with the prettiest hats in Jamestown for the least money. Come in and see for yourself. Customers' own materials will be made up to order.

M. C. Siegel, Prop.

Stranburg's Music House

Pianos and Player Pianos

Victrolas — all styles

Complete Stock of Records

6 WEST THIRD ST. **JAMESTOWN, N. Y.**

MUSIC STORES AND MUSICAL INSTRUMENTS

Stransburg's Music House, Dealers in Pianos and Victrolas, 6 West 3d St., Jamestown, N. Y. (See Adv.)

OPTOMETRISTS

Frank A. Stanley, Optometrist, 205 West 3d St., opp. P. O. Jamestown, N. Y.

PUBLISHERS AND PRINTERS

Journal Printing Co., Publishers of Jamestown Evening Journal and Jamestown Journal, 12 West Second St., Jamestown, N. Y. (See Adv.)

Post Publishing Co., (R. K. Beach, Mgr.), Publishers of Jamestown Morning Post, 311-313 Washington St., Jamestown, N. Y. (See Adv.)

Orange Judd Co., Publishers, 315 Fourth Ave., New York, N. Y. (See Adv.)

Phone: OFFICE, Home 445-K RESIDENCE, Home 774

GEORGE G. BROWNELL

Real Estate and Loan Agent
Mortgages Bought and Sold

11 and 12 GOKEY BUILDING JAMESTOWN, N. Y.

REAL ESTATE AND INSURANCE

W. J. Bentley, Life, Accident and Health Insurance, 514 Chadakoin Building, Jamestown, N. Y.

Geo. G. Brownell, Real Estate, Loans and Mortgages, 11 Gokey Building, Jamestown, N. Y. (See Adv.)

Mayville Realty Co., Inc., Real Estate, Insurance and Bonding, Main St., Mayville, N. Y. (See Adv.)

F. D. Newberry, Real Estate and Insurance, 9-10 Gokey Building, Jamestown, N. Y. (See Adv.)

L. C. Strong, Real Estate, Stocks, Bonds and Loans, 1-2-3 Gokey Building, Jamestown, N. Y. (See Adv.)

Tremaine Insurance Agency, Insurance and Bonding, 9 East Main St., Fredonia, N. Y. (See Adv.)

F. D. Newberry

REAL ESTATE AND BUSINESS EXCHANGE

We can insure your Farm — We can sell your Farm
Try us and be convinced

Office: 9-10 Gokey Bldg., **Jamestown, N. Y.**
Home Phone 1319-K **Bell Phone 1031-W**

The Jamestown Journal

Thrice = a = Week

The Family Instructor

Subscription Price—$2.00 a Year, and Worth It

FOR nearly a century the Jamestown Journal has been a regular instructor in many Chautauqua County homes, carrying salient news in accurate, dignified fashion, with distinctive criticism and comment and much real literature.

Today, with the full Associated Press News Service and a large and competent staff of writers to handle local events, the Journal is fuller of clean news and feature articles than ever before.

A PAPER of such circulation and influence as the Journal is a good advertising medium. Journal readers are responsive and advertisers get results because the readers are of a class who have the money as well as the inclination to buy. Special column rates—5c a line.

The Journal maintains a well-equipped Job Department where printing work of the better kind is done. Anything from a simple auction bill to the finest catalogue work is taken care of promptly and at reasonable prices.

Office and Plant: 12 W. Second Street

Jamestown, New York

What May Be Expected of Farm Implements

Summary, Compiled by United States Department of Agriculture, Showing Average Service Rendered by 18 Kinds of Farm Implements in Western New York, and Average Machinery Cost Per Acre

Implement	Average Days Work Per Year	Life of Implement		Acres Covered		Cost Per Acre Covered				
		Days of Work	Years	Per Year	Total	Replacement	Interest	Repairs	Total	Cost New
Walking plow	19.2	224	11.7	32.9	384.9	$0.026	$0.010	$0.062	$0.098	$10.00
Sulky plow	14.7	119	8.1	30.9	250.3	.170	.046	.069	.285	42.50
Spring-tooth harrow	6.6	73	11.0	71.1	782.1	.023	.007	.011	.041	17.50
Spike-tooth harrow	3.1	43	14.0	48.3	676.2	.016	.007	.007	.030	10.50
Disk harrow	4.2	54	13.0	35.2	457.6	.059	.025	.014	.098	27.00
Land roller	4.7	75	16.0	65.9	1,054.4	.023	.011	.007	.041	24.00
Grain drill	4.6	76	16.4	46.3	759.3	.095	.049	.027	.171	72.00
Corn planter, 1-row	0.9	10	11.7	4.1	48.0	.250	.111	.170	.531	12.00
Corn planter, 2-row	0.8	9	11.0	8.2	91.3	.440	.158	.200	.798	40.00
Cultivator, 1-row	4.1	58	14.0	16.9	236.6	.027	.012	.021	.060	6.50
Cultivator, 2-row	5.6	70	12.5	39.3	491.3	.065	.027	.025	.117	32.00
Cabbage transplanter	3.4	43	12.8	12.5	160.0	.280	.114	.091	.485	45.00
Mower	3.1	46	14.8	28.0	414.4	.099	.047	.065	.211	41.00
Hay rake	2.6	37	14.5	43.0	623.5	.038	.019	.008	.065	24.00
Hay tedder	1.5	21	14.0	21.6	302.4	.112	.051	.019	.182	34.00
Bean harvester	2.3	29	12.9	16.9	218.0	.115	.048	.060	.223	25.00
Grain binder	3.4	53	15.4	35.2	542.1	.231	.113	.058	.402	125.00
Corn binder	3.7	40	10.8	21.1	227.9	.550	.194	.096	.840	125.00

Spraying Calendar for

PLANT	FIRST APPLICATION	SECOND APPLICATION
APPLE (For scab, codling moth, bud moth, tent caterpillar, canker worm.	Spray before buds swell with copper sulphate.	Just before blossoms open, bordeaux and paris green.
BEAN (Anthracnose, leaf blight.)	When third leaf expands, bordeaux.	Ten days later, bordeaux.
CABBAGE AND CAULIFLOWER (Worms, aphis.)	When worms first appear, kerosene emulsion or paris green.	Repeat the first application when necessary.
CHERRY (Rot, aphis, slugs, plum curculio, black knot.)	As buds break, bordeaux; when aphis appear, kerosene emulsion.	When fruit has set, bordeaux and arsenate of lead. If slugs appear, dust leaves with air-slaked lime or hellebore.
CURRANT (Worms, leaf blight.)	Bordeaux before leaves start. At first appearance of worms, paris green.	Repeat with paris green when necessary. Ammoniacal copper carbonate for blight.
GRAPE (Fungous diseases, rosebug, etc.)	In spring when buds swell, bordeaux.	Just before flowers unfold, bordeaux and paris green.
NURSERY STOCK (Fungous diseases, San Jose scale.)	When first leaves appear, bordeaux and paris green or arsenate of lead.	Repeat at intervals of 10-14 days through the summer.
PEACH, NECTARINE, APRICOT (Rot, mildew, scab.)	Before the buds swell, bordeaux.	Just before blossoms open, weak bordeaux (2-4-50) and arsenate of lead and curculio.
PEAR (Leaf blight, scab, psylla, codling moth, blister fite.)	As buds are swelling, bordeaux.	Just before blossoms open, bordeaux and paris green. Kerosene emulsion or whale oil soap when leaves open for psylla.
RASPBERRY, BLACKBERRY, DEWBERRY (Rust, anthracnose, leaf blight, saw fly.)	Before buds break, bordeaux.	Bordeaux and paris green just before the blossoms open.
STRAWBERRY (Rust, leaf blight, mildew.)	As soon as growth begins, bordeaux. Dip plant in bordeaux before setting.	When fruits are setting, bordeaux.
TOMATO Beetles, blight, and wilt.	Soon after planting use bordeaux.	Repeat as soon as fruit is formed. Fruit can be wiped if disfigured by bordeaux.
POTATO (Beetles, blight, and rot.)	Spray with paris green and bordeaux when vines are small.	Repeat before insects become too numerous.

Fruit and Vegetables

THIRD APPLICATION	FOURTH APPLICATION	FIFTH APPLICATION
When blossoms have fallen, bordeaux and paris green.	Eight to 10 days later, bordeaux and paris green.	Use ammoniacal copper carbonate in Sept. for scab if season is wet.
14 days later, bordeaux.	14 days later, bordeaux.	Spraying with bordeaux after pods are half grown will injure them for market.
If plants are heading, use hellebore.	After heads form, use saltpeter for worms, teaspoonful to 1 gallon water; emulsion for aphis.	
10-14 days if rot appears, bordeaux, arsenate of lead for plum curculio.	10-14 days later, weak solution of copper sulphate, 3 oz to 50 gals water.	Repeat after every rain when fruit begins to color.
Bordeaux for blight after fruit is picked.	Use whale-oil soap for the San Jose scale if necessary.	Cut canes close if pests are bad.
When fruit has set, bordeaux and paris green.	2-4 weeks later, bordeaux.	Weak solution of copper sulphate.
For scale, burn or fumigate with hydrocyanic acid gas.	Cut out leaf blight as fast as it appears.	Dig all trees that have crown galls.
When fruit is set, weak bordeaux.	As fruit shows color, potassium sulphide, 1 lb to 50 gals water.	Repeat once or twice until fruit is ripe.
After blossoms have fallen, bordeaux and paris green. If necessary, kerosene emulsion or soap.	8-12 days later, repeat third.	10-20 days later ammoniacal copper carbonate.
(Orange or red rust is treated best by destroying the plants attacked in its early stages.)	Spray, after fruit is gathered, with bordeaux.	10-20 days later, repeat.
Bordeaux.	Repeat if weather is moist.	Dig the worst diseased plants.
Repeat first when necessary.	Keep the rotting fruit picked closely.	Clean up infected vines if remedies fail.
Repeat for blight and rot at intervals of 2 or 3 weeks during summer.	Spray with paris green for late bugs.	Dig early if rot is prevalent.

Agency Established Over Half a Century

Tremaine Insurance Agency

INSURANCE AND BONDING

9 East Main St. **Fredonia, N. Y.**

VETERINARY REMEDIES

L. D. McManus, Maker of Perfection Paste.
Pearl St., Forestville, N. Y.

WALL PAPER AND PAINT DEALERS AND DECORATORS

W. E. & F. G. Bushey, Wall Paper and Paints, 104 East Third St., Jamestown, N. Y. (See Adv.)

Ford & Reagle, Gem 5 and 10c Wall Paper Store, Wall Paper, 5 West First St., Jamestown, N. Y. (See Adv.)

GREGORY & GREGORY

. . . Practical Painters and Decorators . . .

¶Exclusive dealers in Birge Wall Papers, known as the best wall paper made.
¶Also Dealers in cheaper lines of wall paper.
¶Distributors of Lowe Bros. High Standard house paint, varnishes, enamels and a complete line of Painters' and Paper-hangers' Supplies.
¶Picture framing, glass, window shades, room moldings and cove moldings.

Display Room and Store:
75 EAST MAIN ST. **WESTFIELD, N. Y.**

Wall Paper and Paints

W. E. & F. G. Bushey

104 East Third Street **Both Phones** **JAMESTOWN, N. Y.**

The Grant Wall Paper Company, Inc., Wall Paper, etc., Utica, N. Y. (See Adv.)

Gregory & Gregory, Wall Paper, Paint, Varnishes, Glass, Window Shades, Picture Framing, 75 East Main St., Westfield, N. Y. (See Adv.)

THIS BOOK TELLS HOW TO DECORATE YOUR HOME

HOW TO PLAN YOUR ROOMS—HOW TO SELECT THE

color scheme—suggestions for the treatment of each room with illustrations in color by one of the foremost interior decorators in the country. This beautiful and interesting book is yours for the asking.

INCLUDES SAMPLES OF 1918 WALL PAPERS

This Style Book of 1918 decorations shows the newest Wall Paper patterns approved for the coming season. Papers that are reasonable in price and yet in the best taste. A selection of authoritative decorations for each room.

PAPERS SHOWN IN THE BOOK WILL BE IN STOCK AFTER

January 1st, 1918—and many other high-grade decorations at the lowest prices to be found anywhere. Write today for sample book.

We Can Save You Money—Now Is the Time to Decorate

THE GRANT WALL PAPER CO., Inc. **UTICA, N. Y.**

Gem 5 and 10c Wall Paper Store

E. W. FORD & L. M. REAGLE, Proprietors

House Painting ***Decorating***

Steel Ceilings

Estimates cheerfully given on all work

5 West First Street Home Phone 88-K Jamestown, N. Y.

Do You Save Regularly?

An account with us will help you.
You need us and we want you.
Come in and let us get together.

TIME Waits for No Man

Make the Most of Your TIME

FARMERS & MECHANICS BANK

JAMESTOWN, N. Y.

F
127
C7
A51

Road and Township Map

CHAUTAUQUA COUNTY

NEW YORK

1918

SCALE of MILES

0 1 2 3 4 5 6 7 8

INSTRUCTIONS FOR USE—Each township is bounded by a heavy red line. To determine the road upon which a residence is located in any township, look up the name in the directory for the road number, then look for that road number in the proper township. The letter "H" is used before the number to designate road or highway. For example: to locate Chas. Adams, farmer, Ripley Township, post office R. F. D. No. 46, Ripley, living on H. 45 (Road 45), one would first locate Ripley Township and then find road numbered 45.

ORANGE JUDD COMPANY *Publishers*

Minneapolis, Minn. Chicago, Ill. NEW YORK, N. Y. Atlanta, Ga. Springfield, Mass.

Inter. Elec. Lines .....

Main Auto Routes .....

Steam Railroads .....

Copyright 1918 by C. S. Hammond & Co., N. Y.

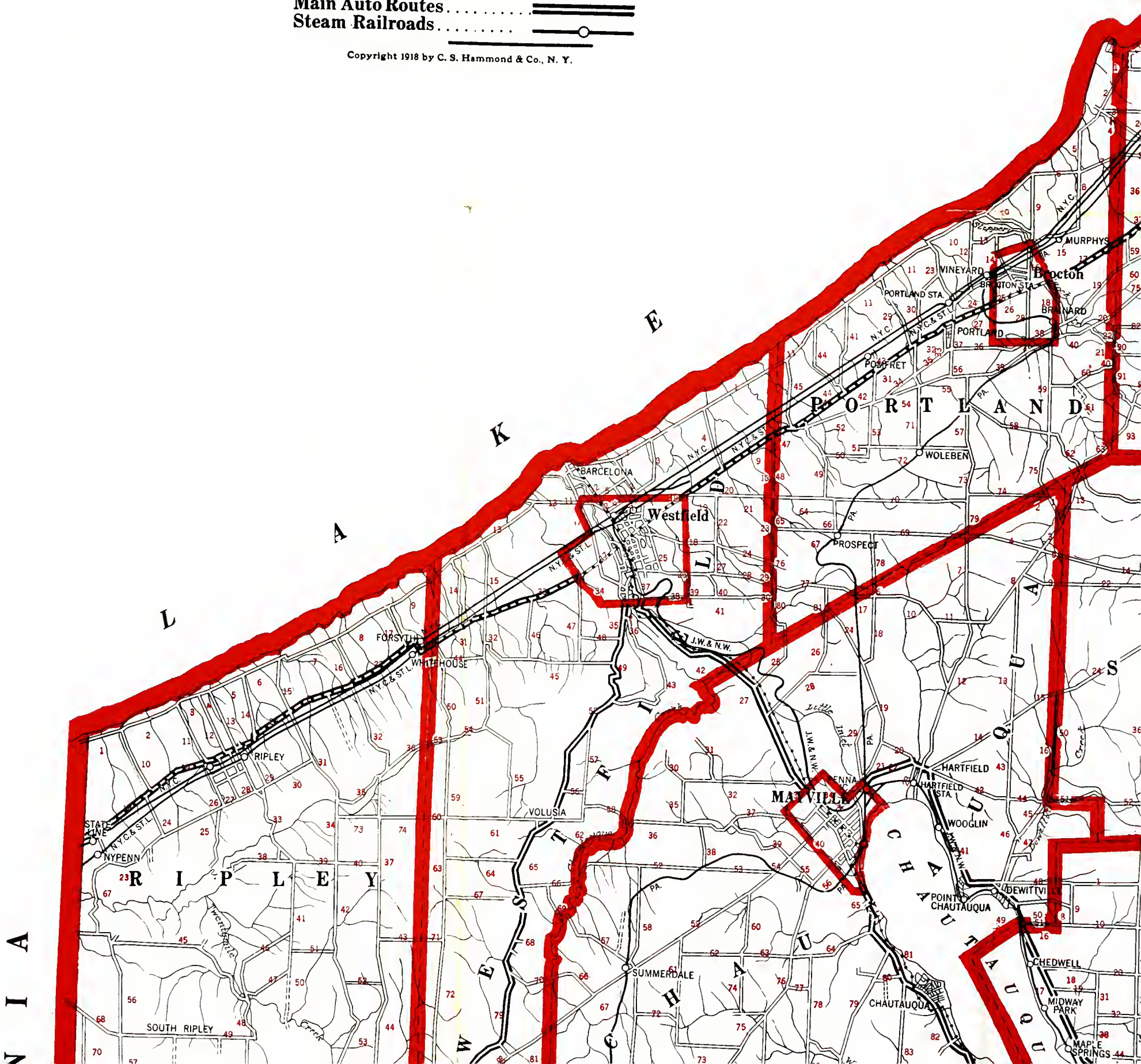

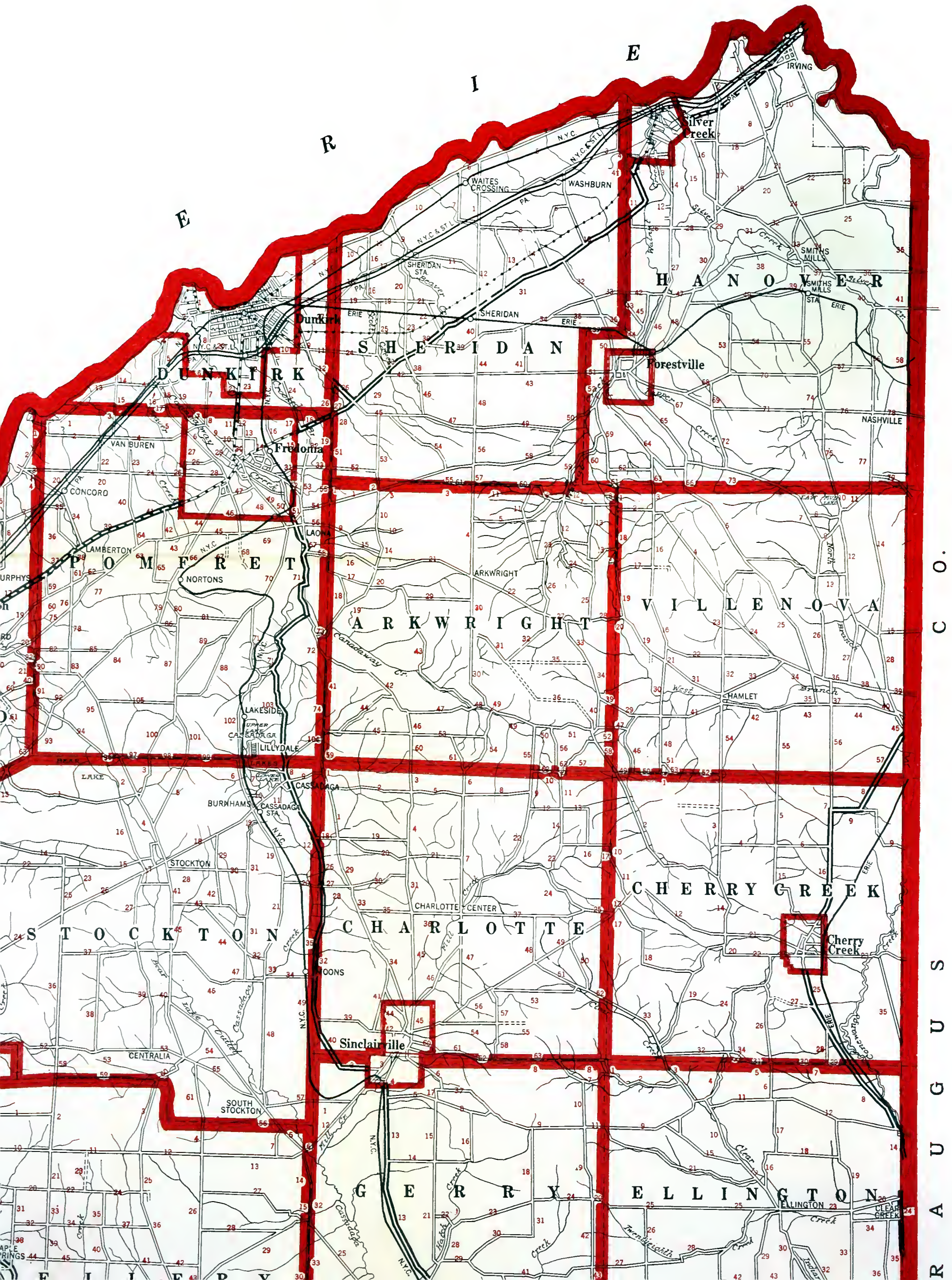
E R I E
C H A U T A U Q U A C O.
D U N K I R K
S H E R I D A N
H A N O V E R
P O M F R E T
A R K W R I G H T
V I L L E N O V A
S T O C K T O N
C H A R L O T T E
C H E R R Y C R E E K
G E R R Y
E L L I N G T O N
Dunkirk
Fredonia
Silver Creek
Forestville
Sinclairville
Cherry Creek
IRVING
SMITHS MILLS
NASHVILLE
SHERIDAN
SHERIDAN STA.
WAITES CROSSING
WASHBURN
VAN BUREN
CONCORD
LAMBERTON
NORTONS
LAONA
ARKWRIGHT
HAMLET
LAKESIDE
CASSADAGA
LILLYDALE
BURNHAMS
CASSADAGA STA.
STOCKTON
CHARLOTTE CENTER
HOONS
CENTRALIA
SOUTH STOCKTON
ELLINGTON
CLEAR CREEK
N.Y.C.
N.Y.C. & ST. L.
PA.
ERIE
Canadaway Cr.
Cassadaga Cr.
Silver Creek
Upper Creek
Walnut Creek
Beaver Cr.
Crooked Cr.
Mill Cr.
Hatch Creek
Twentyeighth Creek
Clear Cr.
Indian Creek
Bear Lake Outlet
Cassadaga Creek
Chautauqua Lake
Upper Lake
Lower Lake
Bear Lake
Mud Lake
East Mud Lake
North Branch
West Branch

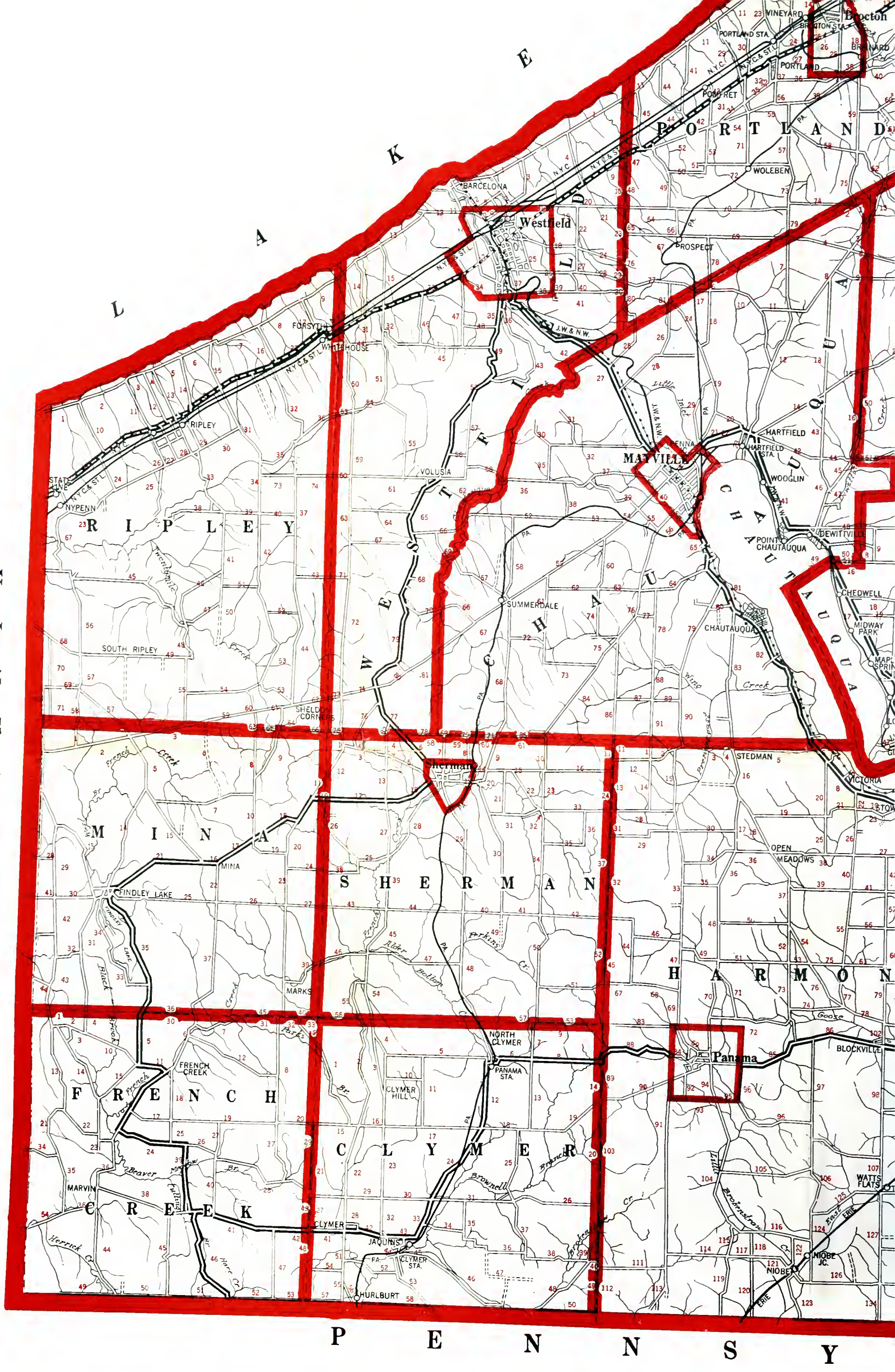
LAKE ERIE
PENNSYLVANIA
PENNSY
Brocton
Westfield
Panama
Sherman
PORTLAND
CHAUTAUQUA
RIPLEY
MINA
SHERMAN
HARMONY
FRENCH CREEK
CLYMER
VINEYARD
PORTLAND STA.
BRIGHTON STA.
BRIGHTON
PORTLAND
POMFRET
WOLEBEN
BARCELONA
PROSPECT
FORSYTH
WHITEHOUSE
RIPLEY
NYPENN
VOLUSIA
HARTFIELD
HARTFIELD STA.
MAYVILLE
WOOGLIN
DEWITTVILLE
POINT CHAUTAUQUA
CHEDWELL
MIDWAY PARK
SUMMERDALE
CHAUTAUQUA
SOUTH RIPLEY
SHELDON CORNERS
STEDMAN
VICTORIA
OPEN MEADOWS
MINA
FINDLEY LAKE
MARKS
NORTH CLYMER
PANAMA STA.
CLYMER HILL
BLOCKVILLE
WATTS FLATS
FRENCH CREEK
MARVIN
CLYMER
JAQUINS
CLYMER STA.
HURLBURT
NIOBE
NIOBE JC.
N.Y.C.
N.Y.C. & ST.L.
J.W. & N.W.
PA.
ERIE
Twentymile Creek
French Creek
Wing Creek
Little Conewango Creek
Brokenstraw Cr.
Brownell Br.
Parks Br.
Alder Bottom Cr.
Parkins Cr.
Goose Creek
Findley Lake
Black Creek
Beaver Creek
Herrick Cr.
Herr Cr.
Cutting Br.
Meadow Br.

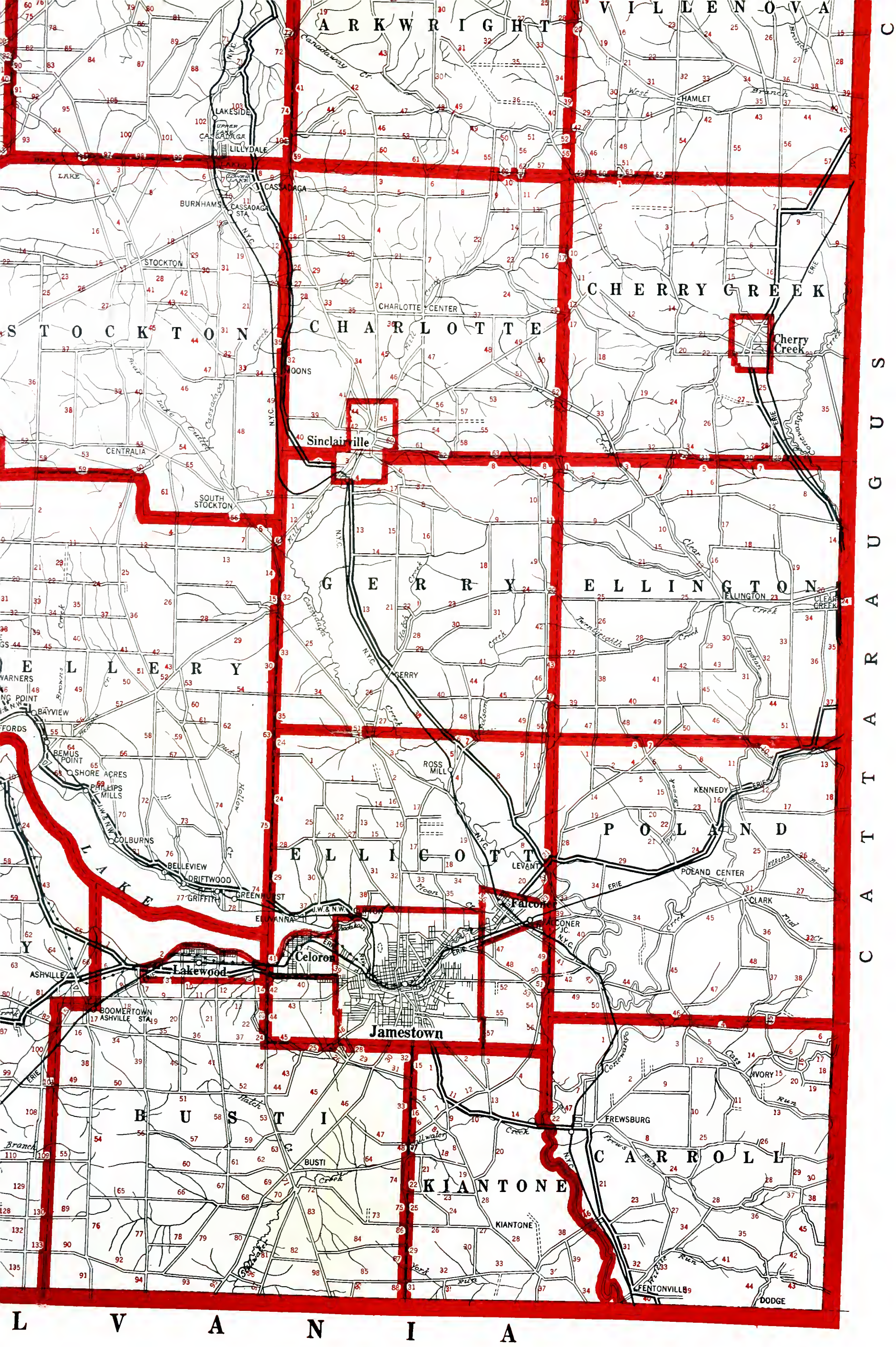
ARKWRIGHT
VILLENOVA
STOCKTON
CHARLOTTE
CHERRY CREEK
GERRY
ELLINGTON
ELLERY
ELLICOTT
POLAND
BUSTI
CARROLL
KIANTONE
CATTARAUGUS
LAKE ERIE
Sinclairville
Cherry Creek
Jamestown
Falconer
Celoron
Lakewood
LAKESIDE
LILLYDALE
CASSADAGA
BURNHAMS
STOCKTON
CENTRALIA
SOUTH STOCKTON
MOONS
CHARLOTTE CENTER
HAMLET
ELLINGTON
CLEAR CREEK
GERRY
ROSS MILL
KENNEDY
POLAND CENTER
LEVANT
CLARK
ACONER JC.
IVORY
FREWSBURG
BUSTI
KIANTONE
FENTONVILLE
DODGE
BAYVIEW
BEMUS POINT
SHORE ACRES
PHILLIPS MILLS
COLBURNS
BELLEVIEW
DRIFTWOOD
GRIFFITH
GREENHURST
ELLICOTT
ASHVILLE
BOOMERTOWN
ASHVILLE STA.
N.Y.C.
ERIE
J.W.&N.W.